NOV 17 1933
Clb 206649

Ralph West Robey's authoritative comment is an interesting feature of The Post's financial section.

The Washington Post

Today—Fair and colder.
Tomorrow—Fair and continued cold.
Yesterday—High, 44; low, 32.
Details on page 22.

NO. 20,971 ENTERED AS SECOND CLASS MATTER, POSTOFFICE, WASHINGTON, D. C. WASHINGTON, WEDNESDAY, NOVEMBER 15, 1933 ★★★ COPYRIGHT, 1933, BY THE WASHINGTON POST PUBLISHING CO. THREE CENTS

Soviet Parley Awaits Stalin O.K. on Edict Of Roosevelt

President Is Determined on Discussion Before Recognition.

Fate of Proposal Is Up to Moscow

Conference Is Delayed Until Litvinoff Gets Answer.

By Kendall Foss.

The fate of the Soviet recognition discussions was in Moscow's hands last night.

Joseph Stalin has to decide whether to cling to the time-honored Soviet thesis that recognition always must come first and discussion of outstanding points afterward, or to yield to the Roosevelt intention to make recognition dependent on the outcome of the discussions.

Despite official secrecy, it became clear that this is the explanation of the long interval since Litvinoff's last meeting with President Roosevelt Sunday evening.

Waits for Answer.

The gap is not because the President can not find time for Litvinoff; it is because Litvinoff must await an answer from the Kremlin before he can profitably visit either the White House or the State Department again.

There is no evidence that any one point is proving a snag. The general thesis is sufficient to account for the delay for there are highly important implications wrapped up in the seemingly innocent proposition: recognition before discussion, versus recognition dependent upon discussion.

President Roosevelt made himself entirely clear in his letter to Kalinin. He intends to have discussion first.

By sending Litvinoff in response to the President's invitation, the Soviet Union tacitly accepted this thesis.

Yet, according to the Associated Press, the Moscow papers yesterday issued grave warnings to the effect that this would never do. Many an observer would like to know whether this is a bluff or the beginning of the end as far as recognition is concerned. When the Soviet press prints such a warning it is because the government wants it printed.

Cause to Hesitate.

The Kremlin has good cause to hesitate. Of course, it is not discussion pure and simple that hurts; it is the business of agreeing to things, even in principle, as the price of recognition.

Among other items that may well be causing the Soviet government to hesitate is a possible American demand that the pre-Soviet Russian debts be admitted. If the debt to

Continued on Page 3, Column 3.

U. S. Fleet Sails To War Games

Big Pacific Mimic Battle Nears With Planes Taking Part.

Aboard U. S. Cruiser Chester, off the California Coast, Nov. 14 (AP). Bound for a secret rendezvous, the bulk of American seapower today is moving off the California Coast for one of the thrilling events of the Navy year.

A tactical problem involving one of the vital tests of the proficiency of Naval defense of the United States is involved.

Submarines, cruisers, destroyers and aircraft carrier squadrons are moving seaward, from Southern California bases, bent on a mission of crippling a superior force coming in from the sea convoying a theoretical expeditionary force.

Battleships, aircraft carriers, cruisers and destroyers are moving to sea from San Francisco to take up a position as this attacking force, known as the Blue fleet.

Sunnyvale, Calif., Nov. 14 (AP). The dirigible Macon left her base here today to participate in the Naval war games off the California Coast. She carried her regular crew and officers of the fleet. She is due to return Friday.

Man Held in Plot On Miami Mayor

Miami, Fla., Nov. 14 (AP).—An alleged plot to kill Mayor E. G. Sewell and City Commissioner A. D. H. Fossey was disclosed today with the arrest of Henry M. Brown, automobile body worker.

Brown, former elevator operator in the courthouse, was arrested on information furnished by County Solicitor Fred W. Pine following a lengthy investigation.

He was charged with conspiracy against the lives of Mayor Sewell and Fossey in an alleged scheme to lure them to the outskirts of the city, hit them in the head with a rubber mallet, weight the bodies with rocks and dump them in a canal.

'Al' at 'Frank's' Party Construed Vital to N. Y.

Associated Press Photo.
Alfred E. Smith, shown with John J. Raskob, former chairman of the Democratic National Committee, as they appeared at the White House.

Political Topics Banned at White House Call; Raskob Present.

Over their tea cups, in a second floor study of the White House, President Roosevelt and Alfred E. Smith last evening had their first intimate chat since the former's election to the Presidency.

They talked of their grandchildren, of Mr. Roosevelt's forthcoming vacation at Warm Springs, of the visitor's installation as a trustee of Catholic University, even of the weather. But they never did get around to the subject of New York City politics, or any other kind.

This seemingly irrelevant tea table talk was not, however, without significance for political observers who have been watching for a possible Roosevelt-Smith rapprochement to take over control

Continued on Page 14, Column 5.

Il Duce Aims To End Rule Of Deputies

Abolishment of Chamber Plan of Mussolini; Hits Capitalism.

Rome, Nov. 14 (AP).—In what was called the funeral oration of capitalism and liberal institutions, Premier Mussolini today forecast abolishment of the Italian Chamber of Deputies.

Speaking before the National Council of Corporations he advanced a program by which nations could acquire cooperative states. The chamber, he said, would be elected as usual next spring for a term of five years.

Afterward, he want on, that legislative body must decide its own fate. It is conceivable that the National Council of Corporations should supplant the chamber, Il Duce said.

"The Chamber of Deputies has never pleased me," he explained.

Cites Insull Case.

The premier denounced capitalism and named Ivar Krueger, the late match king, and Samuel Insull, former Chicago utilities operator, as representatives of this system.

The Council of Corporations, as the chief body of the corporative system, Il Duce said, must become a substitute for the chamber. The proposed reform will not be made immediately because there is insufficient time before the march elections which, therefore, will be conducted as usual.

Turning to European affairs, Mussolini said the growth of the United States and Japan meant the eclipse of Europe.

Europe he added, "could still progress if it would display even the least possible quantity of co-

Continued on Page 2, Column 4.

Father Slays Daughter, Shoots Sons, Kills Self

Langley, S. C., Nov. 14 (AP).—W. S. Chestine, 40, textile worker, late today shot and killed his young daughter, wounded two of his sons, one probably fatally, and then shot and killed himself.

Sinclair Calls Senate Stock Inquiry 'Joke'

Can Not Explain $300,000 Gift to Competitor of Oil Pool.

Harry F. Sinclair, oil operator, and promoter of what investigators termed a "Santa Claus syndicate" in the stock of his own company, yesterday called the Senate's Wall street investigation a "joke."

Testifying before the Senate Banking Committee, Sinclair denied knowing why a $300,000 "gift" was made to an oil competitor from syndicate profits, then expressed amusement at the committee's inquiry.

A few minutes later he retracted part of his statement. He said he was thinking of testimony by Arthur Cutten, Chicago trader, and manager of the 1928-29 Sinclair Consolidated Oil stock pool, who last week gave the committee scant information.

"My idea of what I thought was a joke was Cutten's testimony, not your meeting," Sinclair said. "I should like to have that cancelled from the record."

Pecora Bars Retraction.

Counsel Ferdinand Pecora insisted the reference be left in the record.

"A great many people thought the Teapot Dome investigation was a joke, but I hope that sentiment doesn't extend to this inquiry," interposed Senator Couzens (Republican), Michigan.

"It was a joke," said Pecora, "but I don't know yet whom the joke was on."

Sinclair in 1929 served six months in jail for contempt of the Senate and contempt of court in refusing to answer questions and shadowing a jury in the Teapot Dome case.

William S. Fitzpatrick, vice chairman of the Consolidated Oil Corporation board and former president of the Prairie Oil & Pipe Line Co., today will be asked why he received 2½ per cent of the $12,000,000 Sinclair pool profits when he was not a participant in the pool.

Sinclair could not explain why the $300,000 went to Fitzpatrick, al-

Continued on Page 2, Column 5.

Edward N. Hurley, Ship Board Chairman During War, Dies

Chicago, Nov. 14 (AP).—Edward N. Hurley, 69, the man commissioned by President Woodrow Wilson "to go the limit" as wartime chairman of the United States Shipping Board to get American troops and supplies to France, died unexpectedly from pneumonia, tonight.

First word of the illness of the prominent manufacturer and financier came this afternoon when he was transferred on a stretcher from his Lake Shore Drive home to a hospital.

Mr. Hurley returned from Miami Beach, Fla., a few days ago after contracting a cold and had kept to his bed. But his illness was not regarded as serious until word came of his removal to the hospital.

Successful in nearly all endeavors he attempted, Mr. Hurley came to the National notice first as a member of the Federal Trade Commission in 1913, later becoming its chairman. Because of private business demands he resigned from Government service in February, 1917, only to be called back again a few months later by President Wilson to head the Shipping Board.

America then was at war. There was the greatest need to speed men and supplies to allied forces. President Wilson summoned his new shipping chief and said: "Hurley, we must go the limit." And go the limit he did.

How he succeeded was summarized in a letter he received from President Wilson after Mr. Hurley completed his work.

Mr. Hurley, the President wrote, "served the country with distinction in these difficult times. No one ever served his country's interests more devotedly than you did, and personally I am deeply grateful to you."

Mr. Hurley also received the Distinguished Service medal, the honor being conferred upon him for "ex-

Continued on Page 8, Column 6.

20 Governors To Plan Jobs For 4 Million

500 State, Local Officials Confer Here Today on Work-Relief.

Roosevelt Will Outline Steps for Spending $400,000,000.

By Franklyn Waltman, Jr.

Perhaps the largest gathering of governors, mayors and other State and municipal officials ever to assemble will meet here today to participate with President Roosevelt and Federal authorities in launching the new relief program to put 4,000,000 men to work during the next month.

Harry L. Hopkins, in his new capacity as civil work administrator, will lay before about 500 State and local officials the work-relief plan and the regulations which will govern the spending of $400,000,000 of the Public Works Administration fund during the next four months in President Roosevelt's effort to get approximately 10,000,000 persons off relief rolls and on a sustaining basis that will restore their self-respect.

Hear President.

Later in the day President Roosevelt will greet the conferees in the east room of the White House and personally outline to them the plan he has proposed, what he expects to achieve and what he expects the State and local authorities to do to make it a success.

Attaches in Mr. Hopkins' office said that 20 governors, about 150 mayors and about 300 other officials, including representatives of local relief administration groups, had indicated their intention to attend today's meeting at the Mayflower. Seldom has as many as 20 State chief executives attended any of the annual conferences of governors.

One of the purposes of the meeting is to acquaint the responsible local authorities with the methods formulated for spending the $400,000,000 public works money. The regulations to be announced have been designed to safeguard the spending of this money from waste either through graft or political machinations.

The relief-work program will be under supervision of a "civil works administration" that will be set up in each city and county. These supervisory units in the majority of instances will be composed of persons now in charge of unemployment relief work and the spending of Federal relief funds.

Purpose Explained.

The plan contemplates that the $400,000,000 public works money, distributed at the rate of about $100,000,000 monthly, and supplemented by sums from State, county and municipal sources now being used for so-called "made-work" projects and other relief money, be used to employ jobless men for 30 hours a week on worthwhile projects at a rate of wages prevailing in the community.

Projects on which the unem-

Continued on Page 3, Column 8.

Diva Divorces Prince Serge

Noble Experiment, Says Mary McCormic, of Wedded Role.

Los Angeles, Nov. 14 (AP).—Another "Marrying Mdivani," Prince Serge, of the Soviet province of Georgia, "struck out" in the American matrimonial game today.

He was divorced by Mary McCormic, opera singer.

Serge did not appear in court. This is his second "strike-out." He married Pola Negri, film actress, in 1925, but she divorced him in Paris in 1931.

Only a few weeks ago, Mae Murry, another film actress, divorced Serge's brother, Prince David, here. The other member of the noble trio, Alexis, is married to Barbara Hutton, Woolworth heiress. He was divorced a few years ago by Louise Astor Van Allen, of New York.

Jauntily attired, Miss McCormic took the stand today and told the judge her marriage was "a noble experiment, but it didn't work out."

In other days, both she and Miss Negri described Prince Serge as the "world's greatest lover," but today the singer said he struck her, threatened to maim her and called her "terrible names." Some of these she repeated to the judge.

She said she footed all the household bills and that Serge never supported her.

"He didn't want me to have any friends," she testified. "He said I must remember I was a princess and could not associate with common people."

In this connection, Mrs. Carrie Doran, friend of the singer, testified that Prince Serge once told Miss McCormic that she, the singer, was beneath his station in life.

"I'll say he did!" was Miss McCormic's answer to her lawyer's query as to whether the prince ever abused her.

She said he locked her in the bathroom of their apartment in a Beverly Hills Hotel one time and took the keys to her automobile so she could not keep an engagement.

Miss McCormic's suit originally was for separate maintenance, but before court opened today, her lawyer, Michael Luddy, changed it to ask divorce.

Held by U. S.

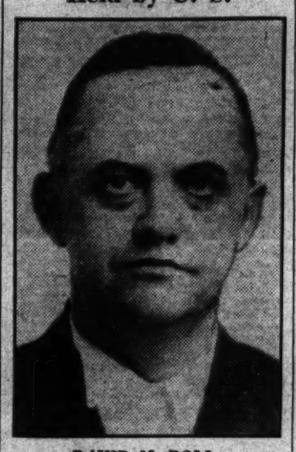

DAVID M. ROLL, who yesterday was arrested by Department of Justice agents on swindle charges.

Shoals Lease Fraud Bared Here, Charge

Henry Ford's Name Used by David M. Roll, Say Justice Agents.

Use of Henry Ford's name in an alleged swindle by which $60,000 was mulcted from Washingtonians on the pretense that it was for the purchase of an interest in a lease of Muscle Shoals may require Ford's presence here on November 28 when David M. Roll is given a hearing on a charge of false pretenses.

Roll is alleged to have represented to many prominent Washingtonians that he was the agent of Ford to negotiate with the Government for lease of Muscle Shoals for $80,000,000. By exhibiting the so-called contract, Roll is alleged to have obtained loans on the basis of the commissions which would accrue to him and also other money was advanced to him as interest in the lease.

Freed Under Bond.

The alleged swindler, who has served five years in the Colorado State Penitentiary on swindle charges, was arrested in the Shoreham Hotel yesterday by Department of Justice Agents Louis Loehl and E. M. Black. He was arraigned before U. S. Commissioner Needham C. Turnage and released in $25,000 bond.

In the last year he is alleged to have received $59,920 from former Senator Robert L. Owen, of Oklahoma; $2,000 from Ward Maylor and $4,000 from J. H. Wooten for interest or loans in his alleged contract with Ford. Department of Justice indicated the amount of the alleged swindle may reach $250,000 to $300,000.

Forgeries Charged.

In the papers, he is alleged to have exhibited to his victims, Roll represented that he was to receive a commission running into the millions if he negotiated the lease, while if he failed, he was to be paid $250,000. The agents found in his possession letters and telgrams, purportedly signed by Ford, which have been characterized as "outright forgeries," by J. Edgar Hoover, directeor of the Bureau of Investigation of the Department of Justice.

Several of the persons approached by Roll became suspicious and notified Mr. Hoover, who ordered an investigation. Inquiries made of Henry Ford and his son, Edsel Ford, brought denials that either of them had entered into any contract with Roll.

Students Boo NRA Attack by Schall

Senator Assails Program at Minnesota U.

Minneapolis, Nov. 14 (AP).—Senator Thomas D. Schall was booed by a University of Minnesota audience today as he gave an address attacking the national recovery program.

The Republican Senator from Minnesota first encountered some audience disapproval when he made a reference to "Frankenstein Roosevelt" in talking about war debts which he said the President was canceling. Another outburst came when he said Lincoln and Washington would "turn over in their graves" at NRA activities, which he asserted were being pushed "with the Government controlling the newspapers, radio and movies."

He stopped and then said "oh, I know it's hard, boys, but you've got to hear the truth."

Thereafter he was not interrupted.

Suit Asks $50,000 For Woman's Slip On Bean in Store

Declaring she was injured when she slipped on a string bean while purchasing groceries, Nellie C. Bunch yesterday filed suit for $50,000 against the Sanitary Grocery Co., Riverdale, Md.

The suit was filed with the Prince Georges County Circuit Court at Upper Marlboro. Walter C. Green is defense attorney.

Senate Query Halts for Day In Near Riot

Crowd Boos Contempt Order; Broussard Quits Hearing.

'Liar' Cry Raised as Long Tells of Dummy Candidates.

New Orleans, Nov. 14 (AP).—Angry exchanges and shouted vilification that citations for contempt failed to curb, today turned the second day's hearing of the special United States Senate subcommittee investigation of Senator John H. Overton's election into a near riot.

Senator M. M. Logan (Democrat), Kentucky, and Elbert Thomas (Democrat), Utah, composing the subcommittee, were powerless to control outbursts of the crowd, which reached fighting pitch when Senator Edward Rightor, counsel for former Senator Edwin Broussard, instigator of the investigation, withdrew with his client with the statement they had lost confidence in the committee.

"We have lost all confidence in this committee, including Chairman Connally (Democrat), Texas, and excluding Senator Thomas, and we withdraw from the investigation," said Mr. Rightor as he paced back and forth before the rostrum shaking his fist. "This investigation has degenerated into an effort to purify Huey Long and whitewash this investigation."

Counsel Ordered Out.

"Get out from in front of this committee and stay away from here," shouted Senator Logan, acting chairman. "You will not be recognized further by this committee. You have nothing to do with it."

The crowd of men and women applauded and yelled, and Francis Williams, an anti-Long political leader, jumped up to demand recognition.

He got instead a citation for contempt along with Mr. Rightor. Senator Logan said they would be cited for contempt to the full committee which would decide if they would be brought before the bar of the United States Senate.

Later, however, Senator Logan ordered his remarks stricken from the record and announced contempt proceedings would be dropped.

As Senator Logan was dictating the citation to the official stenographer, the spectators filled the air with hoots, cat calls and boos.

Marshals Ignore Order.

Senator Logan shouted to United States marshals to get the names of the disturbers and bring them before the committee so they might also be cited for contempt. The marshals made no move to get names and the remainder of the hearing was filled with cheers and applause until the session was adjourned until 10 a. m., to morrow, when the reins of the committee will be given over to Senator Connally, the chairman.

Mr. Broussard and Mr. Rightor walked out together after Senator Long, whose political organization

Continued on Page 2, Column 2.

Japanese Revamp Naval Command

Tokyo, Nov. 15 (AP).—Far-reaching changes in the high commanding posts of the Japanese navy were announced tonight, signifying a victory for dominant navy men.

Admirals Nomura and Kabayashi were appointed to the navy council, and Vice Admiral Nagano was made commander of the Yokusuka naval base.

It is believed the changes came as a result of the unrest among naval officers that has been apparent since Premier Inukai was assassinated last May.

De Valera Repudiates Treaty, Commons Told

London, Nov. 14 (U.P.).—James H. Thomas, secretary for the Dominions, announced in the House of Commons today that the government considers President De Valera's measures regarding the English crown's rights in the Free State repudiation of the 1921 Anglo-Irish treaty.

Hazen and Allen Named District Commissioners

Mystery Witness

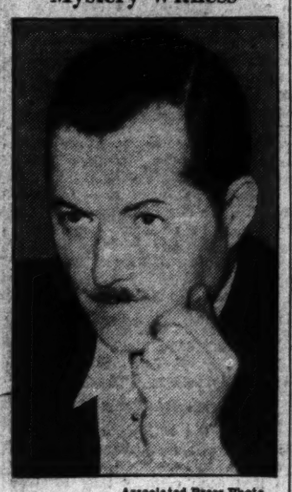

Associated Press Photo.
MR. X.

Mr. X Reveals Nazi Activities At U. S. Inquiry

Witness Keeps His Name Secret, But Another Talks Freely.

The mysterious Mr. X pushed his way through a cordon of special police in the House Office Building yesterday and told three members of Congress and a State Department official all he knew about Nazi propaganda in the United States.

After Mr. X told investigators about a letter purported to be written by one Walter Haag and revealed plans for propagandizing this country in favor of the Hitler ideals and policies, a witness was called who gave his right name, Joseph Smith. His elaborately printed card identified him as president of the National Association of American Seamen, Inc.

But the chairman said Joseph Smith didn't want to talk before the public.

He Talks Later.

So the committee went into executive session and the plain-clothes men looked relieved.

Called by Representative Dickstein (Democrat), New York, chairman of the House Immigration Committee, the witness began his testimony with no further identification than Mr. X. He was not put under oath, and any slip on his part that might have revealed either his name or his position was quickly checked by his questioners.

Joseph Smith, however, was not only willing to give his right name, but was anxious to give The Washington Post an outline of the testimony he gave in secret before the committee.

Stewards Used, He Says.

More than 70 per cent of the stewards aboard the ships of an American steamship line, he said, were naturalized Germans engaged in spreading Nazi propaganda. The method, he explained, was for the stewards to desert the ships in New

Continued on Page 2, Column 6.

Snipers and Soldiers In Cuban Encounter

Havana, Nov. 14 (AP).—Unrest prevalent for weeks in interior, Cuba flared violently in Camaguey today when the fire of snipers drew return shots from soldiers and seven powerful bombs exploded in various parts of that city.

No casualties were reported, although the firing was general throughout the city. Soldiers barricaded themselves behind walls during the fusillades and later raided several buildings in an unsuccessful search for the assailants.

New City Heads Will Assume Office Tomorrow.

Gotwals Continues As Third Member

Former Surveyor Plans Change in Park Police Rule.

By J. Bernard McDonnell.

Melvin C. Hazen, District surveyor, who has grown gray in the service of the city, and George E. Allen, comparatively youthful vice president and general manager of Washington Properties, Inc., were appointed District Commissioners by President Roosevelt yesterday.

They will take the oath of office and assume their duties tomorrow. They succeed Dr. Luther H. Reichelderfer, retired physician, and Maj. Gen. Herbert B. Crosby, retired, former cavalry chief, whose three-year terms expired last April 9.

Maj. John C. Gotwals, Engineer Commissioner, will continue in that post, completing the board of three.

Appointment of Mr. Hazen had been expected, but selection of Mr. Allen was a surprise. His sponsors, chief among whom was Senator Pat Harrison (Democrat), of Mississippi, kept his name out of the limelight since it first was published in The Washington Post last April 19 as that of a powerful "dark horse" with influential and determined backers.

Praises Commission Form.

That the new board will seek to chart its own course was indicated by Mr. Hazen a few minutes after announcement had been made at the White House.

Despite the fact President Roosevelt, during the months he delayed making the appointments, contemplated changes in the form of the District government, Mr. Hazen said the existing commission form of government was the best.

"We have the best governed and cleanest city in the country—bar none," he said. "The trouble has been not in the commission form of government, but in the division of authority. Authority should be centered in the District Commissioners."

He proposed reorganization of the executive work of the National Capital Park and Planning Commission and referred to the increasing authority which assumed by the one-time officer in charge of public buildings and grounds.

Favors Park Police Change.

"The Engineer Commissioner of the District should be the executive officer of the planning commission," Mr. Hazen said. "The Engineer Commissioner has to do with the

Continued on Page 5, Column 2.

Free Port Plan Of La Guardia

Project for Staten Island Revealed in Havana by Mayor-Elect.

Havana, Nov. 14 (U.P.).—Mayor-elect Fiorello LaGuardia, of New York, announced here today that he intends to ask Congress to pass legislation creating a free port on Staten Island.

The fiery little major, a former member of the House of Representatives, told members of the American Club the move was designed to obviate the high costs of bonded warehouses, trucking and other incidental expenditures to commerce through New York port. He said he intended to smash warehouse "racketeering."

"But I'll have to quit trying to reform the whole world now, as I did in Congress," LaGuardia laughed, "and stick to New York. The establishment of a free port on Staten Island, I think, would facilitate transshipments and reduce overhead. Effecting, for example, Cuban shipments of sugar, Tobacco and other dutiable articles."

U. S. Ambassador Sumner Welles, also a guest, eulogized LaGuardia's liberalism.

Dalrymple Gets Job Hunting "Bootleggers" of Radio Waves

Maj. A. V. Dalrymple, who for a few short months was prohibition director, has got himself a job chasing "broadcasting bootleggers" down in Texas. His title is special assistant to the Attorney General.

The job, so far as can be learned, is that of seeking out so-called "bootleggers" who express their personal opinions or advertise hair oil over the ether without license by the Federal Radio Commission.

At the Radio Commission office considerable surprise was expressed. This is the first time, it was said, that the Department of Justice has displayed any particular interest in the Radio Commission, except when it became necessary to present a case before the Supreme Court.

Heretofore the commission has employed its own investigators.

A little research into the matter of just what is a radio bootlegger-chaser revealed these facts:

Out at Grand Island, Nebr., the Radio Commission, at a cost of $700,000, has erected a radio superstation. This station is able to pick up any other station in the world, to tell exactly on what wave length it is operating and from which direction. For some time waves that didn't show any evidence of being licensed were coming in from the direction of Texas. That called for investigation.

Investigation consists of driving a radio truck around Texas until a bootleg wave assumes volume. The truck circles around, coming closer and closer to the source of the waves, and then finally the investigator pounces on the "bootlegger."

It was "assumed" at the Radio Commission that this is the kind of job Maj. Dalrymple must have.

Some time ago the "radio bootlegger" abounded in Texas. There is a school of though which holds that if radio waves don't cross a

Continued on Page 10, Column 6.

Summary of Today's Issue

	Pages
"Along the Potomac"	6
Classified Advertisements	22, 23, 24
Comics	25
Culbertson on Bridge	12
Editorials	6
Fashion News	12
Federal Diary	4
Financial News	19, 20, 21
Pieces of Eight	9
Radio News and Programs	22
Ralph West Robey	19
Robert Quillen	6
Society	11
Sports	16, 17, 18
Stage and Screen	26
Strange As It Seems	18
The Family Marketer	12
This Morning With Povich	16
William Lyon Phelps	6
Women's Activities	12, 13

Sarraut Hurls Defi at Hitler, Wins Deputies

France Holds Moral, Arms Force, Premier Asserts; Bars 2-Power Talk.

Paris, Nov. 14 (AP).—In two overwhelming votes of confidence the Chamber of Deputies stood firmly behind the Sarraut government tonight, making it emphatically clear that France will bow to the dictates of no one.

Premier Albert Sarraut bluntly told the deputies that "France has a moral, material and military force that forbids anyone to dictate to her."

This and on Chancellor Adolph Hitler's Nationalistic Foreign policy brought Sarraut a sweeping vote of confidence, 545 to 11.

Foreign Minister Joseph Paul-Boncour flatly refused to settle Franco-German differences outside the League of Nations, thereby spiking rumors of the possibility of direct conversations with Chancellor Hitler.

This stand on the government's policy of "supervised and guaranteed disarmament" drew resounding approval in a vote of 392 to 194.

The premier, speaking before the chamber, told of the horrors of war and said he wished to "reassure mothers" because "forty millions of French are cool and calm and know no fear."

"No Preventive War."

But, he went on, "France is not disposed to make a panicky peace and will not concede what she should not concede."

The premier declared there would be "no preventive war" and asked Germany:

"Why rearm? Why increase a military force in an exhausted country until it is no longer anything but a skeleton in armor? The German policy would mean an armaments race."

The foreign minister acknowledged his fear of war with Germany and flatly refused to consider any arrangement for a direct settlement of differences with Chancellor Hitler outside the League of Nations.

"Any concrete proposition submitted to us is certain to be examined by us," he maintained, but added that "all accords between Germany and us must be reached in the league."

Comments on Plebiscite.

M. Sarraut said the result of the German election and plebiscite on foreign affairs Sunday was a foregone conclusion.

"Three million voters, however, freed themselves from this oppression," he said. He repeated the foreign minister's rejection of a face to face talk with German representatives, saying "we wish to talk before witnesses" * * * and "Geneva is the best place for the conversations."

Declaring that "Germany is speeding rearmament preparations begun long ago," the foreign minister pointed to French efforts to line up the former allies but disclaimed any thought of encircling Germany."

Events Today

Luncheon—University of Missouri alumni, University Club, 12:30 p. m.

Luncheon—Sigma Alpha Epsilon Fraternity, University Club, 12:30 p. m.

Luncheon—Insurance Club, University Club, 12:30 p. m.

Luncheon—Democratic Club, University Club, 12:30 p. m.

Meeting—Dahlgren Citizens Association, Noyes School, 8 p. m.

Meeting — National Democratic League, Racquet Club, 8 p. m.

Meeting—District Society Sons of the American Revolution, Mayflower Hotel 8 p. m.

Meeting—Anti-Cigarette Alliance of the District, Y. M. C. A., 8 p. m.

Meeting — Beta Chapter, Delta Alpha Sorority, Willard Hotel, 8 p. m.

Luncheon—Lions Club, Mayflower Hotel, 12:30 p. m.

Meeting—Military Service Legion, Mayflower Hotel, 8 p. m.

Luncheon—Rotary Club, Willard Hotel, 12:30 p. m.

Luncheon—D. C. Bankers Association, Willard Hotel, 12:45 p. m.

Luncheon—Soroptimist Club, Willard Hotel, 1 p. m.

Luncheon—Special gifts committee, Community Chest, Willard Hotel, 1 p. m.

Dance—Rathbone Temple, No. 8, Pythian Sisters, Beaver Dam Country Club, 10 p. m.

Luncheon—Optimist Club, Hamilton Hotel, 12:30 p. m.

Luncheon—Concord Club, Hamilton Hotel, 12:30 p. m.

Meeting—El Dorado Club, Hamilton Hotel, 8 p. m.

Meeting—Montana State Society, Hamilton Hotel, 8 p. m.

Meeting—Chevy Chase Citizens Association, E. V. Brown School, 8 p. m.

Meeting — Washington Philatelic Society, Carlton Hotel, 8 p. m.

Sought Gold

Policeman's Home Wrong Spot; Seeker Jailed.

George Mockabee's quest for gold led him—not to the end of the rainbow—but into the home of a policeman.

Officer John J. Leu, of 3100 Whitehaven street northwest, testified in Police Court yesterday that Sunday morning he was awakened by some one trying to open the bedroom window. He reached out and grasped Mockabee.

Leu testified that Mockabee said he had been told there was "old gold on the place" and that he did not know it was the home of a policeman. Mockabee, 18, who lives at 1371 East Capitol street, demanded a jury trial and Judge Isaac R. Hitt set a $500 bond.

Farmers Found Alert to Need Of World Sales for Produce

Economic Thought Progresses Rapidly in West; Recovery Held to Depend on Revision of Tariff Policies.

By Nicholas Roosevelt.

Foreign Minister to Hungary, Outstanding Economics Writer and Cousin of President Theodore Roosevelt.

[This is the fourth of 10 articles written by Mr. Roosevelt after a month's tour through the Middle Western agricultural States.]

"The people of Iowa are much more aware than they were a few years ago that there is a direct relation between world affairs and the prices of Iowa farm products," a young professor in the agricultural college at Ames said to me the other day. I found the same sentiment in Wisconsin, Nebraska, Minnesota, and Kansas. With it inevitably came the question: What would happen if we continued on our present course toward economic self-sufficiency or isolation—economic nationalism, as they call it in Europe?

"Don't you think that the real solution for our farm problem is to be found in restoring our foreign markets for our farm products?" many people asked me. And they showed the keenest interest when I told them how the movement of economic nationalism was working out in Central Europe as I had observed it during the years 1930-33, which I spent there reporting on conditions to our Government.

Tariffs Vs. Prosperity.

Briefly, the European experience is as follows: Economic nationalism rests on impassable tariff barriers so that each country may produce the goods it requires without fear of underselling by foreigners. Impassable tariff barriers invite equally impassable tariff barriers by way of retaliation. This means a drastic reduction in exports in direct proportion to the barriers which other nations place on buying goods abroad. Hence, all industries living even only in part on the export trade have to curtail their production. This, in turn, results in a drastic readjustment in the Nation's internal economic structure.

How would such a policy affect the United States?

Without considering the highly important fact that the United States is dependent on foreign nations for such absolutely essential imports as rubber, sugar, silk, tin and nickel, and that as a result of economic isolation is impossible, let us for a moment see what productive enterprises in this country would be affected if we attempted to carry through our present policy.

Half of Cotton Exported.

Figures published by the International Chamber of Commerce show, of our principal agricultural products we exported in the year 1929, the following percentages: Cotton, 55 per cent; tobacco, 41 per cent; wheat, 18 per cent, and lard, 33 per cent.

These exports represent actual surpluses over home consumption. If we are to follow a policy of economic nationalism we must reduce our output of these crops accordingly. It requires little study to see that such drastic curtailment of our principal agricultural products would produce complete economic disruption. Instead of alleviating the farm crisis it would throw a large portion of the farm population into bankruptcy and out of work. It can only be contemplated with gravest uneasiness.

What is the alternative? Obviously to carry out the wishes of the people of Iowa who call for regaining markets for their farm products.

But here a new complication arises. The most effective argument made in defense of America's following a policy of economic nationalism is that the nations of the world are all moving in this direction. Candor compels the recognition that this movement has been materially accelerated by the conduct of the United States at the World Economic Conference held in London last June, when the President reversed his earlier position and absolutely refused to "play ball" or to carry out his original plans for international cooperation to remove the barriers of trade.

Delay Means Loss.

Regardless of responsibility for the failure of the conference, it must be noted that the movement toward economic nationalism in other countries, even if soon checked, is sure to bring about certain basic readjustments of their internal economy which will militate against the complete resumption of their former trade relations.

In other words, some of the economic developments abroad due to the move toward economic independence will prove profitable even if the present excess protection of native products is abandoned. This means that the longer the delay in the resumption of more international trade relations, the smaller will be the volume of American exports which we will be able to place abroad.

This, coupled with the inevitable delays in negotiating any agreements looking to a lowering of import restrictions, makes it more than ever imperative to move in the directions indicated by Secretary of State Hull and by Secretary of Agriculture Wallace, both of whom have repeatedly made it clear in the past that they believe in finding more markets abroad for American produce.

The finding of markets abroad will be an ultimate stabilizer rather than a measure of emergency relief. But it rests on sound experience and is justified by the history of America's agricultural development. Should the move in the opposite direction triumph over this older and more conservative policy, we may expect to see the people in whole sections of the country pull in their belts still further.

The reason for this lies in the readjustments in production already indicated. If we curtail production as much as will be necessary—and all manner of industries which now depend largely on foreign markets would also be affected by such a policy and would have to reduce their output from 20 to 60 per cent—it means inevitably a slowing up of our entire economic life.

This slowing up means continued bad times, continued unemployment on a large scale, continued low wages, and hence an increasing deprivation of those many good things of life which during the last two or three decades we have come to consider as part of the American birthright.

Editor's note—In his next article Mr. Roosevelt will discuss The Cult of Economic Incompetence.

Near Riot Halts Ballot Hearing

Continued from Page 1.

supported Senator Overton in his campaign, had testified for an hour on how he played politics in Louisiana and concluded by giving each of the senators a copy of his book "Every Man a King."

Long Cites Intimidation.

Senator Long said every effort had been made to intimidate him and his political followers in Louisiana, and that a million dollars had been spent by his opposition.

He said during the Hoover Administration 116 internal revenue agents spent a year in Louisiana trying to get something on him and they worked with investigators the special Senate committee sent into the State.

"While I was in the Senate I would have people tell me all kinds of things about what would be done to me if I didn't do certain things," said Long. "But they didn't frighten us and I have not wavered from my course. They didn't find a thing on me and this committee has been probing here for a year and not a thing has been brought before them."

"Liar" Shouted at Long.

When he launched into a discussion of the dummy candidate situation in the Overton campaign he was interrupted by cries of "liar" and cat calls. He said Broussard had more dummy candidates than Overton and Overton's largest majority came from the precincts where there were no dummies.

In the midst of Senator Long's testimony, Mr. Rightor said he had been instructed by his client, Senator Broussard, to say that "Senator Long was testifying with falsehoods and that he knows they were false."

Later Francis Williams took the stand and said Senator Long had "lied" about dummy candidates. He said in New Orleans Broussard had 4 dummy candidates and the other side had 21 and Broussard had 200 commissioners against the others' 1,110.

Witnesses Promised.

Williams promised to bring witnesses before the committee tomorrow and Senator Logan said all would be heard.

After today's session adjourned, Senator Connally reached the city and said the committee was endeavoring "to conduct a fair and impartial investigation and it would not be browbeaten by any group, faction or individual in or outside Louisiana."

He said proper action would be taken against the committee's investigator, John G. Holland, who yesterday charged the committee with attempting "to close the investigation without going into evidence" and that Chairman Connally was "yellow" and was staying in Texas on "some slim excuse so he could sneak in here after the hearing had got down to routine."

Holland Charge 'Vile.'

Senator Connally said Holland's statement was "vile, scurrilous and untrue and that Holland knew he would be in New Orleans on Tuesday when he made that statement."

Before Mr. Rightor and Mr. Broussard walked out of the hearing, Senator Logan appologized to Mr. Rightor, saying his "nerves were frayed" and that he would gladly turn the investigation over to his colleague, Senator Thomas.

Senator Logan said it was apparent to him an effort was being made to run the committee out of town, but the investigation would be held although the committee is getting "no help from any one in Louisana."

"First the Honest Election League withdraws and now Mr. Broussard and his counsel quit us with insults," he said.

The Honest Election League withdrew yesterday with the statement they were convinced the committee "was not making a sincere effort to investigate Huey Long's politics that elected Senator Overton."

Sagging Bonds Again Menace Gold Program

Treasury Needing 6 Billion for Recovery Faces Problem in Slump.

(Associated Press.)

Sagging Government bond prices last night confronted the Administration anew with the problem of keeping the National credit unimpaired while attempting to force prices upward by its gold-buying program.

Purchases of the metal here and abroad have been accompanied by definite price increases and a sharp dollar depreciation in relation to the pound. Yesterday the pound closed at $5.22 in London and $5.26 in New York, in contrast with the exchange rate of $4.75 to $4.80 that prevailed when the gold operations were undertaken.

However, sharp declines in the dollar have induced a simultaneous slump in Government bonds.

The worst of the problem lay in the fact that the Government probably must borrow more than $6,000,000,000 to finance the public works program and other phases of the recovery drive.

Commodity Rise Menaced.

Officials asserted today that if faced with a choice between raising commodity prices by the gold method and maintaining Government security prices the decision undoubtedly would be the abandonment of the gold program.

However, the time for making such a choice, they said, has not yet arrived. The gold operations have been in progress only a few weeks, they emphasized, and an opportunity has not yet been had for definitely gauging its possibilities.

How to keep the gold plan going and steady the bond market at the same time was given the major attention of the group of Presidential advisors which gathered Sunday at the White House. They went over the situation and a decision was reached to stand by the gold purchasing but with a caution from Mr. Roosevelt to proceed carefully and avoid undue impairment of bond prices.

New Gold Price Up 11 Cents.

When Federal security quotations fell with the dollar last week, the fixed price of domestic newly-mined gold was placed below the dollar value of gold in London. The dollar grew stronger and bonds regained most of their losses.

Monday the dollar was sharply off again but did not make its influence felt on the bond market until its continued drop of yesterday.

Yesterday's price for newly-mined gold was set at $33.56, 11 cents higheer than Monday.

Dollar Dive Stirs London.

London, Nov. 14 (AP).—The sterling value of the American dollar shrunk hourly today until, when the last quotation was recorded, it had fallen under heavy selling to $5.30, a record low level.

A pessimistic outlook regarding the dollar's future induced selling by bear speculators.

After the New York opening, fresh, low quotations came so fast in the London market that the latter was continually on the jump, but unable to keep the pace of the level across the Atlantic.

The dollar opened at $5.17½. It closed officially at $5.22, compared to yesterday's final quotation of $5.15.

Il Duce Aims to End Rule by Deputies

Continued from Page 1.

operation among its component nations."

Attacks League of Nations.

He made a reference to the disarmament deadlock when he said that "progress can not be achieved until great injustices have been repaired."

His audience interpreted this as a reference to the Treaty of Versailles, to which Germany objects in its stand for equality.

Delving deeper into the political situation, the speaker launched an attack on the League of Nations and asserted that more and more hopes are being directed toward the four power agreement, signed last summer by Italy, France Germany and Great Britain.

"The league has lost most of its power," he maintained, pointing out that the first nation to support it had not joined the league. He did not mention the United States by name.

Russia, Germany and Japan have withdrawn, he pointed out.

Mussolini announced before the council yesterday that that body would be vested with legislative powers in economic affairs.

Socialist Mayor Coming Here To Find Out About New Deal

Bridgeport Official Pays Own Expenses on Junket.

Bridgeport, Conn., Nov. 14 (U.P.).—Jasper McLevy, the Socialist roofer who yesterday became mayor of Bridgeport, got out his "other suit" tonight in preparation for a trip tomorrow to Washington to see what the new deal has for his city.

He is scheduled to arrive in the National Capital at 7:45 a. m.. He will attend a conference of public works officials. Mayor McLevy announced he will pay his own expenses on the trip.

McLevy said he has no program to present in Washington. "I want to see what they have to offer," he said. "However, anything the Federal Government does will be welcome because the sooner we get the people off the charity rolls the better it will be for the country."

He said he will not wear the usual blue suit which he wore throughout his campaign, and to his inaugural yesterday.

"You see," he said, "my blue suit sort of needs pressing. I think I'll wear my other suit."

"Which suit is that?" he was asked.

"Oh, it's just another dark suit I've got. I don't exactly remember the color."

Votes for Women Killed in France

Paris, Nov. 14 (AP).—The French Senate, perpetual opponent of women's suffrage, smothered an effort to revive the issue today by a vote of 175 to 118.

Before the Chamber of Deputies, however, there is a measure based on the premise that since French women share with men the burden of taxes they should share their suffrage rights.

Mail Contracts Quiz Will Reopen Today

The special Senate committee investigating ocean and air mail contracts will resume hearings today after a three-week adjournment. John J. Farrell and James A. Farrell, jr., officials of the American South African Steamship Co., will be the first witnesses.

It is expected that inquiry into all mail subsidies will begin during the week, even though investigation of all steamship companies holding Government mail contracts has not been completed.

Sinclair Calls Senate Stock Inquiry "Joke"

Can Not Explain $300,000 Gift to Competitor of Oil Pool.

Continued from Page 1.

though he admitted Fitzpatrick recently spent two weeks with him at Excelsior Springs, Mo., and discussed the transaction with him.

Rockefellers Mentioned.

"His story was that Blair & Co. wanted to make him some money," Sinclair said, adding that the Rockefellers "were interested" in helping him.

He said Fitzpatrick told him Blair & Co. acquired some shares from the Rockefellers, and he assumed the money had come from these shares.

When pressed for details, Sinclair said he could not give them.

Pecora brought out that negotiations were under way in 1929 for consolidation of Fitzpatrick's Prairie Oil Co. with Sinclair's Consolidated Oil Corporation. The merger was consumated four years later. Sinclair denied any connection between the merger and Fitzpatrick's participation in pool profits.

Sinclair admitted the money was paid Fitzpatrick at the expense of the other pool participants, however.

"Then it was a Santa Clause syndicate," observed Pecora.

"It seems a bit like it," Sinclair replied.

"Did you know they were hanging Santa Clause whiskers on you?" asked Pecora.

"I suppose so," admitted Sinclair.

Didn't Get New Dime.

"Did you get a new dime from the Rockefellers?" asked Senator Couzens.

"No," said Sinclair.

Sinclair told the committee he conferred with Arthur Cutten at a luncheon in Chicago Saturday, when the stock market hearings were discussed. He could not remember if the $300,000 payment to Fitzpatrick was mentioned, he claimed.

The following day in New York he conferred with Elisha Walker, of Kuhn, Loeb & Co., and Hunter Marston, of Blair & Co. Walker was a coparticipant with Sinclair in the consolidated stock pool and a member of the Sinclair corporation's board. Again the investigation was discussed, he said.

Before testifying before the committee yesterday, he talked with Ruloff Cutten, who aided his cousin, Arthur Cutten, in managing the Sinclair pool, the witness added. Ruloff Cutten was on the committee witness stand yesterday morning. The hearings were not mentioned during their talk, Sinclair declared.

Sale Approved in 1928.

He told how both himself and Walker retired from an executive board meeting of the Consolidated Oil Corporation in October, 1928, when the "sale" of 1,030,000 shares of the corporation's stock to Cutten for syndicate purposes was approved.

"That's what directors of the R. F. C. do when they lend themselves money," commented Senator Couzens.

"Are you comparing my company with the R. F. C.?" asked Sinclair.

"I wouldn't be competent to make such a comparison, but they all know the same tricks," observed Couzens.

Sinclair disclosed that several officials of his company, some of whom sat in on the October, 1928, directors' meeting, later received subparticipation in the Sinclair pool. They included A. E. Watts, J. F. Farrell, E. W. Sinclair, H. P. Whitney, P. W. Thirtle and W. L. Connelly, he stated.

Preacher Shoots Oklahoma Justice

Surrenders to Sheriff After 20-Mile Trip.

Waurika, Okla., Nov. 14 (AP).—The Rev. C. O. Bigbie, 28, was jailed here today for the shooting of C. L. Tidwell, justice of the peace, in the office of the Ringling Eagle, a weekly newspaper, at Ringling, 20 miles east of Waurika.

The Rev. Bigbie drove to Waurika, walked into the sheriff's office, tossed a small automatic pistol on the sheriff's desk and declared:

"I had to do it."

Tidwell, shot just above the heart, was taken to an Ardmore Hospital, where he was reported in a dangerously resulted from a controversy gerous condition.

Officers said the shooting apparover the filing of intoxication charges against a Ringling citizen.

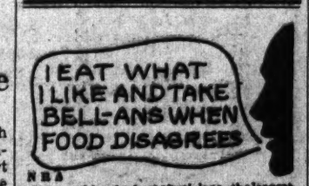

NEA

Approved by the best physicians—the largest selling digestive tablet in America—Bell-ans is perfectly harmless yet gives prompt relief even in severe cases. Six Bell-ans, Hot water. Sure Relief. Since 1897. Trial is proof—25c.

BELL-ANS FOR INDIGESTION

CIVIL SERVICE EXAM.

Stenographic... $1,440-$1,620
Typist .....$1,260-$1,440

Thorough and efficient instruction in ALL subjects—Dictation, Typing, Rough Drafts, General Tests. SPECIALISTS in Civil Service Coaching. Boyd instruction is Superior and of a Broader type. Gamble with your education and you gamble with your success.

Review and Beginners' courses in Private Secretarial and Jr. Accountancy 2-9 months. Position guaranteed graduates. Openings every hour of the day. Boyd graduates secure SELECT positions and Earn more. Register at once for New Classes.

BOYD SCHOOL
1333 F St., Opp. Fox. Nat. 2340

Hickey-Freeman
CUSTOMIZED CLOTHES

DID IT PAY?

Five or six years ago you bought a fine overcoat. It fitted well, felt comfortable and was admired. It gave good service, but now you need a new coat. You can buy the same high quality for $20.00 less today. Hickey-Freeman Overcoats are unchanged except in price.

$65 to $95

Goldheim's
Apparel for Gentlemen . . . Established 1875
1409 H Street N.W. NAtional 1409

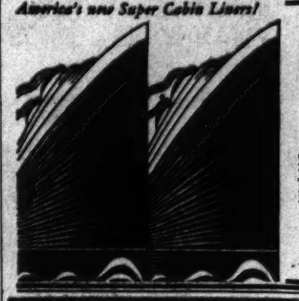
America's new Super Cabin Liners!

6-DAY SPEED TO EUROPE

WASHINGTON
November 22 December 15
From Europe—Dec. 3; 27

MANHATTAN
December 6 January 3
From Europe—Dec. 15; Jan. 17

Or sail on President Harding, Nov. 29, Dec. 27 (from Europe, Dec. 13, Jan. 9); President Roosevelt, Jan. 10; Feb. 7 (from Europe, Jan. 24); Cobh, Plymouth, Havre, Hamburg.

Apply to your local agent.

UNITED STATES LINES
Roosevelt Steamship Co., Inc., Gen. Agents
743 14th St. N. W.
Washington, D. C. Tel. Nat. 1645

BURT is the buy-word for men who are concerned for comfort and style in their footwear. Distinctive shapes—and quality that outwears expectations. Black and Tan. Smart and conservative models.

8.50 10.50

Men's lisle, wool and silk—45c, 55c, 75c and $1.00

Caring for feet is better than curing them.

BURT
1343 F Street

COAL

Our low prices are for cash delivery only

W. A. Egg....$13.65
W. A. Stove...$14.10
W. A. Nut.....$13.75
W. A. Pea.....$11.00
Buckwheat.....$8.65
Pocahont. Stove $9.85
Pocahont. Egg $10.00
Fairmont Egg..$8.15
Coke (2,000)..$10.50

All our coals are screened and full weight guaranteed

B. J. WERNER
1937 Fifth St. N. E.
NOrth 8813

THE Barclay

COMFORTABLE and CONVENIENT

● Delightful Colonial atmosphere in the very center of New York's most worth-while activities—social, theatrical and shopping. Registrations closely follow the arrival of the finest trains. The Barclay appeals to those who seek exclusiveness and unostentatious service for overnight or a more extended visit. Rates are commensurate with the times.

• • • 111 EAST 48TH STREET • • •

WARREN T. MONTGOMERY, Managing Director

New York

. . . And there are many others like her in Washington . . .

Community Chest Campaign
NOVEMBER 20th to 29th

This space donated by The Washington Post

Imirie Will Keep Fire Chief Post

Department in Bethesda Reelects Leader.

J. Fred Imirie was reelected chief at the annual meeting of the Bethesda Volunteer Fire Department yesterday. Arthur Oldfield was reelected assistant chief and John L. Imirie reelected secretary-treasurer.

Company officers elected were:

Company No. 1—Capt. Andrew Pugh, Lieut. Clarence Hurt, Sergt. Ralph Von Friedley.

Company No. 2—Capt. Roland Hargett, Lieut. John Murdock and Sergt. Ford Young, jr.

Company No. 3—Capt. William Fyles, Lieut. R. E. Pugh and Sergt. Ralph Bort.

Rescue squad—Capt. John L. Imirie, Lieut. Marvin F. Abbott and Sergt. Sumpter Embrey.

Committees elected were:

Liaison—John L. Imirie, chairman; Martin F. Abbott, Hiram Musgrove.

Auditing—Martin F. Abbott, chairman; Frank Fyles, Charles E. Myers.

Membership—William Fyles, chairman; Andrew Pugh, Hiram Musgrove.

The department discussed plans for the annual banquet Friday at 7:30 p. m., at the Woman's Club of Bethesda Clubhouse. Corporation Counsel W. W. Birde will be toastmaster.

SPECIAL NOTICES

A DIVIDEND OF ONE AND THREE-fourths per cent (1¾%) on the common stock of the Washington Railway & Electric Company has been declared payable December 1, 1933, to holders of said common stock of record at the close of business on November 16, 1933. The transfer books of the common stock will be closed from the close of business on November 16, 1933, to the opening of business on November 20, 1933. In accordance with action heretofore taken, the books for the transfer of the preferred stock of the Washington Railway & Electric Co. will be closed from the close of business on November 16, 1933, to the opening of business on November 20, 1933, for the payment on December 1, 1933, of the balance of the fifty-ninth semiannual dividend.

H. M. KEYSER, Secretary.

No 13782

TREASURY DEPARTMENT
OFFICE OF THE COMPTROLLER OF THE CURRENCY

Washington, D. C., September 23, 1933.

WHEREAS by satisfactory evidence presented to the undersigned, it has been made to appear that

"HAMILTON NATIONAL BANK OF WASHINGTON"

in the City of Washington in the District of Columbia has complied with all the provisions of the Statutes of the United States, required to be complied with before an association shall be authorized to commence the business of banking:

NOW, THEREFORE, I, J. F. T. O'Connor, Comptroller of the Currency, do hereby certify that

"Hamilton National Bank of Washington" in the City of Washington in the District of Columbia is authorized to commence the business of banking as provided in Section fifty-one hundred and sixty-nine of the revised statutes of the United States.

IN TESTIMONY WHEREOF, witness my hand and seal of office this twenty-third day of September, 1933. (Seal.) J. F. T. O'CONNOR, Comptroller of the Currency.

Civic Leaders Praise Choice Of M. C. Hazen

Comments Indicate Allen Not So Well Known as Surveyor.

General approval of the choice of Melvin C. Hazen, District surveyor, as one of the District Commissioners was expressed yesterday by presidents of citizens associations.

They were more restrained in comments on appointment of George E. Allen, and some of them were critical.

All said they were pleased with the choice of Hazen because of his long experience in the District government and the fact that President Roosevelt picked a man from the ranks of District executives.

Comments of presidents of citizens associations follow:

James G. Yaden, Federation of Citizens Associations: "I am greatly pleased with the appointment of Mr. Hazen; first, because he is a capable executive, and, second, because he has come up through the ranks. I don't know Mr. Allen, but from what I hear his appointment is satisfactory."

Dr. Havenner Pleased.

Dr. George C. Havenner, of the Anacostia Citizens Association and former president of the Federation of Citizens Associations: "Mr. Hazen's appointment is one of the finest that could be made. He knows the District and he has been a faithful official of the District government. I don't know Mr. Allen."

Marvin M. McLean, Brookland: "I am well pleased with Mr. Hazen's appointment, and I think Mr. Allen is all right, though I don't know him."

Dr. Herbert F. Wright, Michigan Park: "Mr. Hazen's background and experience in District affairs should equip him admirably for the the post. I don't know Mr. Allen, but his business experience should fit him for commissioner."

J. S. Gorrell, Burleith: "I think Mr. Hazen is a worthy man. He has a much better background from the standpoint of civic interest than Mr. Allen. With regard to the latter appointment, at least, I think the views of the citizens' groups and individuals have been ignored."

Harry Friedman, Friendship: "I have never heard of Mr. Allen. We can only hope for the best."

"Politics Left Out."

R. W. Gates, Lanier Heights: "At this time, I can only say they seem to be good appointments. It seems as if the political end has been left out."

W. H. Seaquist, Manor Park: "I am somewhat disappointed; the final appointments came as a surprise. Mr. Allen does not seem to have the background necessary to be intimately acquainted with citizens' affairs. Mr. Hazen is no doubt well grounded on District matters."

Allan Fisher, Connecticut Avenue: "I am glad that a military man was not selected. Men with Army experience in the past have not proved satisfactory District executives. No doubt the long period of waiting has produced the best possible men for the jobs."

Reichelderfer Praised.

C. H. Bullock, Columbia Park: "We have always been satisfied with the board headed by Dr. Reichelderfer. It is my hope that the new appointees will carry on the work of the outgoing comissioners."

Miss Ella M. Thompson, Logan Circle—Thomas Circle: "It was a surprise. We had supported Arthur C. Smith and had hoped for his appointment. There were several other names I also thought more likely of designation."

George E. Strong, Chevy Chase: "I heartily approve both appointments. Both men are capable, and I believe they will give us a good government."

The executive committee of the Conduit Road Citizens Association was called together last night by Ellis R. King, president, and adopted a resolution congratulating Hazen and Allen on their appointments and wishing "the new commissioners a most successful administration and long enjoyable service."

Rainey Favors Buying Silver

Speaker Sees Congress Supplementing Gold Program.

Speaker Henry T. Rainey, back at his desk following a tour of the Midwest farm belt, yesterday predicted Congress may enact silver legislation to supplement the President's gold program.

Scouting forecasts that the coming session "will be either strenuous or uproarious," he saw little likelihood of direct currency expansion or collapse of the NRA.

He said he hoped silver legislation would take the form of Government purchase of silver on a gradually increasing scale, much as the gold program is being carried out. He said purchases should be confined to this country, and limited to newly mined silver.

"I don't see any reason silver should deliberately be cast aside as a money metal," he said. "Its use would seem particularly wise at this time, opening up new trade channels to the Orient and to South America. It is already used by half the world."

Bazaar at ...ton.

The Ladies Aid o... the Methodist Episcopal Church at Oakton, Va., will hold a bazaar and benefit luncheon tomorrow afternoon at the home of Mrs. C. C. Rinker in Five Oaks. The committee includes Mrs. Rinker, chairman; Mrs. Rufus Pobst, Mrs. Irving Kenyon, Mrs. Sarah Moffett and Mrs. C. L. Smith.

Elected Officers of Advertisers' Group

Upper right: Allyn B. McIntire, of the Pepperell Manufacturing Co., newly elected president of the Association of National Advertisers, Inc.; lower right, Turner Jones, of the Cocoa-Cola Co., new first vice president; upper left, Stuart Peabody, of the Borden Co., new chairman of the board of directors of the association.

Moley Urges Recovery Role On Advertisers

Tells National Convention of Need for Balance in Consumption.

Liberally punctuating his remarks with references to the "New Deal," Raymond Moley, former Assistant Secretary of State, last night told members of the Association of National Advertisers in convention here that their profession "can perform a priceless service by attacking the vital problems which other organs of public opinion have failed to attack."

These, he asserted, were the problems of balancing National production, consumption and distribution. Involving approximately 18,000,000 American families, the problem of underconsumption offers a great opportunity for service to the advertising profession, he said.

"The advertising man can serve his clients well and the larger interests of the New Deal, if in every way he stresses community of interests—of farmer, worker, investor, buyer, seller and producer."

Stating the New Deal is founded upon the theory of cooperation, and not upon arbitrary dictation, Prof. Moley said "self organization and not organization" is the motto. This, he advised, the advertising profession might take as its slogan.

"Pardon a mere professor if he goes back to Plutarch," said Moley. The Athenians, he explained, with the great law-giver, Solon, as a leader set a precedent for President Roosevelt's gold and price policies. The Greeks "had a word for it" which they called "Seisacthea," and it was designed to cancel debts.

"The peculiar feature of advertising is that it envisions the entire economy of the country. It is more than a great industry by itself. It is a mirror which reflects our economic life as a whole. Under the New Deal the consumer has come into his own. The interests of the consumer are the interests of the country. You are the servants of the consumer, just as I, as a journalist, am the servant of the reader," Moley continued.

The New Deal has furthered National consciousness, said Moley. "It has taught us that nationalism is no longer the exclusive possession of a minority," he declared.

Speaking at the morning session of the convention, Walter B. Pitkin, professor of journalism of Columbia University, said, "We not only have an economic system in this country and an extra economic system, but you have an antieconomic system."

He characterized as America number one, honest workers, farmers and employers and their dependents. "America number two" are the "crooks and parasites," and total 6,000,000, he said. In the third group he placed unwilling drones, unemployed gradautes of colleges, idle farmers and dependents, totaling 60,000,000.

Allyn B. McIntire, vice president of the Pepperell Manufacturing Co., was elected president of the Association of National Advertisers to succeed Stuart Peabody, of the Borden Co., the new chairman of the board of directors. Turner Jones, of the Coca-Cola Co., was elected first vice president; Ralph Rogan, second vice president, and W. B. Geissinger, of the California Fruit Growers Exchange, third vice president. Paul B. West continues as secretary and managing director.

Speakers today will include Jesse H. Jones, chairman of the R. F. C., and George Peek, chairman of the Agricultural Adjustment Administration. The convention closes tonight with the annual banquet and an entertainment.

Notables Hunt Today On 34,000-Acre Tract

Richmond, Nov. 14 (AP).—A distinguished party of hunters, including Curtis B. Dall, son-in-law of President Roosevelt; Harry F. Guggenheim, Senator F. C. Walcott, of Connecticut, and Senator Harry F. Byrd, of Virginia, will inaugurate the hunting season tomorrow on the 34,000-acre game preserve of T. M. Gathright at Hot Springs.

Others in the party will include Representative A. Willis Robertson, Representative Clifton Woodrum, and Gen. H. L. Opie, Staunton.

Minister Finishes 92-Day Boat Ride

Victoria, B. C., Nov. 14 (AP).—After a 14,000-mile voyage during which weather was so fine it was monotonous," the 65-foot mission ship John Antle arrived here today.

The sturdy little craft, commanded by the Rev. John Antle, cast anchor in Victoria harbor 92 days after it left London.

The vessel will be placed in service with the Columbia Coast Mission.

The John Antle is a 36-ton motor yacht powered with a 60-horsepower semi-Diesel engine. She has a speed of 8 knots.

U. S. and States Urged to Share Liquor Taxes

$3 Gallon Maximum Levy Advised by Interstate Commission.

Equal division of revenue from liquor taxes between the Federal Government and wet States was proposed yesterday in a resolution adopted by the Interstate Commerce Commission on conflicting taxation, comprising representatives from 14 States.

The group went on record as favoring $3 a gallon as the maximum tax on spirituous liquors with correspondingly lower levies on beverages of a lower alcoholic content. Volume or so-called gallonage taxes should be imposed on liquor only by the Federal Government, the resolution states.

The recommendations of the group will be sent at once to President Roosevelt for the consideration of his interdepartmental liquor committee, which is scheduled to meet again at the White Touse today. The committee will have ready a detailed program for control of the liquor traffic in the interim between December 5, when repeal becomes effective, and action by Congress.

The President's committee has not completed its deliberations over proposed increases in the liquor taxes, but it was reliably learned yesterday that a rate of $2.50 a gallon for whisky has found favor. This tax would be an increase of about 127 per cent over the present tax of $1.10 a gallon. It also is higher than some members of Congress believe the tax should be.

Distillers Are Disturbed.

News that the interdepartmental committee is considering a tax as high as $2.50 a gallon on distilled liquors disturbed distillery interests. In those quarters it was pointed out that such a Federal tax would require a retail price close to $4 a quart for good American whisky. Such a price, it was argued, would go far toward encouraging the bootlegger to continue business.

The interdepartmental committee at present is concerning itself chiefly with the formulation of a plan to protect dry States from liquor shipments from the 19 or more wet States after December 5. It is believed that an A. A. A. code for the distilling industry will be the Government's principal instrument.

Under this plan distillers would be required under a code to agree to guard against shipments into a dry State. Retail liquor dealers in another code would be required to agree to a similar restriction.

The interdepartmental committee has given lengthy consideration to a proposal for creation of a Federal Corporation to enjoy a monopoly in the wholesale distribution of liquor. But this scheme has not meet with favor within the committee. Under the plan all distillers would be required to sell their output to the Federal Corporation, which in turn would sell to the retail trade.

Toll Urges Agreement.

The Interstate Commission on Conflicting Taxation was created by the first Interstate Legislative Assembly, held here last February at the call of the American Legislators' Association. This assembly was composed of delegates from 32 States, named by Governors and Legislatures.

Henry W. Toll, State Senator from Colorado, and secretary of the commission, pointed out that unless some arrangement is reached for a division of taxing authority between the States and Federal Government "the utmost confusion will follow repeal," and liquor taxes will become so high the business will be thrown back to "the rackateers."

The interstate commission contended taxes should be imposed on the principle that "the social implications of the repeal of the eighteenth amendment greatly outweigh in importance its revenue aspects." Therefore it was proposed that "volume taxes or so-called gallonage taxes—whether direct or indirect, should be imposed upon liquor by the Federal Government only, and only at a moderate rate," in no event to exceed $3 a gallon on spirituous liquors.

The resolution proposed that in dividing equally the revenue, sums obtained by the States from licenses or other fees or levies on the liquor business should be divided with the Federal Government.

Fate of Soviet Parleys Here Up to Moscow

Stalin Must Accept Edict of "Discussion Before Recognition."

Continued from Page 1.

America is recognized, other countries will at once want their shelved claims met. The sums are large.

If it is propaganda, here again the Soviet government would very much hate to concede, for example, that it has any real influence on the Third International, the source of whatever propaganda there is.

Only the other day a question was asked in the House of Commons in London about Communist propaganda in India. This is an old thorn in the side of the British lion. But what would Britain say if the Soviet government implied to the United States in any manner that it could control the source of such propaganda, the Third International? This matter of control is, incidentally, the only phase of the propaganda issue which could give real trouble to the negotiators.

Religion Not Cause.

Religion can scarcely be giving much trouble; for religious freedom is guaranteed by the Soviet Constitution. The Communist party is antireligious; the government is neutral. Proselytizing would never be permitted, but worship by foreigners in Russia in their own way is permitted to all countries.

Recognition is, of course, worth a great deal to the Soviet Union, especially if one recalls the Far East and does not lose sight of the desirability of credits with which to insure the success of the second Five-Year Plan.

But the Soviet government has shown a love for the principle of a thing before this. It is possible for the Politburo, the highest governing body in Russia, of which Stalin is the leading member, to decline to pay the price which is apparently being demanded: discussion first.

This is not to be taken as a likelihood; it is a possibility.

In any event it will require a big gulp to swallow the medicine.

Rumania Given Liberal Cabinet

2 Confidants of King Carol Given Portfolios.

Bucharest, Rumania, Nov. 14 (U.P.) Ion G. Duca, Liberal party leader, announced tonight that he had succeeded in forming a new cabinet with Nicholas Titulescue as foreign minister.

The new cabinet includes:

Premier, Ion G. Duca; foreign minister, Nicholas Titulescue; war, Gen. Nicola Uica; interior, Jon Inculet; justice, Victor Antonescu; finance, Dino Bratianu; labor, Constantin Dimitru; agriculture, Georg Cipainau; commerce, Georg Tatarescu; transport, Richard Franassovice, and education, Constantin Anghelescu.

Paul Anghelescu was named minister without portfolio with the title of "armament minister." He and Gen. Uica are not members of any party, but are confidants of King Carol III.

DROOP'S Music House 1300 G

In a few months from now you will say: "I wish I had bought my Steinway Piano in November when prices were at the LOWEST in 15 years!"

We offer liberal trade-in allowances for old pianos, and convenient terms.

Teapot Dome Casts Shadow Over Fall's Tax Fight Today

Echoes of Teapot Dome and the Harding administration oil scandals will be heard at the Board of Tax Appeals today, when Albert B. Fall's income tax case will come up for consideration, with possible dismissal of the action involved.

Fall, held $159,127 short in his income tax and subject to $77,198 additional penalties as a result of the scandals, has claimed he no longer is liable for the tax or penalties because of the statute of limitations. His wife, named codefendant, has filed motion to have the case against her dismissed.

The board today will be asked to permit Fall to file an amended petition in which he claims freedom from liability on the 1921, '22 and '23 taxes because of the four-year statute of limitations pertaining to collection of back taxes.

Should the petition be allowed and subsequently upheld in final hearing, it will mean dismissal of the Government's $235,325 case against the former Secretary of the Interior. Allowance of his wife's motion will automatically dismiss her from the action.

The action has stretched over the last three years in litigation. Hearings were continued because of Fall's confinement in the New Mexico Penitentiary and later because of his continued illness. Attorneys for the Falls were changed three times.

Following the Teapot Dome disclosures and the airing of the money transfers from Harry F. Sinclair and E. L. Doheny to Fall the Government held Fall and his wife deficient $33,744 in their 1921 income tax and assessed a penalty of $16,872. For 1922 it held the Falls $116,923 deficient with a $58,461 penalty, and for 1923 they were held $7,458 deficient with $1,864 penalty.

It based its case on including in Fall's 1921 income the $100,000 advanced to the Interior Secretary by E. L. Doheny; including in his 1922 income the $233,000 in Liberty Loan bonds advanced him by Harry F. Sinclair, and by including in his 1923 income the equally famous payments to Fall of $35,000 in cash and $25,000 in bonds by Sinclair, which included the $10,000 "expenses" for Fall's trip to Russia.

20 Governors Will Plan Jobs For 4,000,000

500 State, Local Officials Confer on Spending $400,000,000.

Continued from Page 1.

ployed men will be given work will differ from those included in the regular public works program. They will consist of such tasks as highway maintenance, beautification of parks and parkways, eradication of pests such as swamp drainage and similar projects which, while useful, can not now be undertaken by local authorities.

This work will not be done under contract. Each community will carry forward its own projects, once they have been approved and the necessary money allocated. Engineering and technical guidance for the work as well as tools and machinery required will be supplied by local governments under the plan that has been formulated.

Money Running Low.

Many communities have been engaged in absorbing unemployment on a similar but smaller scale. In some of these communities the money for such work is running low. It is the President's idea not only to keep such work going, but to expand it and to get it started in all parts of the country.

President Roosevelt and his relief aids believe that within the next month they can get 4,000,000 men at work under this plan. According to their computations this would have the effect of removing some 10,000,000 persons from the relief rolls, if the families of the men given this work are included.

The conference of governors, mayors and other officials will start at 10 a. m. at the Mayflower Hotel with Mr. Hopkins presiding. He will outline the general scope of the plan and will discuss in detail the regulations which have been formulated.

Luncheon for Groups.

After the morning session the conferees will gather in seven regional groups to have luncheon. Following luncheon these groups will discuss problems peculiar to their sections. The Federal relief workers and Government departmental chiefs also will meet at this time under the leadership of Jacob Baker, assistant relief administrator, to discuss plans for putting thousands of men to work on strictly Federal projects under the C. W. A. program.

The entire group will go to the White House at 4:30 p. m. to hear President Roosevelt's message.

Famous German Doctor Kills Wife and Self

Berlin, Nov. 14 (AP).—Prof. Arthur Wold Meyer, 48, famous surgeon, shot his wife and himself dead today.

He was one of the best-known surgeons in Germany, and in 1929 went to Italy to perform the successful operation on Mrs. Gene Tunney.

Nazi Victory Held End of Marxism

"Worthy Prisoners" Freed After Election.

Bremen, Germany, Nov. 14 (U.P.) The chief of police today released numerous "worthy" prisoners from the local concentration camp on the grounds that "Sunday's election victory is evidence of the final overcoming of Marxism."

"I am convinced," the announcement of release said, "that no one longer wants to remain a laggard in participating in the reconstruction."

The police chief wished all the released prisoners "early jobs."

Very Special
. . . This Week Only!

A Medium Quality Paint
. . . but worth much more!

REILLY'S PRE-TESTED HOUSE PAINT . . . manufactured with pure linseed oil . . . and recommended for all exterior wood surfaces. WHITE ONLY.

Special Price.. This week only $1.79 Per. Gal.

HUGH REILLY CO.
ESTABLISHED 1888. PAINTS—GLASS
1334 New York Ave.—'Phone NAt. 1703

NRA

JULIUS GARFINCKEL & CO.
F STREET AT FOURTEENTH

OUR FUR DEPARTMENT IS A GREAT PLACE

We bring the greatest skill to bear in selecting and making the perfect furs you find here . . . And it is well known our furs are famous for satisfaction.

Now, our stocks are extraordinary, and we invite you to call today to see these wonderful fur coats . . . We have the most unusual assortment for all dress wear for both women and misses, and for the school girls and college women, there are remarkably smart selections.

MINKS, AND WE ARE FAMOUS FOR THESE, HUDSON SEALS (DYED MUSKRAT) . . . CARACUL . . . BROADTAIL PERSIANS . . . LEOPARDS . . . SQUIRREL . . . KIDSKIN . . . MUSKRAT AND LAPINS.

NRA

• WASHINGTON'S FINE MEN'S WEAR STORE •

MEN!

we planned this sale a year ago

ARISTOCRATIC
"WORUMBO"
and
100% Camel Hair
OVERCOATS
AND TOPCOATS

$34.75

WHEN we held a similar sale of these coats last year, the enthusiastic response immediately caused us to make a reservation with our manufacturer for a supply of the coats to sell at the same price this year . . . If we hadn't contracted for the coats at that time we couldn't even think about offering them now at anywhere near this price . . . Here are truly luxurious coats for the gentlemen of fashion . . . Warmth without weight . . . single or double breasted models! Raglan or regular shoulders! With or without belts! Dark and light greys, tans, naturals, blues and browns. All sizes for reguars, shorts, stouts, slims, long-stouts and short stouts . . . Remember—the price is the same as last year's . . . what an opportunity!

Charge Accounts Invited

Pay in 30 days, or use our extended payment plan:

4 MONTHS TO PAY
NO DOWN PAYMENT
NO CARRYING CHARGES

RALEIGH HABERDASHER
1310 F Street

Varying Price Of Gold Urged To Spur Trade

Sliding Value Would Keep U. S. Independent, Says Prof. Pearson.

Syracuse, N. Y., Nov. 14 (AP).—Prof. F. A. Pearson, of Cornell University, asserted today the United States can establish its internal business conditions largely independent of other nations by allowing the price of gold to vary.

Pearson, who collaborated with Prof. George F. Warren, adviser to President Roosevelt, in a study of gold and the price level, told the Cooperative Grange League:

"When a country permits the price of gold to vary, it can establish any price level it desires independent of other countries."

The United States, he said, was 1 of 33 nations that have abandoned the attempt to maintain their legal fixed prices for gold and are raising the buying prices of the metal.

France, Belgium and Italy, on the other hand, said Pearson, have retained the gold standard but have raised their buying price of gold above the prewar amount by reducing the amount of metal in the monetary units.

"A dollar based on a legal fixed price for gold is a 'hard' dollar that rings true on the counters of the world," said Prof. Pearson.

"Because the value of gold varies widely, this 'hard' dollar does not ring true on the domestic counters. It buys commodities and services at one time that it does not at another.

'So long as a nation buys gold at a legal fixed price, its monetary unit is 'hard' and fixed as to weight but variable as to value. It makes no difference whether the monetary unit is called a dollar, pound, franc, or shilling."

Two Workers Crushed By 22 Tons of Steel

St. Louis, Nov. 14 (AP).—Two steel workers, employed on a new St. Louis Federal building, were crushed to death under 22 tons of falling beams here today.

The men, Carl Berger and Henry Kemmerling, dropped from a loosened second floor girder 50 feet into the basement. Three other workers were hurt by flying timbers.

DIED

BISHOP—Suddenly, on Sunday, November 12, 1933, at her residence, 21-A Bates street northwest, NELLIE E., wife of Earl E. Bishop.
Funeral from the W. W. Chambers funeral home, 1400 Chapin street northwest, on Wednesday, November 15, at 2:30 p. m. Relatives and friends invited. Interment at Cedar Hill Cemetery.

BUCHANAN—On Monday, November 13, 1933, at her residence, 835 Allison street northwest, LORETTA HOLMES, wife of Robert Edward Buchanan.
Funeral from her late residence on Wednesday, November 15, at 11 a. m. Interment at Fort Lincoln Cemetery.

BULLARD—On Tuesday, November 14, 1933, at Conaress, Ariz., JOHN CHANCELLOR, son of the late Col. Charles H. and Sarah Chancellor Bullard and the beloved brother of Richard W. Bullard, Margaret M. Willis and Mattie G. Bullard.
Interment Prescott, Ariz.

CARTER—On Monday, November 13, 1933, at the residence of her friend, Mrs. F. B. Norfleet, 1213 Lamont street northwest, SARAH E., wife of the late James H. Carter and mother of Gordon C. and William H. France, in her ninety-first year.
Services at the S. H. Hines Co. funeral home, 2901 Fourteenth street northwest, on Wednesday, November 15, at 10:30 a. m. Interment at Rock Creek Cemetery.

CLEPHANE—On Monday, November 13, 1933, ANNIE M., beloved wife of the late Lewis Clephane, in the ninety-eighth year of her age.
Funeral from her late residence, 3417 Woodley road northwest, on Wednesday, November 15, at 11 a. m. Interment at Glenwood Cemetery.

DE ATLEY—On Tuesday, November 14, 1933, at his residence, 637 G street southwest, JOHN HENRY, beloved husband of Frances A. De Atley, father of Lamott and William De Atley, aged eighty-eight years.
Funeral from the above residence on Thursday, November 16, at 2 p. m. Relatives and friends are invited. Interment at Congressional Cemetery. Services by W. W. Chambers Co.

EXNICIOS—On Tuesday, November 14, 1933, at Garfield Hospital, JOSEPH THEODORE, husband of Nellie M. Exnicios.
Services at St. Alban's Church, Wisconsin avenue and Massachusetts avenue northwest, on Thursday, November 16, at 2:30 p. m. Interment private.

HEINE—On Tuesday, November 14, 1933, at George Washington University Hospital, BARBARA V., beloved wife of the late Joseph A. Heine and mother of Alfred J. Heine, Mrs. Lydia Frie and Mrs. Alma Shoemaker. Late residence, 928 Upshur street northeast.
Funeral from the W. W. Chambers Co. funeral home, 1400 Chapin street northwest, on Thursday, November 16, at 2 p. m. Relatives and friends are invited. Interment Prospect Hill Cemetery.

KEATING—On Monday, November 13, 1933, at United States Naval Hospital, DENNIS KEATING, Chief Pay Clerk, U. S. Marine Corps, retired, beloved husband of Olivia Keating.
Body resting at the Tabler funeral home, 928 M street northwest, where services will be held on Thursday, November 16, at 8:30 a. m., followed by requiem high mass at St. Gabriel's Church, at 9 a. m. Interment in Arlington National Cemetery, with full military honors.

LEWIS—On Monday, November 13, 1933, at her residence, 1383 Manchester lane northwest, FRANCES P. LEWIS, beloved mother of Mrs. Vera Lewis Ebert and grandmother of Mrs. Mary Hoskins Gatchel.
Funeral from above address on Wednesday, November 15, at 2:30 p. m. Relatives and friends invited. Interment at Cedar Hill Cemetery.

PLUTTCH—On Tuesday, November 14, 1933, at his residence, 1112 Virginia avenue southwest, GEORGE W., beloved son of Mrs. Amelia Plutttch and the late Charles William Plutttch.
Funeral from the W. W. Chambers Co. Southeast funeral home, 517 Eleventh street southeast, on Wednesday, November 15, at 8 p. m. Relatives and friends are invited. Interment at Philadelphia, Pa.

PORTER—On Tuesday, November 14, 1933, at her residence, 809 C street southwest, GEORGIE, beloved mother of Mary L. Porter.
Funeral from her late residence on Thursday, November 16, at 3 p. m. Relatives and friends invited. Interment at Congressional Cemetery.

FUNERAL DIRECTORS

JAMES T. RYAN
317 PA. AVE. S.E. Atlantic 1700.

J. WILLIAM LEE'S SONS CO.
FUNERAL DIRECTORS
CREMATORIUM
4th st. and Mass. ave. ne. Lincoln 5200.

CHAS. S. ZURHORST
301 EAST CAPITOL ST. LINCOLN 0372.

Frank Geier's Sons Co.
1113 SEVENTH ST. N.W. Telephone
Modern Chapel. NATIONAL 9473

THOS. S. SERGEON
1611 7TH ST. NW Telephone Natl. 1090.

FUNERAL DESIGNS

GUDE BROS. CO., Florists
1212 F STREET National 4276.
APPROPRIATE FUNERAL DESIGNS

GEO. C. SHAFFER 900 14TH ST. NW.
Expressive Floral Emblems. Phone
Moderate prices. Open eve. & Sun. Nat. 0108

The Federal Diary

By Morgan Baker
(Trade-mark Applied For)

BAKER.

WHILE 84 names were added to the reemployment list last week, 174 were removed, the Civil Service Commission revealed last night in a statement requested by the Civil Service Reinstatement League. This is the first time such data has been published, league members declare. They claim it is the result of their visit to the White House, where they urged reemployment of dismissed workers having Civil Service status.

The list will be issued weekly henceforth. Figures for last week follow:

Number of names on reemployment list, Washington office, on November 4.....	3,647
Names added during week ended November 11.....	84
Total	3,731
Removed From List.	
Probational appointment from reemployment list	32
Temporary appointment from reemployment list	10
Recalled from furlough, reinstated or transferred	55
Eligibility on reemployment list expired (limited to one year).....	76
Name removed for other reason	1
Total removed	174
Total on list Nov. 11.....	3,557

* * * *

KEEN interest in the welfare of Government employes was reported expressed by President Roosevelt yesterday after a conference with Luther C. Steward, president of the National Federation of Federal Employes.

Mr. Steward, accompanied by Miss Gertrude McNally, national secretary, called at the White House and urged the President to repeal the pay cuts promptly. The employe leaders asked that a recommendation for strengthening of the merit system and Civil Service preference be included in the message to Congress.

* * * *

Seven Positions Open.

Tests for seven positions were announced yesterday by the Civil Service Commission. They include:

Senior agricultural economist, $4,600 a year; agricultural economist, $3,800; associate agricultural economist, $3,200; assistant agricultural economist, $2,600; all for the Agricultural Adjustment Administration and Bureau of Agricultural Economics. Closing date is November 29.

Senior inspector, $2,600; inspector, $2,000; junior inspector, $1,620. Optional branches are: Ship construction, hull, mechanical and electrical; engineering materials, electrical and mechancial and hull materials. Closing date is December 4.

* * * *

THE third progressive contract bridge tournament for pairs will be conducted tonight under auspices of the Federal Bridge Club at the clubhouse, 1515 Sixteenth street northwest, from 8 to 11:30 o'clock.

George C. Hill, Bureau of Standards, will handle the play, and the victorious couple will receive two sterling silver trophies. Admission is open to the public, with a card fee of 35 cents.

DENYING that he specifically urged all Government employes to join the National Federation Employes, Representative Henry Ellenbogen yesterday stated his advice was for "employes to join a union or association of their own choosing."

Mr. Ellenbogen spoke at a dinner attended by more than 600 persons in Pittsburgh recently in honor of Luther C. Steward, president of the National Federation of Federal Employes.

E. Claude Babcock, president of the American Federation of Government Employes, had challenged the speech.

* * * *

New Lodge at Interior.

Colored employes at Office of National Parks, Buildings and Reservations, Interior, recently organized Lodge, No. 80, American Federation of Government Employes. At their initial meeting E. Claude Babcock and Miss Esther Penn, national president and secretary, respectively, spoke. E. H. Bailey, president of Lodge, No. 11, and P. A. Strachen, field representative, also addressed the new group.

Officers of Lodge, No. 80, are Herbert I. Lucas, president; Richard Warren, first vice president; John Rasberry, second vice president; Chester Wood, third vice president; Harry J. Patterson, secretary; Charles Ralls, treasurer, and James Marshall, sergeant at arms.

* * * *

Lives of all the United States Supreme Court Chief Justices since John Marshall are holding the interest of George Moran, Commercial Intelligence, Commerce, who was recently admitted to the bar. The golf course's loss is the library's gain.

* * * *

Congratulations to the chap with the Russian name—Timothy Sheehan—who is chief of Special Authorization Group, Veterans' Administration, upon the birth of a daughter to his wife. Mrs. Sheehan (nee Rose Clark) prior to her marriage was one of the most popular employes at V. A.

Post Staff Photo.

It's a small cup but it's largely prized by H. C. Allen, winner of the Coast and Geodetic Survey golf tournament. Left to right—J. R. Fitzgerald, awarded certificate; Capt. J. H. Hawley, presenting trophy to Mr. Allen; W. E. Zellmer, center, awarded medal; Mr. Allen, Abe Povich, awarded certificate. The presentation took place yesterday at Commerce Building.

Entre Nous.

Ray Moore, Treasury, is recovering from pneumonia at his home.

Mrs. Doris Shoup, formerly of Old Records, War, is attending Temple School.

Miss Julia V. Swender, Pensions, Veterans' Administration, has resigned and will return to her home in Charlotte, N. C.

Miss Thelma Patterson, Veterans' Administration, has resigned and will return to her home in Louisville, Ky.

Miss Norma Windsor, Tax Section, Justice, has returned from a visit to her home in southern Maryland.

Tony Bitonti, A. G. O., War, is recovering at Emergency Hospital from a serious injury received Saturday playing sandlot football.

William Pendergast (*), Bureau of Standards, will take a party of friends to the C. U.-Manhattan game to see his son, star on the New York eleven, play.

William Wicks, Compensation Commission, was honored at a surprise birthday party recently by his associates, who presented to him a silver gift.

* * * *

Diary Guest Tickets.

IF your name in this column is followed by a (*), call in person on the Federal Diary editor the day of publication, except Saturday and Sunday, between 4:30 and 6 p. m. You will receive tickets to Loew's Fox (stage, Barney Rapp and his New Englanders and other acts; screen, Leslie Howard in "Berkeley Square"); or Loew's Palace "The Prizefighter and the Lady," with Myrna Loy, Max Baer, Primo Carera, Jack Dempsey and Walter Huston.) Persons whose name appear Saturday or Sunday for tickets Monday.

Employes at G. P. O., War and St. Elizabeths are mourning the recent death of Mrs. M. Louise Jones. Until last spring, when she resigned because of illness, Mrs. Jones was employed at War, where she was a charter member of Lodge No. 16, A. F. G. E. She was formerly employed at G. P. O. and St. Elizabeths, where she was held in high esteem as a competent and faithful worker.

* * * *

Craftsman's Club Entertains.

Members of the Craftsman's Club, Masonic organization at Veterans' Administration, enjoyed a "Ladies Night" entertainment at their club rooms at Fourteenth and Kenyon streets northwest last night. Under direction of Clifford Johnson, president, refreshments were served and stunts, music and dance numbers were presented.

* * * *

Tenderly and reluctantly Lloyd J. Hunnicutt (*), disbursing office, Treasury, has placed his speedboat in storage for the winter.

Today's Epitaph.

Please stop and pray
For Clerk McGrime;
He asked for pay
For overtime.

John C. Carter Rites Held.

Martinsville, Va., Nov. 14 (Spl.). Services were held yesterday for John C. Carter, 66, who died Sunday at his home near Fieldale.

DIED

WALDRON—On Sunday, November 12, 1933, at Englewood, N. J., MAY ROYALL SHELTON, wife of the late James McClellan Waldron, in her sixty-third year.
Services at her late home, 34 Hudson avenue, Englewood, N. J., on Wednesday, November 15, at 2 p. m.; interment in Brookside Cemetery.

WAKEFIELD—Suddenly, on Tuesday, November 14, 1933, at her residence, 607 Columbia road northwest, ANN C., beloved wife of George H. Wakefield and mother of Mrs. E. S. Walker, of this city; Mrs. P. G. Carlson and Mrs. P. L. Brehm, of Chicago, Ill.; two sons, Edwin C. Wakefield, of Miami, Fla., and Joseph J. Wakefield, of this city.
Funeral services at the S. H. Hines Co. funeral home, 2901 Fourteenth street northwest, on Wednesday, November 15, at 10:30 a. m.; thence to the Church of the Immaculate Conception, where mass will be offered at 11 o'clock. Interment, Braidwood, Ill.

WHITTLESEY—Suddenly, on Tuesday, November 14, 1933, at Casualty Hospital, MARY, beloved daughter of the late Comfort S. and Virginia Hyatt Whittlesey, and sister of Helen D. Whittlesey.
Her remains are at V. L. Speare Co., 1009 H street northwest. Funeral from Church of the Covenant, Eighteenth and N streets northwest, on Thursday, November 16, at 2 p. m. Interment at Congressional Cemetery.

A Complete
Funeral for $75.00

Or even LESS. The $75 funeral includes Casket (any color), plate engraved with name, No. 1 outside pine case, embalming by competent men, washing, dressing and shaving (if necessary) advertising of notices, hearse, two Cadillac limousines, rugs, chairs, scarf for the door, removing from hospital or home, and all necessary services that are so well known at the DEAL FUNERAL HOME. NO EXTRAS.

Deal Funeral Home
LINCOLN 8200

FLORAL TRIBUTES $2.50 Up delivered
J. H. SMALL & SONS
Phone NORTH 7000 DUPONT CIRCLE

EVERY ONE DESERVES THE BEST

SIGNIFICANT FACTS By CHAMBERS

When You Have CHAMBERS

You have the best. We are not only the largest in Washington, but one of the largest in the world. We have with us the finest undertakers and directors in the United States, such as W. F. Elliott, R. K. Harvey and many others, too numerous to mention.

Harvey is the man whose father buried Abraham Lincoln. A man born an undertaker. We offer you our best at one-half the usual cost. Think of this.

A Complete Funeral as Low as $75, All Complete
A $500 Funeral, Metal Casket, $265 Complete
WE ARE BIGGER—WE ARE BETTER—
WE CHARGE LESS
In Case of Death, Call

THE GREATER CHAMBERS CO.
Cor. 14th and Chapin Branch, 517 11th S.E.
Phone Col. 0432 Lin. 4477
Where the Best Costs Less

Travel Lecture Shows Views Of Queer Fish

600 Hear Dr. R. W. Miner Discuss Experiences in Bahamas.

Movies of strange tropical fish featured an illustrated lecture on the Bahamas last night in Masonic auditorium.

Six hundred persons heard Dr. Roy Waldo Miner, curator of lesser invertebrates, American Museum of Natural History, unfold his impressions of several expeditions to the islands in the second of a series of travel talks sponsored by the Washington Travel Guild in cooperation with The Washington Post.

Slides and movies depicting life at the bottom of the sea included views of coral reefs, with sun rays bringing out their rich color. Many of the views were photographed with cameras focused by divers.

An artist was shown completing an oil painting while his head and shoulders were covered with a diving helmet. He reclined on the ocean floor and spread colors on his canvas with a knife.

Other views depicted trim sailing craft, palm covered keys, quaint Bahama buildings, streets and paths, tropical flowers, towering hotels and rare specimen of sea life.

Dr. Miner explained operation of diving helmets. Movies gave glimpses of both men and women sauntering 20 feet or more beneath the surface as air was pumped from launches overhead.

Miss Mary G. Whiteman, Washington stylist, with living models, displayed sports costumes, evening gowns and other clothes suitable in the Bahamas.

An illustrated lecture on the West Indies will be presented next Tuesday at 8:15 p. m.

Grange Meets to Study 3 National Problems

Boise, Idaho, Nov. 14 (AP).—The National Grange will open its annual convention here tomorrow to spend the ensuing 10 days studying the money situation, farm relief, liquor control and their own organization problems.

Louis J. Taber, Columbus, Ohio, national master, will head a delegation from the East coming on a special train, due here tomorrow morning.

SAVE ON NOVEMBER TRIPS

Home for Thanksgiving or Anywhere . . . by MOTOR COACH

While you save dollars, your comfort is assured by Tropic-Aire heat, cushioned reclining chairs. A prompt, pleasant way to make Thanksgiving trips.

- Nationwide Service
- Bargain Fares good everyday
- Liberal Stopover Privileges
- 6-Month Return Privilege

New Greyhound Terminal
1403 New York Ave. NW.
Phone: Metropolitan 1512

BLUE RIDGE Lines
GREYHOUND Lines

Democrat Mayor Sets Record for Louisville

Louisville, Ky., Nov. 14 (AP).—Neville Miller, who on next Tuesday will become the first Democratic Mayor Louisville has elected in 16 years, defeated Col. Dan M. Carrell, Republican, by 3,160 majority on the face of complete, unofficial tabulation today. The totals were 65,716 for Miller and 62,556 for Carrell.

Strife Resumed By Diemakers

Detroit Workers Say Pact Violated; Ford Steel Plant Reopens.

Detroit, Nov. 14 (AP).—Threats of a general strike were heard tonight in the wake of the recently settled strike of tool and diemakers.

Jay J. Griffen, chairman of the joint strike committee of the Mechanics Educational Society of America, said that unless employers stop discrimination against former employes who walked out, and put these men on the pay roll as they agreed in the strike settlement, a general strike will be called.

The M. E. S. A. has protested that the society was not in favor of the present code for tool and diemakers, reported from Washington as about to be passed.

Detroit, Nov. 14 (U.P.).—Resumption of operations today at the Ford Motor Co.'s steel plant, nonproductive for 18 months, was the forerunner of reemployment of a large force of employes, officials indicated tonight.

The type of steel Ford uses has advanced $10 a ton in recent weeks and the company believes it would be more profitable to return to the operation of its steel plant, it was explained.

Business Women to Dine.

The Business and Professional Women's Club of Arlington County will hold its monthly dinner meeting at 6:30 o'clock tonight at Powhatan Springs Lodge, Wilson boulevard, near Baltimore.

Martinsburg Girl Killed by Automobile

Martinsburg, W. Va., Nov. 14 (Spl.).—Miss Elsie Mae Stout, 18, was injured fatally last night when struck by an automobile as she was crossing the State highway. The car was driven by L. Whiting Farinholt. The girl died in the operating room at a Martinsburg hospital.

Camalier & Buckley

Give Them —A— BAR SHOWER

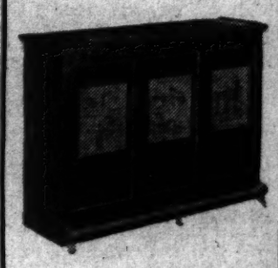

BARS . . . 22.50

ZIG ZAG
The Famous Corkscrew
3.00

CHEESE DISH
Chrome Base and Cut Glass Top
8.50

THE HUNTSMAN'S BOTTOMS UP CUP
Made of fine bronze and silver
10.00

SARDINE DISH
Chrome top Porcelain Box
2.00

Camalier & Buckley
Fine Luggage
1141 Connecticut Ave.
2 doors above The Mayflower
Expert Repairing

A Sturtevant Coal Blower

Installed on Your Present Boiler Will
SAVE 33 1/3%
On Your Coal Bill
Installed Complete With Room Thermostat
$70.00
One Year's Service Guarantee
Fries, Beall & Sharp Co.
Nat. 1964 734 10th St. N.W.

Don't let jangled nerves rob you of poise

Foot tapping . . . table drumming . . . just can't sit still . . . Immediately you brand such a person as lacking in poise . . . "jittery." Foot tapping is a definite sign of jangled nerves . . . nerves out of tune.

Watch your nerves. Get your full amount of sleep every night. Eat regularly and sensibly. Find time for recreation. And smoke Camels—for Camel's costlier tobaccos never get on your nerves.

How are YOUR *nerves?*
TEST No. 9

Hold a needle with a large eye between thumb and index finger of left hand—upright position. Take a piece of strong cotton thread, roll it until it is firmly pointed. Hold the thread and needle twelve inches from your body . . . Pass the thread through the eye without touching the needle with the fingers of the right hand. The average score is hitting the eye on the third try.

Frank White (Camel smoker), famous pilot, member of Adventurers Club, threaded his needle the first time.

Copyright, 1933, R. J. Reynolds Tobacco Company

COSTLIER TOBACCOS

Camels are made from finer, MORE EXPENSIVE tobaccos than any other popular brand of cigarettes!

CAMELS — *THEY NEVER GET ON YOUR NERVES!*

Other District Plums Remain Gossip Theme

Attorney's Post Has Many Applicants; Leaders at Variance.

Appointment of the District Commissioners yesterday put an end to months of speculation over who would be selected. At the same time speculation about who will be selected for other District posts was intensified.

President Roosevelt has said he hopes to dispose of District appointments before he leaves Washington on a vacation trip Friday. Attorney General Homer S. Cummings conferred with the Chief Executive during the day and it was understood names of candidates for United States district attorney were discussed.

The President recently named Miss Fay L. Bentley to be judge of the juvenile court, a post which Miss Kathryn Sellers, incumbent, refuses to give up pending confirmation of Miss Bentley's appointment by the Senate. In that appointment the President did not consult with local Democratic leaders. Miss Etta Taggart, who was active in the Roosevelt campaign, sought the post.

Opposed Organization.

When he named Mr. Hazen and Mr. Allen as District Commissioners the President again turned his back on the local organization headed by John F. Costello, National committeeman, and John B. Colpoys.

They had advocated the appointment of Malcolm S. McConihe and Ernest G. Walker, both of whom had been active in the preconvention and subsequent Roosevelt campaign.

Privately, it is believed, the local leaders have been most anxious about winning appointment of Ralph A. Cusick as district attorney. They have run into considerable opposition on the part of supporters of others, however, and if the final decision is made it is not known.

Lucian H. Vandoren has the support of many members of the District bar and is said also to be the choice of Assistant Attorney General Stanley, who has to do with appointments in the Department of Justice.

Other Names Mentioned.

Several others have been named in the political gossip, including John P. Bramhall, Lansdale G. Sasscer, Maryland State Senator, Upper Marlboro neighbor of Mr. Stanley; John E. Laskey, former district attorney, and Leslie G. Garnett, law partner of C. C. Carlin, of Alexandria, Va. Mr. Garnett has been listed in some quarters as a possible appointee to the bench when the next vacancy occurs. Former Municipal Court Judge Michael Doyle also has been discussed for the attorney's place. The President himself asked about the availability of Mr. Laskey, and this has brought his name to the fore recently, although it is not known what decision has been made.

Some have expressed the belief that the President considers the work of the local Democratic organization will be adequately recognized by the contemplated appointment of Mr. Colpoys as United States marshal when the term of Edgar C. Snyder, incumbent, expires.

Suspect Arrested In Highway Slaying

Shawnee, Okla., Nov. 14 (AP).—Shortly after his arrest at the home of his stepmother here today, Virgil M. Brown was charged with murder at El Reno in the slaying, October 17, of Mrs. Marie Elmsley, of Windsor, Ontario, Canada.

Under grilling by County Attorney Sam Robertson, Brown, claiming he married the Windsor woman in Oklahoma City a year ago, broke into tears but denied killing Mrs. Elmsley.

Her body, with three wounds in the head, was found on a highway near El Reno. A car, identified as that in which the Canadian woman and Brown left Frenso, Calif., together about October 2, was seized when the suspect was arrested.

Colleagues Congratulate Newly Named Commissioner

Post Staff Photo.

Melvin C. Hazen, District surveyor, is congratulated by District Auditor Daniel J. Donovan and members of his staff upon his appointment as District Commissioner.

Hazen, Allen Appointed New District Commissioners

Continued From Page 1.

work and plans of that commission and has immediately under his direction experts in the various fields of municipal work involved, such as sewers, highways and others."

Frederic A. Delano, uncle of the President, is head of the Park and Planning Commission and to him was attributed the President's idea that the city government might be changed and the Board of Commissioners replaced by a city manager given the title of governor, although appointed by the President.

Transfer of the United States park police, now under the Interior Department to the Metropolitan police department was cited by Mr. Hazen as an example of reorganization and shifting of authority and functions which might be made with resulting economy in administration and efficiency in operation.

The public schools should be put under the Commissioners as should all of the playgrounds and recreation centers; some of the existing municipal departments should be reorganized, he said.

Favors Budget Change.

Preparation and control of the District budget should be removed from the Federal Bureau of the Budget, he said.

Mr. Hazen's views were set forth in interviews with newspaper reporters, supplementary to a written statement in which he expressed his pleasure over the honor conferred on him and pledged his best efforts. He expressed his views with a conviction born of years of experience in the District service and with an almost complete absence of any challenge.

"I will be just one of three Commissioners," he said. "One of the principal points toward which I will strive will be a better feeling between the Commissioners and the citizens of the District and Congress.

"I feel deep appreciation," he said in his prepared statement, "to the President of the United States for the honor he has conferred upon me in naming me as one of the Commissioners of the District of Columbia. I am grateful for the confidence he has placed in me. It shall be my aim during my term of office to justify that confidence.

Thank Friends for Support.

"I am thankful to my friends for their loyalty and support. It has been a source of great satisfaction during the past several months to find so many loyal and devoted friends.

"My close contact with our city government for many years leads me to believe that there are improvements which can be made in the service, although I am not prepared at this time to discuss a reorganization. It will be my purpose to make every effort to improve the service where the city of Washington, and as far as it is within my authority I shall insist upon efficient service and courteous treatment to our citizens. I want the citizens of the District of Columbia to feel that the Commissioners are their Commissioners, and intensely interested in all of their problems.

"It is extremely important to have the unanimous backing of the citizens when the Commissioners are interested in securing beneficial legislation, and I want them to feel free to call upon me at any time. I believe that a closer and better understanding should be had between the citizens, the Commissioners and the Congress. This should result in a mutual benefit to our city, and the Federal Government."

Edward A. Dent, 5110 Thirty-eighth street northwest, who has been Mr. Hazen's assistant, and who has been in the office for some years, is expected to succeed him as surveyor.

Upon returning from New York, Mr. Allen said:

"Of course I appreciate greatly the honor which has come to me and the confidence the President has evidenced in the appointment. I hope to justify that confidence by doing a good job."

Mr. Allen refused to discuss District affairs until he had taken office.

U. S. Will Keep Oil Trade Rule

Ickes Refuses to Release "Industry Unable to Govern Itself."

Secretary Ickes, oil administrator, last night told the oil industry that he had no intention of relaxing his control over Federal efforts to reestablish an industry that had failed to govern itself, according to the Associated Press.

Ickes gave this notice in a statement commenting on reports that Wirt Franklyn, chairman of the planning and coordinating committee of the oil code, had urged oil men to appeal to the Secretary that "control of the industry be vested completely with the planning and coordination committee."

This committee represents the oil industry on the code. It is subject to Ickes, who is given wide powers under the charter.

At the same time the Secretary announced that J. Howard Marshall, Assistant Solicitor of the Interior Department, had been sent to California to investigate reports of violations of production control allocations. Ickes reiterated that all such violators would be dealth with "swiftly and severely in the courts."

Lives of New Commissioners Show Interesting Contrasts

Hazen in District Posts Since 1889; Allen Had One Public Job.

Contrast marks the history and appearance of the two men appointed District Commissioners by President Roosevelt yesterday.

Tall, spare, gray and tan, Melvin C. Hazen began his career in the District Government before George E. Allen, his running mate, was born.

Mr. Allen had one taste of public office. When he was 21 years old he was named city attorney of Okolona, Miss., when he began practice of law. Then came the World War, France, private business.

Mr. Hazen began as school teacher, his second job was in the District service. Mr. Allen plays golf, Mr. Hazen rides and breeds horses.

The middle initial in the Hazen name stands for Colvin, his mother's family name. He was born in Prince William County, Va., October 27, 1867. He studied in the county schools and was graduated with the degree of B. A. from the University of Maryland, in 1888. In 1913 he was given the degree of civil engineer by that university.

Started With Transit.

He taught school in Prince William County until he was appointed transit man in the District Highway Department July 1, 1889. He subsequently was promoted to be assistant engineer, then assistant District surveyor on January 16, 1905, and when William P. Richards was made District assessor, Mr. Hazen was named surveyor July 27, 1908, for the four-year term prescribed in law. He has been reappointed since. Meanwhile, on October 22, 1896, he married in Washington Miss Mary Elizabeth Smith, daughter of Curtis and Lydia (Faunce) Smith.

He was one of a group who founded the Columbia Permanent Building & Loan Association in 1904 and for several years has been president of it. He also is a director of the Lincoln National Bank. He helped organize the National Capital Horse Show, of which he now is vice president.

His interest in horse riding and breeding has extended through his life. He has suffered one or two severe injuries when his mounts fell in the course of a hunt in Virginia, where he maintains a country home at Nokesville. The home has been in possession of his family for several years and was built by John Fitzhugh in 1750.

It was through his interest in horses that he came into such close contact with Rear Admiral Cary T. Grayson, retired, who was President Wilson's personal physician.

Admiral Grayson, also a Virginian, was, like Hazen, a Democrat, and when President Roosevelt was elected, John F. Costello, District national committeeman, named Admiral Grayson chairman of the inaugural committee. During his service in that post, Admiral Grayson's acquaintance with Mr. Roosevelt ripened, and although the President was said to have offered him the Commissionership, he refused and successfully pleaded the cause of Mr. Hazen.

Mr. and Mrs. Hazen have their Washington home at 1829 Sixteenth street northwest, although they spend much time at their home in Virginia.

Mr. Allen was born in Booneville, Miss., February 29, 1896. He was graduated from the University of Mississippi with an A. B. degree in 1915. In 1917 he was given the degree of LL. B. by Cumberland University at Lebanon, Tenn. He returned to Mississippi and began practice of law at Okolona, and was made city attorney at 21.

He held that post until he entered the Army in the World War. He served in France as a first lieutenant with the 140th Machine Gun battery. When the war ended he became an executive in the Indiana State Chamber of Commerce and later was managing director of the Louisville, Ky., convention and publicity league. In 1921 he entered the hotel business as managing director of the Belmont and the Lake Shore Drive hotels in Chicago.

Came Here Five Years Ago.

Mr. Allen came to Washington five years ago as general manager of the hotel properties of Wardman Properties, Inc., when that corporation was organized by a Midwestern group. The Wardman corporation since has been supplanted by the Washington Properties, Inc., operating the Wardman Park, Carlton, Chastleton and other properties.

On September 10, 1930, he married Miss Mary Keane, of Washington, at Sacred Heart Catholic Church. They have no children. They make their home at Wardman Park Hotel.

Railroad's Creditors Will Meet Here Nov. 24

St. Louis, Nov. 14 (AP).—John G. Lonsdale, cotrustee for the St. Louis-San Francisco Railroad, said today he would invite all the creditors of the road, including stockholders and bondholders, to confer with him at Washington, November 24.

The date is that of a hearing by the Interstate Commerce Commission on plans for reorganization of the road.

Aged Kidnap Victim Found

Missing From Staunton, Baltimore Man Turns Up in New Orleans.

Staunton, Va., Nov. 14 (AP).—J. W. Sterling, 71, wealthy Baltimore fruit and produce operator, has been found in New Orleans following his strange disappearance from Staunton November 6.

Investigation by police here has developed that Mr. Sterling was held up and kidnaped on that night somewhere near Staunton and driven to Louisiana. He is expected back in Baltimore tomorrow morning.

Sterling was engaged in purchasing apples in Virginia. He was with a stranger just before vanishing near Staunton. Sterling usually carried about $100 in his pockets.

Police here received a telegram from Mrs. Sterling in Baltimore saying he had advised her that he had had "an awful experience. A knockout."

N. F. Helmers Heads National Contractors

Association Convention Asks Fair Competition Code for Industry.

N. F. Helmers, of St. Paul, Minn., was nominated for president of the Associated General Contractors of America at the conclusion of a two-day meeting in the Munsey Building yesterday. A. W. Merchant, of Providence, R. I., was nominated for National vice president at large. Nominations are equivalent to election.

The contractors urged immediate adoption of the proposed code of fair competition for the construction industry. A resolution was adopted asking the Public Works Administration to take the lead in setting an economically justifiable construction wage scale by downward revision.

John W. Cowper, of Buffalo, N. Y., former president of the association, said, "When you starve capital, you are just as effectively starving the working man."

Contract Team of Four Wins Vanderbilt Cup

New York, Nov. 14 (AP).—The team of Frank Rendon, Benjamin Feuer, Sidney Rusinow and Phil Abramshon today won the Vanderbilt Cup for the team-of-four championship in contract bridge.

At the end of the 100-board final match, they held a 1,260-point margin of victory over the team of L. H. Watson, A. M. Barnes, Richard Frey and Sam Fry, jr.

BUSINESS OPPORTUNITY

For Sale

Fully Equipped Valet Shop

12 Shoe Shine Chairs and Equipment, Shoe Repair Machinery, Pressing Machinery, Hat Cleaning Equipment and Fixtures, only a few months old; very reasonable. Act quick.

Address Box Number 115. Washington Post.

PRE-INVENTORY SALE

We must reduce our stock prior to inventory. Take advantage of these unusual savings now! Listed below a partial list of items from regular stock included.

FLOOR WAXES
LADDERS—GLASS
Discontinued WALL PAPER Patterns
CACTUS POLISH

Christmas Cards and Seals
Children's Water Color Sets
STUDIES and PRINTS
OIL COLORS—PLAQUES—CHINA

Tremendous Reductions on Many Other Items Not Listed

We will be glad to have you come in. Get our prices without obligation.

We Also Carry a Complete Line of McDOUGALL-BUTLER Quality Paints and Enamels.

Store Hours: Daily, 7:45 A. M. to 6 P. M.; Sat., 7:45 A. M. to 1 P. M.

WALTER MORGAN CO., Inc.
421 10th St. N.W.
NA. 7888

WOODWARD & LOTHROP
10TH 11TH F AND G STREETS — PHONE DISTRICT 5300

But three more days to take advantage of this special offer.

Monogramming Done by an Expert

Two or Three Initial

Monogrammed Shirts

3 for $4.50

These fine quality, pre-shrunk, white broadcloth shirts are outstanding values at this low price of 3 for $4.50 (if we were to replace them today, it would be impossible for us to offer them, even without the monogram, at this attractive price). You can easily see, therefore, that with your MONOGRAM embroidered on the sleeve, they are exceptional values. Choose from the five styles of monogramming shown at the left, done in white, brown, green, red, blue, and black—on collar-attached or neckband styles. Telephone orders (DIstrict 5300) filled.

Delivery in a Few Days After Your Order Is Placed

NOTE—It is none too early to think of Christmas gifts.

THE MEN'S STORE, SECOND FLOOR

HERE'S A REAL OPPORTUNITY

to get a Kelvinator *free* for Christmas

LIKE many other women, you probably want a Kelvinator for Christmas—would rather have it than most anything else. Well, here is your opportunity to get one—*absolutely free.*

Why not try it? All you have to do is write us a short letter, telling us *how much you want a Kelvinator for Christmas.*

If, in the opinion of the Judges, your letter expresses the *keenest desire* for a Kelvinator for Christmas, you can have your choice of any Kelvinator in the line. Or, if your letter is one of the next 24 selected by the Judges, you will receive a beautiful, new R-42 Model—delivered and installed in your home before Christmas morning.

The simple rules are shown at right. Start to-day—write your letter now and, if you care to, phone the dealer for free Entry Blank and stamped envelope in which to send us your letter. Think of receiving a Kelvinator for Christmas! What a present—and you might just as well have one. KELVINATOR CORPORATION, *14700 Plymouth Road, Detroit, Michigan.*

HERE ARE THE RULES

—letter must not contain more than 250 words.

—literary style or appearance of letter will not be considered. Only facts count.

—letter must be mailed before midnight, December 15th, 1933.

—in case of a tie, duplicate awards will be made.

—the Tuesday Study Club of Wyandotte, Michigan, will act as Judges and make the final decision.

—any woman is eligible except Kelvinator employees, representatives, members of the Tuesday Study Club and their immediate families.

—full purchase price will be refunded to any woman who buys a Kelvinator before December 15th, in the event she is awarded a gift Kelvinator.

(K-1001-D)

CALL AT OUR SHOWROOM FOR FULL DETAILS

THE HECHT CO. *7th St. at F.*
THE GOLDENBERG CO. *7th & K Sts N.W.*
W. B. MOSES & SONS. *11th & F Sts. N.W.*
SMITH'S. *1331 Columbia Road N.W.*
P. J. NEE FURNITURE CO. *7th & H. Sts. N.W.*
NATIONAL MAJESTIC RADIO & ELECTRIC CO. *801 12th St. N.W.*
W. W. ADAMSON. *807 North Capitol St.*
LOUIS & CO. *713 7th St. N.W.*
MONTGOMERY ELECTRIC CO. *8225 Georgia Ave. Silver Spring, Md.*
J. FRANK CAMPBELL. *1300 Good Rose Rd. S.E.*
CLARK PAINT & HARDWARE CO. *4719 14th St. N.W.*
LANSBURGH'S *(Not connected with any other Washington store.) 7th, 8th & E Sts. N.W.*
BARBER & ROSS, INC. *11th & G Sts. N.W.*
NELSON FURNITURE CO. *906 H St. N.E.*
B. A. COE & CO. *1368 Park Road N.W.*
F. S. HARRIS CO., INC. *2900 14th St. N.W.*
BAYLOR FURNITURE CO. *1105 14th St. N.W.*
LES KOHLER RADIO & ELECTRICAL SERVICE. *3403 Conn. Ave. N.W.*
HECHINGER CO. *15th & H Sts. N.E.*
DAMASCUS ELECTRIC CO. *Damascus, Md.*
GEORGE DORSEY. *Prince Frederick, Md.*
ARTHUR JORDAN PIANO CO. *13th & G Sts N.W.*
HOMER L. KITT CO. *1339 G St. N.W.*
LEWIS ELECTRIC CO. *3919 Windom Place N.W.*
COLONY RADIO. *4335 Georgia Ave. N.W.*
TAKOMA PHILGAS & APPLIANCE CO. *266 Carroll St. Takoma Park, Md.*
O. J. DeMOLL & CO. *12th & G Sts. N.W.*
MORRIS HARDWARE CO. *707 7th St. N.W.*
HARRY C. GROVE, INC. *702 10th St. N.W.*
TAYLOE & SON. *Huntsville, Md.*
A. G. WATKINS. *Rockville, Md.*

The Washington Post

THE WASHINGTON POST PUBLISHING CO.
Eugene Meyer, President and Publisher.
Eugene MacLean, General Manager. F. R. Harrison, Secretary-Treasurer.

The Washington Post is a member of the Associated Press, which is exclusively entitled to the use for republication of all news dispatches credited to it or not otherwise credited in this paper, and also the local news published herein.

OFFICES OF THE WASHINGTON POST
New York, N. Y. ..... 270 Madison Avenue
Atlanta, Ga. ..... 711 Glenn Building
Chicago, Ill. ..... 360 North Michigan Avenue
Detroit, Mich. ..... 6-241 General Motors Building
St. Louis, Mo. ..... 505 Globe Democrat Building
San Francisco, Calif. ..... Monadnock Building

DELIVERED IN WASHINGTON

Daily, Sunday, 1 yr.	$7.80	Daily, Sunday, 1 week	15c
Daily, only, 1 yr.	5.20	Daily only, 1 week	10c
Sunday only, 1 yr.	2.60	Sunday only, per copy	5c

BY MAIL—MARYLAND AND VIRGINIA

Daily and Sunday.		Sunday Only.		Daily Only.	
One year	$10.00	One year	$4.00	One year	$7.00
Six months	5.00	Six months	2.00	Six months	3.50
One month	.85	One month	.40	One month	.60

OTHER STATES, MEXICO AND CANADA

Daily and Sunday.		Sunday Only.		Daily Only.	
One year	$12.00	One year	$5.00	One year	$6.00
Six months	6.00	Six months	2.50	Six months	4.00
One month	1.00	One month	.50	One month	.75

All Subscriptions by Mail Payable in Advance.

Entered at the Postoffice, Washington, D. C., as second-class mail matter.

Wednesday, November 15, 1933.

Federal Liabilities.

As a result of a recent survey, the National Industrial Conference Board estimates Federal expenditures under the recovery program, plus the "contingent liabilities of the Federal Government," at $15,135,000,000. This does not mean, of course, that the Federal budget will be expanded by that amount. Nor is the Government directly liable for all of this vast sum. The figure represents the credits which Congress has authorized various agencies to use in connection with the recovery program and the direct Federal expenditures for public works, relief, agricultural adjustment, etc.

Direct Federal expenditures under the recovery program, as estimated by the Industrial Conference Board, will amount to at least $5,000,000,000. Included in this total are $3,150,000,000 for public works; $1,100,000,000 for benefit payments to farmers; $500,000,000 for emergency relief, and $250,000,000 for conservation work.

All but $646,512,000 of the public works fund has been allotted, and the Public Works Administration expects to set aside this remaining sum for specific projects during the next six weeks. It is contemplated that most of this money will be spent within the next year, although a few allotments have been made to projects that will require as much as three years for completion.

Most of the farm relief fund will be raised through processing taxes on staple crops, and distributed directly to farmers agreeing to curtail production this year and next. Heavy demands are being made upon the emergency relief fund, and present indications are that it will not last through the coming year. The Government is making notable progress in the disposition of these direct appropriations.

Some of the other obligations incurred under the recovery program are of a different nature. The conference board estimates that total liabilities amounting to $2,485,000,000 may be incurred by the Farm Credit Administration. Of that sum $485,000,000 represents advances from the Reconstruction Finance Corporation and the Treasury. Congress authorized farm credit agencies to issue bonds up to $2,000,000,000 for the purpose of refinancing mortgages, and guaranteed the payment of interest on such bonds.

The Home Owners' Loan Corporation was authorized to issue bonds up to $2,000,000,000, on a similar basis, and it has been granted an advance of $200,000,000 by the R. F. C. Likewise Congress agreed to guarantee interest payments on bonds of the Tennessee Valley Authority up to $50,000,000. The Industrial Conference Board estimates that the Government will incur a "contingent liability" of $2,000,000,000 through the guarantee of bank deposits.

In addition to the advances by the R. F. C. already mentioned, the board estimates that that agency has a lending ability of $3,400,000,000. This estimate apparently does not take into account the fact that under a provision in the emergency banking act the R. F. C., on request from the Secretary of the Treasury, may purchase an unlimited amount of the preferred stock of banks that are in need of funds. The R. F. C. may sell any amount of bonds that may be necessary "to carry out the provisions of this section."

R. F. C. funds also are being drawn upon to buy gold in support of the administration's monetary policy. It is impossible to forecast the sum that may be used for this purpose.

So far as the taxpayer is concerned there is a vast difference between outright expenditures and the financing of mortgages. Nevertheless, the obligations undertaken by the Government to aid home and farm owners, distressed banks, industries, etc., must be taken into consideration when an attempt is made to estimate the potential strain upon the Government's credit resulting from the entire recovery program. The total of expenditures and emergency financing authorized by Congress, for which the Government is wholly or partly liable, amounts to about one-half the entire Federal debt.

Chicago's Fair.

Chicago's Century of Progress exposition has closed its gates for the winter. During the 158 days that this great fair was open to the public approximately 22,000,000 persons were admitted. Revenue amounting to about $35,000,000 has been collected. In comparison with similar expositions, the fair attained a high degree of success.

While it has closed its gates the Chicago fair has not yet passed into history as a completed chapter. Plans are being worked out to reopen the exposition next year. Chicago doubtless expects several million more people to visit her great show. The millions who attended this year will tell their friends about the fair. Chicago also may be depended upon to introduce some novel features next season to entice this year's visitors back for a second glimpse.

The fair really became more than an exposition. Originally it was planned as an exhibit of the progress of the world during the last hundred years. But while plans were going forward depression spread over every land.

When the fair was opened to the public last spring it became a challenge to adversity. Chicago dared to go forward with a gigantic enterprise in spite of pessimistic reports and dull business. Its courage was rewarded. The Windy City was a center of activity throughout the summer.

District Commissioners.

The people of the District of Columbia are intensely interested in the appointment of two Commissioners yesterday by President Roosevelt. He has selected Melvin C. Hazen, District surveyer, and George E. Allen, manager of the former Wardman Hotel properties. These gentlemen will succeed Chairman Luther H. Reichelderfer and Maj. Gen. Herbert B. Crosby, whose terms expired last April and who have since remained on the board at the request of the President.

Mr. Hazen has been active in District affairs for many years, and is thoroughly identified with Washington. His duties as surveyor have enabled him to become familiar with every portion of the District. He enjoys a wide acquaintance which will be useful in the contacts between Congress and the District government.

Mr. Allen has been a resident of Washington about five years. His qualifications as a business executive doubtless appealed to the President as promising an efficient administration of District affairs.

Dr. Reichelderfer and Gen. Crosby have served the public faithfully and well, and they are entitled to the thanks of the community for remaining on duty long after they were ready to retire.

Sources of Crime.

Two significant facts are outstanding in the crime report of the Department of Justice for the third quarter of 1933. Youths constituted a large percentage of the individuals arrested during that period, and former convicts made up another large percentage.

The prevalence of crime in the younger age groups frequently has been pointed out by the Department of Justice. One of every five persons arrested during the first nine months of this year in cities furnishing information to the department was under 21 years of age; another was between 21 and 24; a third between 25 and 29. In other words, of every five persons arrested, three were under 30.

Larceny, burglary, robbery and theft of automobiles are the four most prevalent crimes committed by young men. It is interesting to note, also, that crimes of this type are more numerous during the winter months.

The tendency of men to revert to crime after they have once been arrested for a serious offense is shown by the fact that 35 per cent of the 240,871 alleged offenders whose records were examined in the first nine months of this year already had fingerprints on file in Washington. Some of them may not have been convicted before. On the other hand, many of the individuals arrested this year may be former offenders whose records have not been forwarded to the Division of Investigation.

The relationship between vicious crimes and habitual criminals is marked. Investigators for the Department of Justice have found that many second, third and fourth offenders have been convicted of homicide, assault, burglary, robbery, carrying concealed weapons, larceny, &c. There seems to be no doubt that a large percentage of the more violent crimes perpetrated in all parts of the country are chargeable to criminals of the recidivist type.

Theft of a Rembrandt.

The theft of a Rembrandt picture, "Jeremiah Mourning Over the Destruction of Jerusalem," is reported from Stockholm: The picture is the property of a private collector, and is said to be valued at $145,000.

It is, of course, virtually impossible to sell for a large sum any recognized old masterpiece of painting. A genuine Rembrandt is so well known by connoisseurs and curators that no thief would dare to exhibit before them such a work for sale. The best he can do is to imitate the kidnaping fraternity by demanding a "ransom" for the safe return of the painting.

This was done in the case of Leonardo da Vinci's "Mona Lisa," stolen from the Louvre. Great secrecy was observed on both sides in that transaction, and the public is not yet advised as to the price paid, if any, for the return of the masterpiece. All that has been disclosed is that the painting, unharmed, was restored to the museum.

Many years ago thieves cut out a large portion of Murillo's "St. Joseph," hanging on the walls of the Cathedral of Seville. The fragment seems to have passed through several hands and was lost to sight for several years, during which the cathedral authorities made a world search for it.

The piece was finally purchased by the elder J. Pierpoint Morgan, who was unaware of the fact that it had been stolen. When he learned that it belonged in Seville he immediately returned it to the owners, without charge, and it was restored to its place with such skill that a casual inspection woul fail to reveal that the great painting had been mutilated.

The completeness with which the works of old masters are now catalogued makes a repetition of the foregoing incident practically impossible. No experienced collector will purchase a work whose present whereabouts and ownership are in doubt. Thieves dare not approach reputable dealers, and public galleries are as wary as collectors in identifying pictures offered for sale.

The thief who has stolen the Stockholm Rembrandt may manage to extort a few thousand from the owner for the safe return of his treasure, but at great risk of detection and punishment. If he can not obtain cash by means of a "ransom," he will find that stealing world-renowned masterpieces is poor business because of the absence of a market.

Journalistic Interpreters.

A well-known representative of American journalism says that the "task of interpreting technical matters to the layman furnishes the most inviting single opportunity which lies in the days ahead." Applying this generalization to the economic field, this statement implies that writers for the daily press and for periodicals are likely to succeed, if they are able to explain in simple language the nature and the working of the economic forces which affect intimately the lives of the people.

Much of the current news relating to monetary and economic topics is meaningless to the average person unless the statement of facts is accompanied by interpretative explanations. The editorial writer, in turn, often finds it necessary to expound certain theories in order to make his opinions intelligible to the lay reader. As a result, the work of interpretation is now part of news and editorial comment to an extent that would have seemed inconceivable in former years when social and economic institutions were less complicated.

The task of interpreting the news has become a journalistic art which requires considerable skill. The news reporter who handles technical data must be well informed in order to present his material in readable form without doing violence to the facts. He must display analytical skill also in selecting the material presented, and judgment in appraising its significance.

Some of the so-called authorities who deal with the causes and remedies of the present depression have not set a good example for the news gatherers and news expounders who may look to them for guidance. Indeed, many of the experts who are supposed to speak with authority yield to a temptation to oversimplify their theoretical explanations quite as much as do certan popular journalistic interpreters.

For example, we find one group of monetary theorists placing almost exclusive emphasis upon the decline in commodity prices as the chief originating cause of the depression, without considering the multifarious causes of that antecedent price decline or its unequal incidence. As a result of such a distorted interpretation of the facts, propaganda in favor of currency manipulation as a means of raising prices and restoring prosperity falls upon receptive soil.

Similarly, the over-emphasis placed upon high wages as a means of increasing general purchasing power is vitiated by a neglect of other elements that help to determine the volume of mass purchasing power. Again, so-called experts frequently ignore the geographical and historical influences which affect economic life, and the institutional and temperamental differences which play such a large part in economic affairs.

There is always danger that interpreters of the news will be tempted to indulge this same propensity to oversimplify the complex data which they are trying to make understandable to an untutored public.

The journalist who is sure of his own omniscience and complacently dogmatic in presenting his conclusions to admiring readers is apt to do more harm than good. Part of the public may wish to be told what to think, but the interpreter of current news should aim higher. He should assist his readers to think for themselves by eliminating the nonessential without trying to persuade them that the problems presented have been solved by his interpretative efforts.

The Smithsonian Abroad.

On the distant summit of Mount St. Katherine, on the Sinai peninsula, an American astronomer of the Smithsonian Institution has set up his instruments to make daily observations of the radiation output of the sun. The astrophysical observatory of the Smithsonian for years has been measuring solar radiation in Washington, California and Chile, but reliable data from the Eastern Hemisphere also are considered essential.

It is to supply this need that Harlan H. Zodtner and his family have settled on the summit of Mount St. Katherine to take observations near the historic spot where Moses is supposed to have received the ten commandments. This site was selected after an extensive search over Asia and Africa for the highest, dryest spot that was reasonably accessible.

It was essential to find a mountain in a desert where the water vapor in the air is at a minimum, as water absorbs radiation, especially at the lower edge of the spectrum, even into the invisible infrared. Also, minute dust particles scatter radiation, so the scientists sought a location with a minimum of dust. Mount St. Katherine best satisfied all these requirements.

The observations consist in measuring the amount of heat from the sun which falls at any given time upon a hypothetical black object the size of a cubic centimeter, placed at the edge of the earth's atmosphere. Since the measurement must be taken on the earth's surface, allowance is made for the complications resulting from passage through the atmosphere.

This patient work, conducted throughout the world under the supervision of Dr. Charles G. Abbot, secretary of the Smithsonian, is leading to important conclusions concerning variations in the earth's weather. Progress is reported to have been especially rapid during the past year. Since the meteorological conditions caused by solar variations over any part of the earth may have far-reaching effects, the data to come from Mount St. Katherine are expected to be of great value.

Hitler is delighted with his victory last Sunday, but he is not making any move to risk a popularity vote anywhere beyond the reach of his censorship.

Distillers are strongly opposed to cut-throat competition between Federal and State authorities in the boosting of liquor taxation.

"Just a Social Visit."

The Once Over.

By H. I. Phillips.

THOSE FOOTBALL SCORES.

On Saturday night at our house
there's nothing ever done
Except to get the football scores
and read them one by one:
It's "How did Army go today?" and
"What of Tuskegee?"
"What happened up at Harvard?"
and "Who's heard from Trinity?"
Tho' Roosevelt and Litvinov engage
in great debate
And all of Europe talk of war and
sing a hymn of hate,
The only thing that worries dad and
ma, and Fred and Sue,
Is what occurred at Upsala and
what score old Purdue?

II.

The NRA may totter and appear
about to fall,
The President may battle with his
back against the wall;
The dollar may go plunging to a
new and all-time low,
But these alone are matters of
which father wants to know:
"What happened at the Eli bowl?
What happened to Tulane?
Did Pittsburgh win the game today? What happened up in
Maine?
What was the score by Holy Cross?
Say, what of Hiwasee?
Did Swarthmore do so well today
and what of U. of P.?"

III.

The farmers they may stage revolts
and battle the police,
The Germans may leap to their
arms and cry "The hell with
peace!"
The Japs may threaten Uncle Sam
and man their ships for war,
But nothing matters Saturday excepting "What's the score?"
It's "How about the Navy, boys?"
and "What did Fordham do?"
"What of the Duke and Bowdoin
games?" "Can Princeton lick
the Blue?"
"Who heard from Susquehanna
yet?" "How fared old Notre
Dame?"
"Has Boston College score come
in?" . . . "How went St. Mary's
game?"

IV.

"Vesuvius may blaze again and send
its lava down
Upon the helpless people of a terror-stricken town!
A quake may hit the Western
Coast and cause a mighty
shake;
Chicago may slip off its base and
fall into the lake,
But all the family demands to
know without delay
Is what the final score was against
W. & J.
"Did Ithaca win out today?" and
"How went V. P. I.?"
"Who's heard the score from Lebanon?" . . . "Did Oklahoma
tie?"

V.

So sing a song of Vanderbilt and
Schreiner Institute,
Of Tougaloo and Wofford, too, and
Tenafly and Butte,
Of Exeter and Mercersburg and
Findlay and St. Paul;
Of Stanford, Santa Clara, Rice and
Utah (one and all)—
Of Roanoke and Sharon Hill, of
Amherst, Hobart, Brown,
Of Pomfret, Taft and Lafayette,
Patchogue and Middletown,
Of Oregon and Syracuse, Marquette,
St. Joe and Case;
Of Bluffton, Furman, Millsaps
(yes), and any other place.

THAT'LL BE TAKEN CARE OF.

Prof. Yandell Henderson, head worrier about the liquor problem for Yale, urges that liquor be cut under repeal. Don't worry, professor.

Mayor-elect LaGuardia of New York has sailed for Panama. In view of his economy pledges, he probably wants to see a big cut at close hand.

"Laundryman Called a Chiseler."—headline. Our shirts come back that way, too.

The NRA has ruled that waiters' tips may now be included in the weekly restaurant pay. We await the first case of a waiter's barking at a customer who has given him a small tip, "Whatcher tryin' to do, block recovery?"

(Copyright, 1933, Associated Newspapers.)

William Lyon Phelps

Daily Talks About Books and Authors

Edna Ferber.

Unlike most of our leading American woman authors, Miss Ferber did not have a university education, nor did she have the privilege in her adolescence of studying and traveling in Europe. She was born in Kalamazoo, Mich., and was a high-school girl in Wisconsin. As a writer she was not precocious, but as an observer and chronicler she certainly was; also she supported herself at a tender age. When she was 17, she was a reporter on a daily newspaper in a small town, later widening that experience in Milwaukee and Chicago.

She began to write books of fiction in her early twenties; and while they had no great literary merit, they showed intellectual vitality and what is equally important, a sense of reality. In other words, she knew exactly what she was talking about.

The first novel that showed something more than entertainment was "Girls," which appeared in 1921. That story, which has transitional value in her career, has equal transitional value in showing the beginnings of the change in manners and fashions that followed the war.

"So Big," which appeared in 1924, won the Pulitzer Prize, and deserved it; it is an extraordinary study of mother and son—the mother being a heroine not merely in the fictional sense. Then came "Show Boat," which had a double success among readers and spectators. I did not know there were any show boats till I read the book. The season of 1932-1933 was notable for the successful play, "Dinner at Eight," which she wrote with George Kaufman, and the collection of brilliant short stories, "They Brought Their Women," which have the breath of life.

(Copyright, 1933.)

Tomorrow—Keats.

When the Frogs Chose a Stork as King, They Doomed Themselves to Be Eaten.

By Robert Quillen.

Persons with authority have launched a movement to purge the American bar of its criminal members.

The ordinary citizen feels little interest in the movement; but he should regard it as a matter of vital importance, for it may change the whole course of his life.

Lawyers shape the destiny of America as the potter shapes his clay.

That is not an exaggeration, but a simple statement of fact.

The Supreme Court, which has power to veto laws demanded by the people, is a body of lawyers.

With few exceptions, all judges are lawyers—and their rulings, made without the consent of the people, have the force of law.

More often than not the President is a lawyer, and he chooses lawyers to help and advise him.

Every Congress and every Legislature is dominated and controlled by lawyers.

And lawyers, in or out of office, control the affairs of every city in the land.

Perhaps this arrangement is fortunate. Perhaps lawyers are better qualified than other men to direct public affairs. In any case they are in fact rulers of the Nation, and to be a lawyer is to be one of the class that makes or breaks America.

In Europe and Asia, before the era of dictators, a prince born to rule was trained for his job. The ablest men of the nation labored early and late to build his mind and his character. He was trained in a hard school, for his job required unselfish devotion to the welfare of the state.

Our rulers have no such training. Their object in life, like that of their fellow citizens, is to make money. They are admitted to the bar—added to the ruling class—when they can answer certain questions concerning the law.

Most of them are college graduates. Some graduated from high school only. Some are unschooled and ignorant of all things except knavery.

As a class they are above the average, but that is not enough. Those who would be rulers should be subjected to the most rigid examination man can devise. In character and morality they should be above reproach.

The machinery of law has become so complicated that no man wronged by the powerful or falsely accused of wrong can hope for justice if he enters the courts without a professional advocate to plead his cause.

And people who live at the mercy of lawyers have a right to demand that the ruling class purge itself of petty knaves and puissant scoundrels.

(Copyright, 1933, Publishers Syndicate.)

Play Practical Politics.

Kansas City Star.

When a salaried public official doesn't relish a stiff salary cut that is made in behalf of the taxpayers, sometimes it improves his vision a bit to accept his resignation and let him regain the viewpoint of a taxpayer.

Just Folks.

By Edgar A. Guest.

Stewardship.

I once knew one who said to me,
"I merely hold my wealth in fee.
By the strange breeze of chance was
blown
Riches I never dreamed to own
Into my lap—all, all unearned.
To gather it no hand I turned.
My father once a venture made
And was ten thousand times repaid;
Thus when he died, it fell to me
One of the town's rich men to be."

Always there hovered on his lip
A single word. 'Twas "stewardship,"
It lodged within his mind so deep
I'm sure it roused him oft from
sleep.
So earnest was he and so weighed
With duty that he seemed afraid
Of pleasure and the comforts which
Are well afforded by the rich.
He gave great sums man's ills to
mend,
But little on himself he'd spend.
The cheapest kind of clothes he
wore;
Ate simple food. At every store
He entered, always for himself
He'd purchase from the shoddy shelf.
Friends laughed and clerks who
knew his whim
And his great wealth made jest of
him.
Stingy they thought him, since they
could
Not know his passion to do good,
Nor guess the terrifying grip
Of that idea, "stewardship."

To church and charity he gave,
To hospitals men's lives to save;
To any dream or noble plan
Which might uplift his fellowman
His gifts were large, but thinking he
A faithful steward ought to be
The luxuries all mortals crave
Unto himself he never gave.

(Copyright, 1933.)

Along the Potomac

With
Carlisle Bargeron

BARGERON.

THAT HOME boy of ours, Gen. Johnson, who went out West to make good, made a serious slip, instead, in his Des Moines speech. Somehow or another his statement that he found the agricultural sections so wholeheartedly behind the NRA that he reported to Mr. Roosevelt there was no need of his having made the trip smacks strongly of the optimism of a gentleman we had with us more than a decade ago, an optimism that just preceded his going out, in fact.

And it is an analogy that too many people will recall for it to do the general any good.

There were bombs bursting all around the general, figuratively if not literally, as he made his statement. On the outlying roads farmers were setting off dynamite and holding up their fellow farmers with shotguns.

* * * *

NOW what does this remind you of — three guesses? Roy Haynes, of course. He was our first prohibition commissioner and in no time at all developed the happy faculty of blandly saying that prohibition was being enforced as speakeasies and bootlegging sprang up all over the place.

Yes, sir, the commissioner would go out on a speaking tour and, with that angelic manner of his, assure the country that it was really amazing the way the people were cooperating with him. America had just become a desert, that's all. In all the land there was not a drink to be had. And as he spoke, frequently in a church, a bootlegger would be making a delivery next door.

It is probably an exaggeration, but I believe the commissioner went out of office without ever having seen a quart of bootleg gin.

Now comes the general in the same state of bliss. So high has the general geared his optimism, in fact, that he probably thought the dynamite and bombs were but pyrotechnic honors to his arrival in town, sort of like they fire 21 guns when the President comes around.

But if this slip on the general's part was unfortunate it does not follow that his boys back here have not been doing good work redistributing wealth while he is away. It is a tribute to the wealth-redistributing machinery that the general has set up, that it would work this efficiently in his absence. It means that the general has developed an organization of young wealth redistributors who can carry on after he has gone. We are assured a permanent, perpetual redistribution, so to speak.

* * * *

THE neatest thing in the wealth-redistribution line that has been turned out in a long time is the dry cleaners' code. Ah, you have something here in such simplicity that all of us can understand just what is going on. We may not be able to follow some of the more academic pursuits of the wealth redistributors, but when they give us a dry cleaners' code they are down in the graded schools.

You can see very plainly here how the Rockefellers and Morgans and Wigginses are being put in their place. We will teach them yet to rake in all of the wealth of this land. It is easily apparent what we do to them in the dry cleaners' code. It will cost them, henceforth, at least $1 if not a $1.50 to get every one of their suits cleaned.

Of course, it will cost all of us that much to get our suits cleaned, but where we get at the vested interests is that they have more suits than we.

* * * *

I'LL bet Mr. Wiggins has 20. Now every time he takes them to the cleaner he will have to pay $10 or $15 more of his wealth than he used to—and this money will go for wages to the dry cleaners, which puts them closer to Mr. Wiggins in wealth than they have heretofore been.

Of course, this is the high purpose of the code. It will not work out in practice because Mr. Wiggins and Mr. Rockefeller and Mr. Morgan have valets who will continue to do their cleaning and pressing for them.

But it is the principle of the thing that counts.

PRETORIAN GUARDS.

It is a commentary on our civilization to observe what one writer calls the "Wall Street Pretorian Guard" busily engaged in making pistol-shooting records in competition last week. Incidentally, says the New York Post, guards of the Metropolitan Museum of Art, also participating, proved exceptional ability to protect its masterpieces with firearms. More than 5,000 men comprise the total of bank and institution guards employed in this city to protect private property, and this number probably does not include numerous privately paid watchmen who serve many business houses.

The necessity for these elaborate protective forces is apparent enough, but it demonstrates the tremendous overload upon American life and business represented by rampant crime with which regular police forces have dealt badly or not at all.

AIR POWER.

Russia is training 3,000 aeronautical engineers a year, according to the London Daily Mail. It is equipping its forces with all-metal machines. Its strength is such that it is today one of the dominating powers in Europe and Asia. It can threaten India almost as easily as it can threaten Poland—a fact which it would be madness to ignore. Moreover, this Soviet air development is parallel to what is proceeding in every country except simple-minded Great Britain.

Middle Profit On Food Stuffs Reduced 1 Cent

Grower-Consumer Spread Still 9 Cents Above 1929 Figure.

The spread between the price received by the producer of food and and the price paid by the consumer was reduced slightly during October, Dr. Fred C. Howe, consumers' council for the Farm Administration, said yesterday. He added, however, that the spread still is much greater than in 1929.

Processors and distributors took 62 cents of the consumer's dollar on October 24, as compared with 63 cents on September 26, Howe said. In 1929 the spread was only 53 cents and on February 15 of this year it was 99 cents.

From February to October the farm price of 14 important foods increased 47 per cent, while the retail price increased only 20 per cent, the announcement said.

Bread prices, however, Howe said, are not following the general trend. Until a few weeks ago the average increase of bread prices could be fairly well explained by the increased cost of flour and other ingredients, he said. During the last few weeks, however, the margin between retail bread prices and cost of ingredients has been higher than it was early in 1933.

Foods on which calculations are based are beef, pork, lamb, chicken, eggs, whole milk, evaporated milk, butter, cheese, rice, potatoes, flour, bread and macaroni.

Driver Hitting 2 Girls Sought

Men Injured as Other Autos Collide With Trolley Cars.

Police yesterday and last night continued search for the hit-and-run driver who struck and seriously injured two 17-year-old girls at Sixteenth and Emerson streets northwest Monday evening.

The girls were Miss Jeanette Keller, 3800 New Hampshire avenue northwest, daughter of Daniel Keller, a Shipping Board accountant; and Miss Phyllis Brown, 825 Emerson street northwest, daughter of A. T. Brown, sales manager of Griffith-Consumers.

Both girls were treated at Walter Reed Hospital for possible skull fractures and internal injuries, and later were taken to Garfield Hospital.

When his automobile collided with a street car at Tenth and U streets northwest yesterday, Norman Sylvester, 35, 1322 Massachusetts avenue northwest, suffered cuts.

Lorenzo Murdock, 28, colored, received a sprained shoulder when the cab in which he was a passenger collided with a street car at Seventh and O streets northwest.

Los Angeles Man Saw Kidnaped Boy

Says Two Men Had Young Hart in Custody.

Los Angeles, Nov. 14 (AP).—District Attorney Buron Fitts said today a Los Angeles cafe man has identified newspaper photographs of Brooke L. Hart, supposedly kidnaped San Jose youth, as being those of a young man he saw in his cafe early last Saturday morning in company of two burly men who appeared to be keeping him in close custody.

William H. Pabst, president of the San Jose National Bank, and Victor A. Chargrin, attorney for Alex Hart, father of the missing youth, were here today. Hart is a director of the bank.

The Herald-Express said reports were current that Pabst and Chargrin had come here either to raise money or to contact the supposed kidnapers.

Kansas House Votes For Repeal Referendum

Topeka, Kans., Nov. 14 (AP).—By a vote of 95 to 24, the Kansas House adopted today and sent to the Senate a resolution to submit repeal of the State's prohibition amendment to a popular vote in November, 1934.

BARGAIN ROUND TRIP FARES

Good on Specified Trains Only—for full information see flyers—consult agents.

Sunday, November 19
$3.00 PHILADELPHIA
$2.75 WILMINGTON

Every Saturday - Sunday
$1.25 BALTIMORE

Saturday, November 18
$6.00 PITTSBURGH

Over Sunday Coach Excursion
Saturday, November 25
$12.50 CHICAGO

$5.65 one way NEW YORK
Every night in coaches only
Lv. Washington - - - 12.25 A.M.
Coaches open 10.00 P. M.

$3.20 NAVY-PRINCETON
Football Game at Princeton
Saturday, November 18
Tickets good going Friday afternoon, all day Saturday, returning up to Monday midnight.

Low Round-Trip Week-End Fares to All Points

PENNSYLVANIA RAILROAD

Tribal Corporations Proposed For Indian Land Management

Form of Self-Government Included in Plan for Congress.

American Indians will be accorded a measure of self-government so far as management of their land is concerned under a proposal to be presented to Congress, John Collier, Commissioner of Indian Affairs, said yesterday.

The plan includes returning to the Indians 7,000,000 acres of land which ordinarily would be sold at auction by the Government. It provides for formation of tribal corporations which would own the land and allot it to individual Indians for a life-time tenure.

Heretofore, individual Indians have been allotted small portions of land. On the death of the holder it usually is impractical to divide it among the heirs because the allotments are small and the heirs usually numerous. Thus the land has been passing into the hands of white persons.

Collier said the proposed corporations would own the land perpetually, dividing it among individuals according to their needs. On the death of a landholder his land would be turned over to other Indians, but the tribe would retain title.

Sleeping Son Slain By Dad's Revolver

Bartender Was Removing Pistol for Comfort.

St. Louis, Nov. 14 (AP).—Ralph Armstrong, bartender, accidentally shot and killed his 3-year-old son here today.

The boy was sleeping in his father's lap, beside his mother, in a dimly lighted dance hall. The father said he removed his revolver from the waistband of his trousers because it made the child uncomfortable.

As he pulled it out, the weapon was discharged, killing the boy and wounding Armstrong in the thigh.

Gambler Abduction Laid to Three Men

Trio Indicted at Chicago in Hackett Case.

Chicago, Nov. 14 (AP).—True bills charging three men with kidnaping James Hackett, Blue Island gambler, for ransom, were reported voted today by the Cook County grand jury after Hackett appeared in the jury chambers with the State's attorney.

The trio named are Frank Souder, of Benton, Ill.; Gale Swolley, of Peoria, and Julian "Babe" Jones, of St. Charles. Kidnaping for ransom is a capital offense in Illinois, and no bail was fixed for the prisoners.

Souder and Jones were charged with abducting Hackett from the Navajo County Club in May, 1931, after which he paid $75,000 for his release. Swolley was named with the other two on the charge of kidnaping Hackett a second time last May. Hackett paid $1,500 that time.

Mine Election Seen as End Of Coal Strife

U. S. Labor Board Issues Rules for Workers' Vote Next Week.

Instructions for the conduct of workers' elections to determine who shall represent them in collective bargaining at steel industry owned bituminous mines of western Pennsylvania were issued yesterday by Chairman Robert F. Wagner of the National Labor Board.

The outcome of the elections, to be held next week, will determine whether the mines shall be unionized by the United Mine Workers of America, an affiliate of the American Federation of Labor.

Under the instructions issued by Wagner, every employe on the company pay roll on the day preceding cessation of work due to the strike will be entitled to vote. Workers in each mine will elect six representatives who can either be fellow employes or union representatives.

"With this fulfillment of the task laid before us by the President," Wagner, said, "we have every reason to believe a basis will result for sound labor relations in this heretofore strike-torn area."

Firemen's Auxiliary Elects.

Mrs. Nina Merryman has been re-elected president of the Ladies Auxiliary of the Bladensburg Volunteer Fire Department. Mrs. Mary C. Doty has been chosen vice president, Miss Helen Stack, secretary, and Mrs. Magdaline Lohman, treasurer.

Pittsburgh's New Democratic Mayor Scorns Private Office

Pittsburgh, Nov. 14 (AP).—William N. McNair, Pittsburgh's first Democratic mayor-elect in a quarter of a century, is going to have his desk in the city hall lobby.

Announcing another phase of his "new deal" administration which goes into effect January 1, the trolley-riding McNair said today:

"I don't want that big office way up on the fifth floor. I want to be right out there where everybody can see me."

McNair also definitely put an end to reports he would purchase a limousine.

"What would I do with a limousine or a chauffeur?" he asked. "I've been riding street cars all this time and I'm going to keep it up."

The incoming executive is concentrating now on his proposed single tax plan.

His idea is have the Legislature place a 5-mills tax on land to 1 on buildings.

"This," he says, "would start a building boom and land owners would profit from their heavily-taxed land."

Sunday Liquor Sale Asked in Delaware

Dover, Del., Nov. 14 (AP).—Sale of liquor on Sundays and holidays between 11:30 a. m. and midnight is provided for in a proposed amendment to the liquor control law introduced today in the House of Representatives by Robert Hopkins, Democrat.

The law now prohibits Sunday and holiday sale and sale between midnight and 9 a. m., week days, but under the Hopkins bill it would be prohibited only between the hours of 2 a. m. and 6 a. m. on week days.

Another proposed amendment would fix the license fee for the sale of alcoholic liquors in a tavern at $100, the same as for beer.

A third bill would require an applicant for a liquor license to be a resident of the county two years and of the State three years.

2 Convicted Slayers Saved From Gallows

Denver, Nov. 14 (AP).—Gov. E. C. Johnson has commuted to life imprisonment the death sentences of Candelario Montoya, Jose Saiz and Roy Vigil, convicted of the murder of George Arnold, rancher. They were scheduled to hang Saturday.

The youths were born in the United States of Mexican parentage Friends had asked that their convictions be set aside and that the Federal District Court take jurisdiction because citizens of Mexican descent were barred from the jury which convicted them.

Recount in Cincinnati Gives Charter Victory

Cincinnati, Nov. 14 (AP).—Candidates of the Cincinnati City Charter Committee won control of the powerful city council again today, with five of nine seats in their possession at the close of the sixteenth count in the proportional representation system of tabulation.

Repelling the most stubborn Republican drive for control since charter government was instituted in 1926, the charterites in winning assured the reelection of Russell Wilson as mayor and the retention of C. A. Dykstra as city manager.

WOODWARD & LOTHROP
10TH 11TH F AND G STREETS. PHONE DISTRICT 5300

A Queen Anne Dining Room Suite

Authentically Reproduced

Extremely Low Priced—10 Pieces

$275

Panels are of burl walnut—and every one has heard of this exquisite wood—but very few people know that it comes only in very small pieces, and requires experts to match and blend it as is so well done on this suite—a technique as important as that needed in making a piece of fine silver. Sturdy gumwood is used in combination with the solid walnut and fine walnut veneers.

As for details, the drawer interiors are mahogany—chair seats have rich tapestry covers—the china cabinet is large, with glass door and ample storage space beneath. Included are buffet, china cabinet, 8-foot extension table, server, and 1 arm and 5 side chairs.

FURNITURE, SIXTH FLOOR

Sasieni ..$8.50 "Drinkless" Kaywoodies..$3.50 Also Peterson, $7.50 to $8.50.

For Happier Smoking Hours

Efficient Accessories

Lighters that always light, pipes that always draw, and ash trays with room for more.

Set of lighter and case, in black and white. Others in cream and black and black and silver $10

Large case in chromium and black $4

Combined case and lighter, black and chromium ..$7.50

Black glass tray with sterling silver design..$2.75 Others $4.25

Lektrolight provides same spontaneous light as lighters installed in cars.....$5

SMOKING ACCESSORIES, AISLE 5, FIRST FLOOR.

WOODWARD & LOTHROP
10TH 11TH F AND G STREETS. PHONE DISTRICT 5300

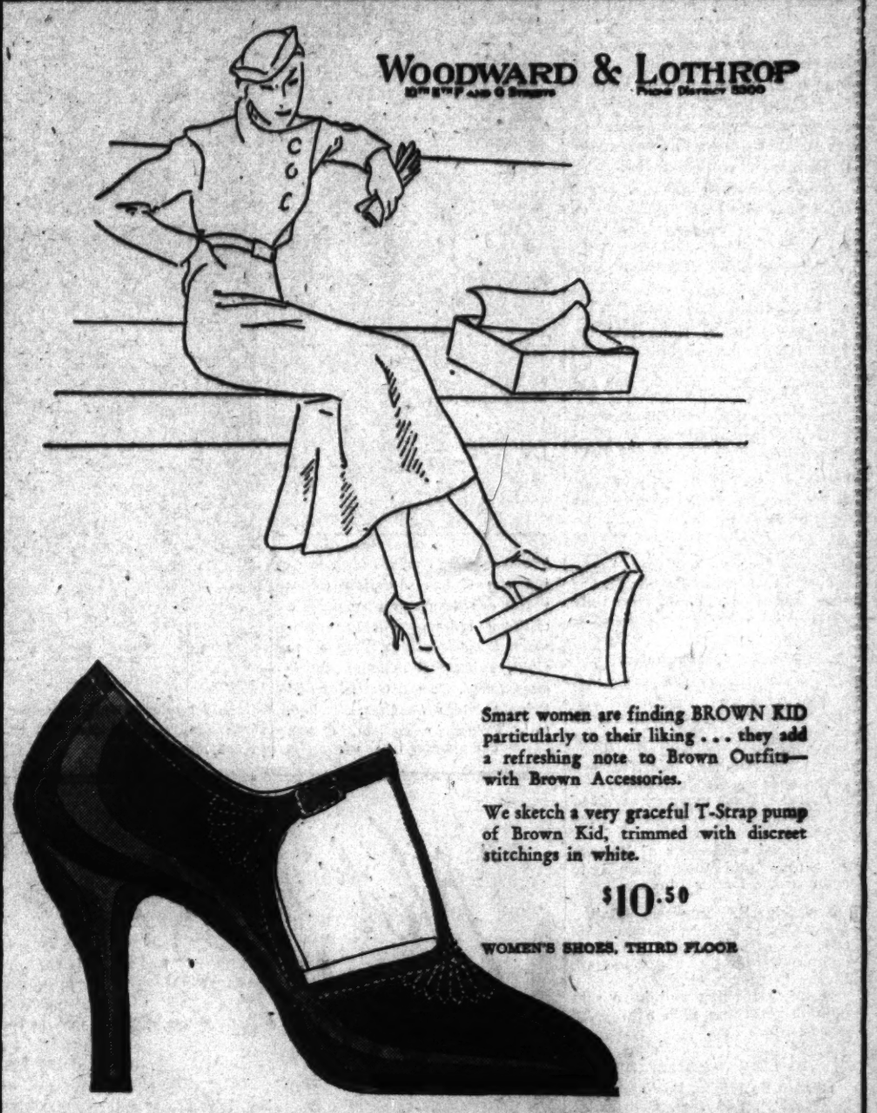

Smart women are finding BROWN KID particularly to their liking . . . they add a refreshing note to Brown Outfits—with Brown Accessories.

We sketch a very graceful T-Strap pump of Brown Kid, trimmed with discreet stitchings in white.

$10.50

WOMEN'S SHOES, THIRD FLOOR

WOODWARD & LOTHROP
10TH 11TH F AND G STREETS. PHONE DISTRICT 5300

To Serve You Better . . .

We Have Increased the Personnel and Equipment *of*

Our Optometrist Service

We have augmented our staff with another highly trained optometrist . . . skilled optometrists are here at all times to serve you.

We have added another refracting room—and outfitted it with the most imimproved projection charts and other modern examining equipment.

We are equipped to fill your own oculist's prescription, as well as to examine eyes and make glasses ourselves.

We have a superb collection of the newest frames and mountings, as well as a complete stock of sports glasses, race glasses, binoculars, microscopes, household thermometers, and other articles of similar types.

There is no additional charge for this increased personnel and equipment. Our prices remain at the moderate levels prevailing earlier this year . . . in fact, we have absorbed many cost price advances ourselves so that we could continue to offer you the same moderate prices.

We invite you to inspect, and to use this newly enlarged

Optometrist Service (First Floor)

Lindy Decides To Fly Ocean In Easy Stages

Return Via Bermuda and Azores May Complete Airline Data.

Caldelas de Tuy, Spain, Nov. 14 (AP).—Col. Charles A. Lindbergh said today he is considering flying across the middle Atlantic by stages as a continuation of his aerial survey of the north Atlantic.

He will not fly nonstop, he said, and it was indicated that he may follow the route originally mapped by the late Capt. Alan Winslow and followed in reverse last summer by the Italian seaplane squadron under the command of Italo Balbo.

Col. and Mrs. Lindbergh, forced down near here by fog yesterday on a flight from Santona, Spain, to Lisbon, planned to continue the journey tomorrow if weather permits.

River Dredged for Take-Off.

Lindbergh today supervised the dredging of the Minho River to make possible the take-off of his seaplane. The river is shallow and rocky.

Spanish sailors and Portuguese fishermen helped him. The plane was moored to a tree on the river bank opposite the summer home of former Premier Pirmerita de Castro of Portugal in the Portuguese town of Valenca do Minho.

The colonel examined the motors, refueled and boarded a gunboat searching for a take-off place today.

The Lindberghs stayed aboard their seaplane last night. They were entertained by village authorities today.

Island Stops Predicted.

Aviation officials believed Lindbergh might halt at Bermuda and the Azores on the return flight. In this way he will have checked flying conditions in both directions across the Northern and Southern routes over the North Atlantic.

Thousands of messages arrived for them today from all parts of the world.

Municipal councillors of Valenca do Minho said they planned to name a street after Lindbergh.

Renwick S. McNiece, United States Consul in Vigo, Spain, denied reports that he had said the Lindberghs would fly nonstop from Lisbon to New York.

"I know nothing and have said nothing regarding such a project," Mr. McNiece said.

Spend Day Sightseeing.

Valenca do Minho, Portugal, Nov. 14 (AP).—Col. and Mrs. Charles A. Lindbergh remained aboard their seaplane tonight following a busy day of sightseeing.

He refused offers of hospitality by the local town consul.

The Lindberghs visited the Caldelas de Tuy Cathedral and other spots of interest on both sides of the frontier and expressed themselves as delighted with the quaintness of the nearby villages.

Mrs. Mary A. Pillsbury, General's Mother, Dies

Lowell, Mass., Nov. 14 (AP).—Mrs. Mary A. Pillsbury, 81, mother of Brig. Gen. George H. Pillsbury and of Col. Henry Pillsbury, both stationed at Washington, died at her home today.

Nebraska Curate Dies.

Lincoln, Nebr., Nov. 14 (AP).—Frederick C. Collins, assistant curator of the University of Nebraska Museum, died unexpectedly today after two weeks' illness.

P. S.

"Recommended Service" and "Post Service" are two factors of benefit to every reader of this newspaper . . . P. S. (Post Service) brings to you a list of competent craftsmen and artisans who are eminently qualified to serve you at minimum cost . . . Note the suggestions below and for the addresses of the concerns or individuals whom The Post recommends to do your work—turn to the

Classified Section
Classification No. 14

CAMERA REPAIRING, Photographic Supplies.

CARPENTER, upholstering, chair caning, cushion rebuilding; furniture refinished; $4 a day.

CEMENT WORK, plastering, stucco, waterproofing; new and repair; guar.

CARPENTER AND BUILDER—CEMENT WORK; JOBBING AND REPAIRS.

DECORATING, roofing, papering, painting, general repairing; guar.; reas.

LET ME DO YOUR work at a price you can afford; carpentering, brick, stone and furnace repairs, painting, plastering, roofing, tile setting, &c. Get my price.

PAPERING ROOMS, $5, paper incl.; this week only; work guar.; painting reas.

PAPERHANGING—Low prices for your next job. Call or see. "Satisfaction guaranteed."

UPHOLSTERING 3-piece suite, $37.50; 2 piece, $45; also repairing; guar.

CALL FOR HOME RENOVIZING, REPAIRING CABINET WORK. CASH ONLY

RUGS Domestic, 9x12.....$3.00
Shampooing, 8x10.....$2.50

CHAIR CANEING UPHOLSTERING.

LAUNDRY Clean work. Prompt service. 10 per cent discount with this ad.

REPAIR YOUR BICYCLE AT A LOW COST.

Heating and plumbing. Special attention given repairing and remodeling. Our trucks equipped for emergency. No back-to-the-shop trips.

FOR TILE WORK, REPAIRING

Construction Co.
for
All Repairs
—inside and out.

Cuban Rebel Leaders Face Death

Associated Press Photo.

Three soldiers charged with leading the Cuban Aviation Corps revolt are shown as they faced a military tribunal during court-martial proceedings. Left to right, Private Homobone Rodrigues, Sergt. Dasilio Gonsales and Private Alejo Sanchez. Below, Col. Fulgencio Batista, Cuban commander in chief.

Ready readers await the offers in Post Classified Ads, the first thing in the morning.

J. T. Exnicios, Former D. C. Banker, Dies

Funeral Will Be Held Tomorrow at St. Alban's Church.

Joseph T. Exnicios, 66, organizer and former president of the closed Departmental Bank, died last night at Garfield Hospital following an illness of two years.

Exnicios was a native of New Orleans but had been a resident of Washington for 43 years. His residence was 2310 Connecticut avenue.

Prior to his illness, he was active in local trade circles. He had been a member of the Board of Trade and the Congressional Club. He also belonged to the Benjamin B. French Masonic Lodge.

Surviving are the widow, Mrs. Nellie D. Exnicios; a daughter, Nella I. Exnicios, and two sons, Marshall and John Exnicios.

Funeral services will be held tomorrow afternoon at St. Alban's Episcopal Church. Burial will be in Rock Creek Cemetery.

Mrs. C. D. Buck Rites Friday at Arlington

Funeral services are scheduled to be held Friday for Mrs. Carrill De Forest Buck in Arlington Cemetery. Mrs. Buck, who died Sunday in Fitzsimmons General Army Hospital, Denver, was well known in Washington as the former Miss Ynez Shorb and later when her husband was stationed at the Army War College and at the Army Industrial College here.

Mrs. Buck is survived by two daughters, Mrs. Thomas Farrell and Mrs. Frank Gritzmacher, of New York, and two sisters, Mrs. James Steele and Miss Ethel Shorb, of San Francisco.

Miss Whittlesey Dies In Hospital of Burns

Burns suffered after her clothing was ignited by flames leaping outside a gas burner on which she was cooking at her home, 332 E street northeast, Sunday, caused the death yesterday of Miss Mary Whittlesey, 77, at Casualty Hospital.

Miss Whittlesey's nephew, Thomas W. Sargent, 33, who was severely burned on his hands and arms as he strove to beat out the blaze, was reported recovering.

Kin of Wartime Statesman Dies

Miss Katharine Lansing, Sister of Wilson Aid, Served Red Cross.

Watertown, N. Y., Nov. 14 (Spl.). Miss Katharine Teneyck Lansing, 58, sister of the late Robert Lansing, Secretary of State in the Wilson Cabinet, died at the House of the Good Samaritan here at 2:05 o'clock this aftrenoon, following a long illness.

Miss Lansing served two years with the first American Red Cross canteen unit to be sent to France, and was decorated with the French Croix de Guerre and the Medaille de la Reconnaissance Francais.

She was descended from distinguished families, the Lansings, Ten Eycks, Sterlings and Hubbards. Her emigrant ancestor of the paternal line was Gerrit Frederick Lansing, native of Holland, who settled at Rensselaerwick in 1640. Her great grandfather, Noahdiah Hubbard,, distinguished northern New York pioneer, was the first settler of Jefferson County. Her father, John Lansing, was founder of the present Jefferson County Bar Association.

Besides her sister, Miss Sterling Lansing, who served with her overseas, she is survived by her sister-in-law, Mrs. Eleanor Foster Lansing, Washingotn, D. C., widow of Robert Lansing.

E. N. Hurley Dies Suddenly; Was 69

Continued from Page 1.

ceptional meritorious service in connection with the shipment of troops and supplies." Allied nations also gave him high honors.

When the Insull crash came, Mr. Hurley was appointed coreceiver for the giant Middlewest Utilities Co. to aid in salvaging assets for thousands of investors.

Chairman of the Hurley Machine Co. he long was a figure in manufacturing, transportation and utility ventures. He was director for several automobile concerns, utilities, railroads, traction companies, steamship lines and banks.

His four children were at the hospital when he died. They are Edward N. Hurley, jr., Raymond J. Hurley, Mrs. Helen Hurley Ryan and John N. Hurley. His second wife, the former Florence Agnes Amberg, was killed in an automobile accident several months ago. His first wife died more than 30 years ago.

Started as Fireman.

Born in Galesburg, Ill., Mr. Hurley started work after a common education as a fireman on the Burlington Railroad. When the rail strike of 1888 came he went East to work for a Philadelphia firm selling railroad supplies.

A chance walk down a Chicago street where he met Mart Kimman, a friend of early railroading days, was the turning point of his life. Kimman confided that he and his brother had invented a pistol air drill and asked Mr. Hurley to help interest the market. For that purpose he organized his first company, the Standard Pneumatic Tool Co. and six years later, in 1902, sold his interest for more than $1,000,000.

He was chairman of the civic committee instrumental in bringing to Chicago the National conventions of the Republican and Democratic parties in 1932.

Funeral services have been set tentatively for Friday.

Turkey Dinner Near Ballston.

A turkey dinner and bazaar will be held tomorrow night at Mount Olivet Methodist Protestant Church, near Ballston, Va., from 5 to 8 o'clock.

Dies Suddenly

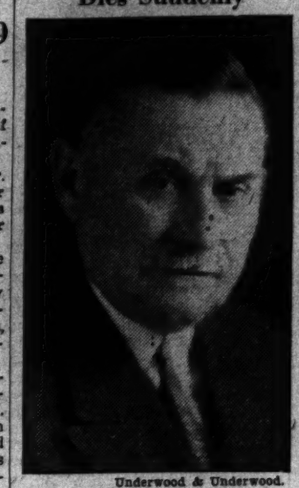

Underwood & Underwood.

EDWARD N. HURLEY, wartime chairman of the United States Shipping Board, who died last night in Chicago.

Funeral Today For Mrs. Wyatt

Native of Maryland Dies Here at Age of 80.

Funeral services for Mrs. Catherine E. Wyatt, 80, who died Monday at her home, 3748 Upton street northwest, will be held today at the undertaking establishment of Joseph Burch's Sons, 3034 M street northwest. Interment will be in the cemetery of Old St. Paul's Protestant Episcopal Church, Kent County, Md.

Mrs. Wyatt is survived by her daughter, Mrs. J. R. VanArnum, and her sister, Miss Ella Thompson, both of this city. A native of Smythefield, Kent Island, Md., Mrs. Wyatt was a Miss Thompson. She was married first to Chester Rankin, of Chestertown, Md., and, after his death, to Joseph N. Wyatt, of Baltimore. She had lived here 10 years.

Mrs. May Waldron Funeral Today

Funeral services for Mrs. Roayll Shelton Waldron, who died at her estate, Twin Oaks, Englewood, N. J., will be held at Englewood at 2 p. m. today. Mrs. Waldron was a cousin of Senator Carter Glass, of Lady Nancy Astor, M. P., and of former Senator Miles Poindexter. She maintained a home at Charlottesville, Va.

She was a native of Augusta County, Va., where her grandfather, Laird Alexander Crawford, purchased land covering three counties when he came to this country from Scotland. She was married to the late James McClellan Waldron, one of the officials of the Interborough Rapid Transit Co., of New York.

For 15 years, up to the time of her death, she was national chairman of the International Humanity League.

Fall on Stairs Fatal To James Brincley

James Brincley, 33, 1421 Ames place northeast, died at Emergency Hospital yesterday of concussion of the brain, received Sunday when he fell as he ran down the stairs of an apartment at 1717 G street northwest.

At first Brincley's injuries were not believed serious. He was visiting a friend, Joseph Pauze, at the time of the accident, police were told. The coroner was notified of Brincley's death.

Passengers—Express—U. S. Air Mail
NIGHT SERVICE
NEW YORK—ATLANTA
Lv. Washington 2:50 A.M., Ar. New York 5:40 A.M. Lv. Washington 11:30 P.M., Ar. Atlanta 5:20 A.M., C.T.
ROUND TRIP
New York, $20. Atlanta, $65.
Also convenient daylight schedules daily to New York, Atlanta, Jacksonville, Miami and intermediate cities.
EASTERN AIR TRANSPORT SYSTEM
808-15th St., N.W. (Nat. 8922)
Washington Airport (Nat. 3646)

"Not like others"

"That good taste you're talking about is the 'seasoning' of Turkish tobacco—

"I HAPPEN to be one of the men who buy Turkish tobacco for Chesterfield.

"Our men live in Constantinople, Samsoun, and Smyrna in Turkey; and Cavalla, Serres, Xanthi, and Patras in Greece. The best known Turkish tobaccos come from these sections, and we try to select the best grades for Chesterfield.

"There is no other tobacco just like Turkish—it has a taste and aroma all its own. Chesterfield seasons them just right.

"That good taste you're talking about is the 'seasoning' of Turkish tobacco."

Chesterfield

the cigarette that's MILDER · *the cigarette that* TASTES BETTER

© 1933, Liggett & Myers Tobacco Co.

Fraud Charged In Managing Chicago Bank

Suit by Woman Demands Accounting for City's Largest Firm.

Chicago, Nov. 14 (AP)—Suit for accounting of the assets of the Continental-Illinois Bank & Trust Co., Chicago's largest bank, and asking that its officers and directors be held liable for losses alleged to be due to illegal and fraudulent mismanagement, was filed in superior court today.

James R. Leavell, president; Stanley Field, retired chairman, and all the officers and directors were named defendants. The complainant was Mrs. Wilhelmina Grubey.

Mrs. Grubey brought suit as owner of 30 shares of bank stock and in behalf of her incompetent husband, George W. Grubey, now in an insane asylum. She is conservator for his estate, which owns 270 shares.

Specific allegations were:

That the bankers, since February 1, 1928, have allowed exorbitant salaries, bonuses and commissions to officers and directors.

That $20,000,000 was lost through speculative loans to George M. Reynolds, director and former chairman, or to corporations or syndicates he controlled or was interested in. Reynolds is a defendant.

That the embezzlement of more than $2,000,000 by Walter Wolf, convicted former employe, was due to failure of the officers to establish proper supervision.

That other losses were incurred by mismanagement of the affiliated Continental-Illinois company.

Chase Officers Sued.

New York, Nov. 14 (AP).—Subpenas and complaints were being served today on directors and former directors of the Chase National Bank in an action to recover $100,000,000.

The suit, instituted by holders of 1,000 shares of the bank's stock, is directed against Albert H. Wiggin, former chairman of the bank, and 135 others.

The complaint charges the officials entered into "a series of conspiracies for their own personal profit, which have resulted in enormous loss to stockholders."

'33 Nobel Peace Prize Withheld

Annual Award Reverted by Oslo Parliament Committee.

Oslo, Norway, Nov. 14 (AP).—The Nobel committee of The Storting (parliament) decided today not to award the Nobel peace prize this year.

Prizes for outstanding achievement in physics, chemistry, medicine, literature and for the promotion of international peace were established by Alfred Bernhard Nobel, the peace prize to be awarded annually by a committee of five, elected from The Storting. If a prize is reserved for one year, the amount reverts to the principal of the fund, increasing subsequent awards.

Recipients of the peace prize in past years have included Theodore Roosevelt, Elihu Root, Woodrow Wilson and Charles G. Dawes.

Widow Faces Murder Jury

3 Women, 9 Men to Judge Mrs. Gaines in Death of Drugless Doctor.

Spokane, Wash., Nov. 14 (AP).—A jury of three women and nine men was selected today to try Mrs. Lily Banka Gaines, 27, on a charge of murdering her husband, Dr. James I. Gaines.

Hints that the fortune of Dr. Gaines will play an important part in the State's case were made by Louis Bunge, deputy county prosecutor, during questioning of a prospective juror, a real estate man, who said he had appraised Dr. Gaines' estate shortly after the drugless physician was shot to death last August.

Players Will Present 'On Approval' Tonight

The Columbia Players will open their season of five plays tonight at Pierce Hall, Fifteenth and Harvard streets northwest, with a presentation of Frederick Lonsdale's comedy, "On Approval." In the cast are Dorothea Lewis, Eileen Fowler, Robert M. Miller and S. Allen Foster.

Band Concerts

United States Marine Band Orchestra. Auditorium Marine Barracks, 8 p. m.

March, "Grotesque" ... Sinding
Overture, "In Autumn," Opus 11 ... Grieg
Trio for flute, violin and cello, "Nocturne," opus 19 ... Doppler
Musicians, Bartley C. Moor, flute; William F. Santelmann, violin; John A. Auer, cello.
Selections from "Boris Godounow" ... Moussorgsky
(a) "Poupee Valsante" ... Poldini
(b) "Humoreske," opus 2, No. 2 ... Tschaikowsky
"Elegia," dedicated to the U. S. Marine Band ... Calvo (Colombia)
Waltz, Danube Waves" ... Ivanovici
Ballet from "Prince Igor" (Polovetzian Dances) ... Borodin
(a) "Prelude and Dance of the Wild Men"
(b) "Dance of the Archers"
(c) "Grand Ensemble"
Marines' Hymn, "The Halls of Montezuma"
"The Star-Spangled Banner."

L. L. PERKINS
WILL BOND YOU.
United States Fidelity & Guaranty Co.
Phone National 6913 1415 K St. N.W.

OFFICE EQUIPMENT
WE BUY, SELL or EXCHANGE
Desks, Tables, Chairs, Typewriters
Adding Machines, Check Protectors, Steel Files, Steel Cabinets
BAUM'S FURNITURE HOUSE
1416 Eye St. NW. Phone NA. 2184

Pieces of Eight — **The Prisoner Becomes Nurse** — **By Charles B. Driscoll**

Bo'sun Hands, shot through the knee by his master, Blackbeard, was carried to the ship's magazine room. He suffered severely. No doctor. Jim Blake, ship's carpenter, brought tools. "We'll hack off that there splintered spar in a jiffy," he said.

"No!" shouted Hands, sitting up. "Ye don't scuttle a ship because she's got a bit of paint scraped off her bows, do ye? I won't have it!" The men tried to hold him. "Get out!" he cried, seizing a pistol and pointing it at a powder barrel. They ran.

When they were gone, the old bo'sun painfully climbed down from his improvised bed and dragged himself down the companionway to the door of the cabin where Prudence was held prisoner. He pounded upon the door, weakly calling for help.

As the door opened poor old Hands fell into the cabin, where he had served and counseled the lovely Prudence so often since the beginning of the piratical voyage. The girl quickly set about bathing the wounded knee with water.

The Post's Daily Legal Record

Tuesday, November 14, 1933.
Court of Appeals.

No session. Adjourned until November 20.

District Supreme Court.
Assignment Commissioner's Office.
Law Cases.

Nos. 76, 77. Hopkins-Campbell vs. D. C. Attys., Cromelin & Laws—R. E. Lynch.
No. 474. Normandie Natl. Sec. Corp. vs. Rizik. Attys., D. H. Standley—A. L. Newmyer.
No. 193. Olds vs. Langley. Attys., A. L. Newmyer—A. F. Canfield.
No. 534. McLaurin vs. Long. Attys., W. H. Richards—Corpn. Counsel.
No. 556. Gover vs. Broyles. Attys., C. C. Collins, A. E. Brault, J. R. Reeves—W. H. Wiegering, C. M. Nash.
No. 564. Mangum vs. Krahling. Attys., O'Shea, Burnett, Goldstein—Casteel & King.
No. 83020. U. S. ex rel. Okla.-Ark. Tel. Co. et al. vs. Interstate Commerce Comm. Attys., E. C. Lake—E. U. Reidy.
No. 573. Arneth vs. Barr. Attys., A. L. Newmyer, I. H. Linton—Frost, Myers & Towers.
No. 584. Dold vs. Howe. Attys., H. P. Cochran—Frost, Myers & Towers.
No. 585. Dumas vs. Rhines. Attys., S. M. Boyd—Howard & Hayes.
No. 587. Rhodes vs. Peoples Drug Stores, Inc. Attys., H. W. Wheatley, sr. and jr.—Clephane & Latimer, G. L. Hall.
No. 589. Wallace vs. City Cab Co., Inc., et al. Attys., Welch, Daily & Welch—A. W. Jacobson, S. Michelet, W. Hearn.
No. 594. Breen vs. Lieber. Attys., E. H. Jackson—Crandall Mackey.
No. 596. Kellner vs. Moses. Attys., L. H. Shapiro—H. I. Quinn.
No. 600. Globe Indem. Co. vs. Schlegel. Attys., Fischer, Bendheim & Fischer—C. H. Doherty, F. E. Glynne.
No. 601. Marshall, Adrx. vs. Try-Me Cab Co. Attys., M. J. Lane—Howard & Hayes.
No. 602. Fox vs. Black & White & Yellow Cab Co. Attys., J. C. Gibson—M. F. Mangan.

Equity Cases.

No. 527. Stewart vs. Holland et al. Attys., A. Fisher, H. Prentiss—B. L. Gaskins.
No. 2654. Bankruptcy in re Z. T. Goldsmith. Attys., F. J. Rice—A. L. Newmyer, D. G. Bress.
No. 95. Jones vs. F. H. Smith Co. et al. Attys., E. S. Duvall, J. U. Gardiner—J. C. McGarraghy, Syme & Syme.
No. 191. Bell vs. Bell. Attys., J. F. Wilson, A. L. Newmyer, J. A. Kaufmann.
No. 227. Gen. Fin. Co. of La. vs. Miller. Attys., N. B. Williams—P. W. Austin.
No 108. Woodridge-Langdon Sav. & Com. Bk. vs. Owen et al. Attys., J. L. Fowler—J. T. Sherier, G. C. Gertman, J. M. Boardman.
No. 204. Blair, trustee, vs. Cavalier Corp. et al. Attys., W. W. Ross—G. P. Hoover, G. B. Craighill.
No. 231. Weneski vs. Weneski. Attys., E. W. Pumphrey—L. Pearlstein.
No. 55740. Simmons vs. Freer et al. Attys., R. M. Hudson—J. C. Wilkes, J. E. Artis.
No. 196. Tyson vs. Lipscomb et al. Attys., L. M. King, T. L. Jeffords—G. E. C. Hayes, E. M. Chaplin.
No. 51617. Dredge vs. Dredge. Attys., Rebekah Greathouse—J. R. Reeves.
No. 233. Wamsley vs. Wamsley. Attys., R. A. Herman—J. A. McDowell.
No. 234. Tucker vs. Tucker. Attys., F. B. Rhodes, C. B. Rhodes—G. L. Hall.
No. 240. Cutts vs. Cutts et al. Attys., H. W. Johnson—C. P. Henry.

Ready calendar—November 15, 1933:

Law Cases.

No. 664. Feiffer vs. Mann et al. Attys., T. M. Wampler, J. C. Turco—Clephane, Latimer & Hall.
No. 665. Smith vs. Woodward & Lothrop. Attys., Leeman & Dean—Hogan, Jones.
No. 666. International Fin. Corp. vs. Smith, Inc., et al. Attys., Douglas, Obear & Douglas—Brandenburg & Brandenburg.
No. 667. Day vs. Sanford. Attys., D. E. Clarke—Whiteford, Marshall & Hart.
No. 668. Burnett, Admr., vs. Cohen. Attys., O'Shea, Burnett, Goldstein—W. R. Lichtenberg.
No. 669. Totten & Ward, Inc. vs. Totten. Attys., Minor, Gatley & Drury—T. L. Jeffords.
No. 670. Metz et al. vs. Lightbown et al. Attys., G. E. McLeish—Stearman & Stearman.
No. 671. Tepper vs. Tepper. Attys., D. L. Blanken—L. O. Hodges, jr.
No. 672. Ross vs. Knuckles et al. Attys., R. W. McMahon, E. A. McMahon—A. D. Smith.
No. 673. Rollings vs. Knuckles et al. Attys., McMahon & McMahon—A. D. Smith.
No. 675. Woody vs. Conway. Attys., G. A. Parker, L. W. Caine—A. W. Scott, E. G. Hubert.
No. 676. Fox vs. McLean. Attys., W. C. Sullivan—W. J. Lambert, R. H. Yeatman.
No. 677. Heitmuller vs. Pastore. Attys., Welch, Daily & Welch—D. L. Riordan.
No. 678. Jewels of Praise Society vs. Mason, Admr. Attys., C. W. Tignor, G. W. Peterson—A. F. Canfield.
No. 679. Thompson vs. Lloyd, executor. Attys., O. S. Wilkinson, A. H. Moran—C. Mackey.
No. 680. Jefferys vs. Sterrett Operating Service, Inc. Attys., A. L. Newmyer—Whiteford, Marshall & Hart.
No. 681. Jefferys vs. Roberts. Attys., A. L. Newmyer—Whiteford, Marshall & Hart.
No. 682. Fountain vs. Farmer. Attys., Wm. Wendell—Smith, Deibert & Ristig.
No. 683. Rapaport vs. Franklin. Attys., Lavine & Lavine—S. D. Willis.
No. 684. Ottenberg, Admr., et al. vs. LaFontaine. Attys., E. P. Block—C. E. Ford.
Nos. 685, 686. Echols vs. Circle Cab Corp. Attys., J. S. White, A. E. Brault—Jacobson & Brown.
No. 687. Gardner vs. Bruce. Attys., G. L. Munter—Burkart & Quinn.
No. 688. Peterson vs. Gardner et al. Attys., J. L. Krupsaw—Fischer, Bendheim & Fischer.

Motions Court.

Mr. Justice F. Dickinson Letts presiding; Wm. W. Stickney, clerk.
No. 56027. Ellerbe Blackwell vs. Polly Blackwell; order denying motion for better bill of particulars. Attys., Harry Friedman—Geo. E. McNeil.
No. 83024. C. J. Bergmann vs. Francis Carroll; demurrer to pleas sustained and overruled in part; motion for judgment overruled. Attys., C. C. Caywood, Daniel Partridge 3d—Arthur J. Hilland.
No. 54984. John R. Blackstone et al vs. Rae P. Brown; report of trustee ratified.
No. 2969. Bankruptcy in re Charlotte J. Lankford; reference to referee; petition approved.
No. 55821. Fannie C. Maddox vs. Wm. Maddox et al.; J. D. Di Leo appointed counsel for defendant. Attys., James B. Flynn, Samuel J. L'Hommedieu.
No. 55923. Blanche M. Harvey vs. Charles S. Muir et al.; final decree for substituted trustee. Attys., Fred B. and Cooper B. Rhodes—J. J. Muir, B. M. Wise.
No. 55892. Pearl L. Stone vs. John C. Stone et al.; order allowing counsel to withdraw and appointing Gerald Oxenburg as attorney to defend. Atty., Nita S. Hinman.
No. 56432. John Page vs. Frank M. Biggs; returnable November 16. Attys., Wampler & Turco.
No. 51521. Viola Collier Jackson vs. Quaestra R. Jackson; returnable November 28. Attys., Milton Conn—Geo. D. Horning, jr.
No. 51065. Miriam A. Sonnemann vs. Lamonte F. Sonnemann et al.; returnable December 13. Attys., Ray Neudecker—John P. Labofish.
No. 56324. Henrietta M. Brown vs. James J. Brown; returnable November 22. Atty., Ray Neudecker.
No. 55545. Evelyn E. MacBryde vs. Daniel D. MacBryde; returnable November 22. Attys., Ray Neudecker, J. M. Boardman—James A. McDonnell.
No. 56431. Wm. B. French, receiver, vs. the Blue Ridge Heights Co.; Wm. B. French appointed receiver; bond, $5,000. Atty., W. Gwynn Gardiner.
No. 55913. Frances B. Arnett vs. Ernest E. Arnett; returnable November 21. Attys., Milton Conn—Frank H. Long.
Nos. 53117 and 53180. Central Hanover Bank & Trust Co., trustees, et al. vs. Wardman Real Estate Properties; petition referred to special master; order terminating future liabilities of certain sureties on certain bonds. Attys., Larkin, Rathbone & Perry, Hamilton & Hamilton—Douglas, Obear & Douglas, W. C. Sullivan.
No. 5153. Lunacy in re John Gallen; committee authorized to sell certain bonds.
No. 10839. Lunacy in re James Roley; report of committee ratified.
No. 2935. Bankruptcy in re Maurine Morrison; discharge ordered. Atty., Julius Eanet.
No. 56434. Bert C. Clarke vs. Margaret L. Clarke; returnable November 22. Atty., Geo. A. Maddox.
No. 56437. Elizabeth Beall vs. Otho Thompson Beall, jr., et al.; Elizabeth Beall appointed trustee; bond, $1,000. Attys., James E. Artis, Harlowe, Magruder & Logan.
No. 56248. The Georgetown Gas Light Co. vs. Addison Brooke Gladman et al., heirs of, &c.; motion to strike answer with ten days to amend. Attys., Wilton J. and Arthur G. Lambert—Hawken & Havell.
No. 42783. Elizabeth M. Fields vs. Jos. H. Fields et al.; returnable December 14. Atty., A. M. Schwartz.
No. 76961. Blanche Rasmussen vs. D. Fouke; continued to November 27. Atty., Samuel M. Boyd.
No. 11902. Lunacy in re Katie B. Lorenz; report of auditor confirmed.
No. 56429. In re John Joseph Zalaczkousky; order for publication. Atty., Mark P. Friedlander.
No. 54982. John C. Harlowe et al. vs. Howe Totten et al.; payment of interest authorized.
No. 2910. Bankruptcy in re William R. Walls; report of referee ratified. Attys., Hyman M. Goldstein.
No. 53391. John R. Pinkett vs. The National Benefit Life Ins. Co., et al.; returnable November 22. Attys., A. H. Bell—John E. Laskey, Mathew E. O'Brien et al.
No. 54797. Margaret E. Holt vs. Laurence J. Holt; cause advanced for trial to December 15. Atty., Ralph A. Cusick.
Nos. 55601 and 55659. George H. Price, trustee, and Dr. D. M. McPherson vs. F. Harold Deland, et al; payment to former trustees directed. Attys., R. C. Handwerk, W. C. Taylor—King & Nordlinger—Fischer, Bendheim & Fischer.
No. 80079. Vellare Brookins vs. City Cab Co.; motion for judgment, &c., withdrawn. Attys., O'Shea, Burnett & Goldstein—A. W. Jacobson.
No. 82532. Stanley Palfrey, &c., vs. Local 96, Plasterers, &c.; motion to strike second amended declaration granted. Attys., Fred J. Rice—James S. and Frank S. Easby-Smith.
No. 83139. Samuel Carroll, administrator, vs. Louis Blumberg, et al.; demurrer to declaration sustained as to defendant, District of Columbia. Attys., B. L. Gaskins, H. I. Brown—Robert E. Lynch.
No. 82418. F. Henry Barclay, administrator, et al. vs. George F. Snyder et al., collectors, &c.; motion to strike declaration denied. Attys., Minor, Gatley & Drury—W. J. Lambert, Jo V. Morgan.
No. 81185. Silent Automatic Co. vs. O. L. Grover; judgment of condemnation against conservator of District National Bank, garnishee for $31.77, &c. Atty., Herbert S. Ward.
No. 83331. Home Credit Co. vs. Lawrence P. Mater et al.; administrators; motion for more specific particulars denied; motion to strike affidavit of merit denied. Attys., Frank B. Hoffman—Hallock F. Long.

Assignment for Wednesday, November 15—Motions:

No. 56254. Brady vs. Brady. Attys., Wendell—Neudecker.
No. 53429. Dove vs. Dove. Rule.
No. 54859. C. & P. Telephone Co. vs. Public Utilities Commission. Attys., Hoover—Roberts.
No. 83370. Davis vs. Secretary of the Treasury. Rule.
No. 80572. Murphy vs. Moffett. Attys., Yeatman—Canfield.
No. 56302. Calhoun vs. Dean. Attys., Richardson—Gardiner.
No. 80068. George Washington Inn vs. District of Columbia. Attys., Baker, Tepper—Lynch, Hill.
No. 83323. Lewis vs. Sanitary Grocery. Attys., Yasmer—Doherty.
No. 56253. Hendrix vs. Hendrix. Attys., Hinman—Rothbard.
No. 83152. Lin. Alliance Bank & Trust Co. vs. Siepian. Attys., Mahorner, jr.—Lichtenberg.
No. 56128. Haines vs. Independent Taxi Owners Association. Attys., Wood, Bell—Leahy.

Circuit Court 1.

Mr. Chief Justice Alfred A. Wheat presiding; Harry B. Dertzbaugh, clerk.
No. 77268. Sherwood Bros., Inc., vs. Milton Elliott et al.; judgment on verdict against defendant Milton Elliott for $1,218.87, with interest and costs. Attys., E. C. Brandenburg, L. M. Denit—C. R. Heflin.
No. 74625. Henry Pelkey vs. U. S. A.; bill of exceptions to be filed by December 7. Attys., James Conlon—John W. Wood, Walter M. Shea.
No. 80718. Robert L. Evans vs. Knights of Pythias et al.; motion for new trial filed. Attys., Howard & Hayes—G. G. Jefferson, Edmund Hill, jr.

Circuit Court 2.

Mr. Justice Daniel W. O'Donoghue presiding; R. E. Lee Goff, clerk.
Nos. 81118 and 81117. Henry F. W. and Rose C. Meyer vs. P. T. McDermott Co.; each case motion for new trial to be filed November 24. Attys., Louis Ottenberg, Alvin L. Newmyer—Frost, Myers & Towers.
Nos. 81791 and 81792. Wilhelmina and William Weidman vs. Raymond Florence; trial resumed and jury respited to Wednesday. Attys., William Wendell—Frank F. Nesbit, Charles E. Pledger, jr.

Circuit Court 3.

Mr. Justice O. R. Luhring presiding; George A. Watts, clerk.
No. 80026. Pierce, Butler & Pierce Mfg. Co. vs. Aage Ewaldsen; judgment on verdict against plaintiff for costs. Attys., Loving & Hamner—George B. Fraser.
No. 81299. The B. F. Goodrich Rubber Co. vs. Albert Shapiro; jury sworn and verdict for plaintiff for $2,227.24, with interest. Attys., Dean Hill Stanley, A. C. Frodel—Alvin L. Newmyer.
No. 81050. Sibilla Campbell vs. City Cab Co.; jury sworn and verdict and judgment forthwith for plaintiff against defendant for $361, without interest or costs. Attys., Austin F. Canfield, S. G. Mulloy—Albert W. Jacobson.

Circuit Court 4.

Mr. Justice James M. Proctor presiding; J. Wesley Gardner, jr., clerk.
No. 78047. U. S. Shipping Board, &c., vs. Globe Indemnity Co.; voluntary nonsuit taken with judgment against plaintiff for costs. Attys., U. S. Attorney—H. Winship Wheatley, B. E. Hinton, Alex M. Heron.
No. 81232. J. W. Cleaton vs. Edward S. Ragsdale; jury sworn and verdict for plaintiff for $1,050, with interest. Attys., P. Coyle, D. C. Dilloer, Warren E. Miller.
No. 83096. U. S. ex rel. Gerald V. Moore, vs. Federal Radio Commissioner; demurrer to traverse argued and sustained; rule discharged and petition dismissed with costs against petitioner; appeal noted. Attys., M. E. Stamen—Fannie Neyman, George B. Porter, John W. Weeks.
No. 79281. John E. Parrish vs. U. S. A.; memo. filed.
Nos. 1972 and 2011. District in re Square 1846; final decree confirming report of auditor and for distribution of funds in registry. Attys., W. L. Fowler et al.

Equity Court 1.

Mr. Justice Jennings Bailey presiding; Russel P. Belew, clerk.
No. 55926. Washington Post Publishing Co. vs. Washington Times Co.; argument had and concluded. Attys., Covington, Burling & Rublee, Spencer Gordon—Hamilton & Hamilton, Lambert & Yeatman, W. E. Leahy et al.
No. 53141. Valora P. McKenny vs. Andrew H. McKenney et al.; interlocutory decree for divorce. Attys., Joseph C. Turco—Frank Buckley.
No. 56259. Ellen M. Cissell vs. William E. Cissell et al.; order to amend bill. Attys., O'Shea, Burnett & Goldstein.
No. 53451. Simon Potts vs. Augusta Potts et al.; amended petition for rehearing. Attys., Allan Krouse—J. N. Halper.
No. 54147. Solomon S. Seigle et al. vs. Joseph P. Allison et al.; injunction granted; reference to auditor, &c.; appeal noted. Atty., George E. Sullivan.

Equity Court 2 and District Court 1.

Mr. Justice Jesse C. Adkins presiding; Williams F. Lemon, clerk.
No. 2204. District in re Square 753, &c.; continued to November 28. Atty., W. L. Fowler.
No. 2154. District in re Square 3792. Verdict of jury filed. Atty., W. L. Fowler.
No. 55285. Ione W. Markle vs. George E. Edelin, executor; hearing commenced and continued to Wednesday. Attys., R. H. Wilmer, D. L. Hatch—Spencer Gordon, Fontaine Bradley, Hoehling & Ogilby.

Probate Proceedings.

Mr. Justice O. R. Luhring presiding.
Estate of Leonard A. Hamilton; order extending date of trial to November 20, 1933.
Estate of Moy A. Foon, &c.; order appointing Julian E. Heron, administrator d. b. n.; bond, $1,000.
Estate of William Boswell Wade; Ralph Boyd appointed administrator d. b. n.; bond, $1,200.
In re Doris L. Hughes; petition to encumber real estate.
In re Joseph Sentille et al.; Nancy Magnolia appointed guardian; bond, $1,000. Atty., W. A. Coombe.
Estate of Patrick J. Walshe; will admitted to probate and letters testamentary granted to Leo A. Walshe; bond, $13,000. Atty., Leo A. Walshe.
In re John M. Farrington; Ann L. Farrington appointed guardian; bond, $1,000. Atty., D. L. Riordan.
Estate of Martin V. B. Mitchell; will admitted to probate and letters testamentary granted to Ernest C. Smith; bond, $3,000. Atty., Fischer, Bendheim & Fischer.
Estate of Mary H. Wells; will and codicil admitted to probate and letters testamentary granted to Roger C. Wells; special bond, $3,000. Attys., Clephane & Latimer.
Estate of Lida Colen Flipping; letters of administration granted to Keffler M. Flipping; bond, $1,500. Atty., J. F. Wilson.
Estate of Marjorie Estelle Ferguson; letters of administration granted to Charles T. Ferguson; special bond, $1,000. Atty., R. R. Atkinson.
Estate of Charles O. Shaw; letters of administration granted to James E. R. Shaw; bond, $2,000. Atty., George H. Calvert, jr.
In re Florence H. Primm et al.; petition to make expenditures, &c.; order authorizing same. Attys., A. Peter and W. H. Baden.
In re William Reese Brunner, jr., et al.; order to pay arrears on real estate.
Estate of James Roley; letters of administration granted to Frederick A. Fenning; bond, $23,000. Atty., F. A. Fenning.
Estate of James H. Gaines; petition of guardian ad litem for fee; order for same.
Estate of May C. Carroll; petition to sell personalty; order for same. Atty., William H. MacDonald.
Estate of William Rapee; petition to sell personalty; order for same. Atty., S. D. Willis.
Estate of Isabel H. Moulton; petition for instructions; order authorizing sale of personalty. Atty., Andrew Wilson.
Estate of Jesse Rollins; petition to sell auto; order for same. Attys., Edwin C. Dutton and George Mason.
Estate of Cassie M. McElroy; order appointing Edna L. Parker guardian ad litem.
In re William O. Leibo; order to sell Liberty bond, &c.
Estate of Emily Virginia Kauffman; order to repair real estate. Attys., McKenney, Flannery & Craighill.
Estate of William Anderson Roxey; will filed dated June 7, 1932.
Estate of Wm. Anderson Roxby; petition for probate and letters testamentary. Attys., L. C. Taylor and Catherine McCloskey.
Estate of Etienne Henri Renard; petition for probate and letters testamentary. Attys., Rossa F. Downing, Harry L. Ryan.
Estate of Frank B. Simmons; petition for letters of administration.
Estate of Frank Cowens; petition for leave to amend petition for letters testamentary. Atty., Albert Lyman.
Estate of Alexander J. Taylor; petition for probate and letters testamentary. Attys., A. H. Bell and E. G. Jonscher.
Estate of Alice C. Barnes; will filed, dated February 3, 1927.
Estate of Eueinie Hammett; will filed, dated March 6, 1930.
Estate of Emmitt Eugene Peters; order striking out second and seventh allegations of caveat.
Estate of Louis F. C. Ockerhausin; petition for probate and letters testamentary. Atty., John E. Laskey.
Estate of Mae Kindler; petition for probate and letters testamentary. Attys., King & Nordlinger.
Estate of Oliver Dufour Brown; petition for probate and letters testamentary. Atty., R. E. Shands.
Estate of Zakhary Pohitun; petition to pay share of distributee into registry of court. Atty., L. A. Block.

Criminal Court 1.

Mr. Justice Peyton Gordon presiding; William S. Adkins, clerk.
No. 53801. U. S. vs. Charles F. Young; committed on indictment.
No assignment for Wednesday.

Criminal Court 2.

Mr. Justice Joseph W. Cox presiding; Richard J. Kirkland, clerk.
No. 53529. U. S. vs. Jack Staples, perjury; plea not guilty; bond fixed at $500. Attys., James H. McCoole and William J. Kelly.
No. 53866. U. S. vs. George Thomas, assault with dangerous weapon; plea guilty; referred. Atty., William J. Kelly.
No. 53888. U. S. vs. Warren H. Phelps, John P. Lynch, grand larceny; each plea not guilty entered; each nolle prosequi entered. Atty., M. J. Lane.
No. 53761. U. S. vs. Ruby Smith, first degree murder; jury sworn and cause given to jury. Attys., John H. Wilson and J. P. Derricotte.
No. 52313. U. S. vs. Joseph James Jackson, Irvin Murray, Ralph Ed. Holmes, first degree murder; date of execution reset for January 12, 1934. Atty., John H. Wilson.
Assignment for Wednesday:
Trials—U. S. vs. Joe Caster and James Hutchinson, U. S. vs. George Mitchell, U. S. vs. Lloyd Hamilton, U. S. vs. Sadie Shields, U. S. vs. Dennie Mahoney, U. S. vs. Walter J. L. Baylis.

Lawsuits.

No. 83405. Herman Lee Oliff, &c. vs. Henri Cieri, &c.; damages, $25,000. Attys., A. G. Lambert and G. L. Hart, jr.
No. 83406. James C. Waters, jr. vs. Howard University et al.; damages, $50,000. Attys., T. L. Dodson and James C. Waters, jr.

Equity Suits.

No. 56434. Bert C. Clarke vs. Margaret L. Clarke; custody of minor. Atty., Geo. A. Maddox.
No. 56435. Frieda Alpher, assignee, &c. vs. Nash, Rohr, Barsky, Inc.; injunction, &c. Atty., Philip Wagshal.
No. 56436. Anna Samakaw vs. David Samakaw; maintenance. Atty., Simon Hirshman.
No. 56437. Elizabeth Beall vs. Otho Thompson Beall, jr., et al.; petition to appoint trustee. Attys., J. E. Artis—Harlow, Magruder Logan.
No. 56438. Anna M. McCullough vs. Philip F. McCullough; limited divorce. Atty., Albert Lyman.

U. S. Court of Customs and Patent Appeals.
Tuesday, November 14, 1933.

Present: Presiding Judge William J. Graham and Associate Judges Oscar E. Bland, Charles S. Hatfield and Irvine L. Lenroot.
Louis D. Fletcher, New York City, and Elick Edward Norris, Washington, D. C., were admitted to practice.

Patents.

No. 3165. Ex parte Edwin Cowles; improvement in centrifugal machine. Dismissed for failure to prosecute.
No. 3189. Ex parte Henri Chretien; improvement in combined picture and sound recording, &c. Argued by Mr. Richard Eyre for appellant, and by Mr. Howard S. Miller for Patent Office.
No. 3192. Ex parte Maria Jaques; improvement in garment hanger. Argued by Mr. Louis D. Fletcher for appellant, and by Mr. Howard S. Miller for the Patent Office.
No. 3193. Ex parte Robert H. Cowdary; design for shaft for fishing rod or similar article. Argued by Mr. Donald A. Gardiner for appellant, and by Mr. Howard S. Miller for the Patent Office.

Roosevelt Gets U.S. Pay Appeal

Justice for Workers Urged at Conference.

Restoration of the Federal pay cut was urged by officers of the National Federation of Federal Employes at a conference with President Roosevelt yesterday.

Luther C. Steward, federation president, and Miss Gertrude McNally, secretary, reported the President was interested in the welfare of Government workers.

The visitors told the President salaries should be returned to the former level and made permanent. They said employes' morale would be improved if uncertainty concerning their future was removed. Steward insisted justice demanded pay-cut restoration.

Strengthening of the merit system was requested. They asked a greater proportion of appointments be made from Civil Service Commission lists.

Sanctuary Society Unit Gives Musicale Friday

A musicale for the benefit of the Blessed Sacrament Church will be given at the home of Mrs. Thomas P. Brown, 3713 Harrison street northwest, at 8:15 p. m. Friday under auspices of the Miss Agnes Cummings Unit of the Sanctuary Society.

Mrs. William J. Howard is arranging the program and the following artists will take part: Mrs. Charles J. Cassidy, Mr. Joseph O'Lone, Miss Helen Toomey, Miss Mary O'Donoghue, Miss Grace Mary Colliflower, Mrs. William J. Howard, Mr. Bernard J. Fitzgerald, Miss Martha Davenport, Miss Emelie Bishop, Mr. Arthur McCreight and Miss Alice Ruth Parks.

Busy Bee

He Must Work for Honey, Also Works to Sting.

Bees actually go out of their way to inflict a sting.

In addition to causing pain, it's really work for the bee, according to a report by R. E. Snodgrass, noted American entomologist, issued yesterday by the Smithsonian Institution.

Approximately 22 muscles are brought into action with every sting, it was disclosed, and a queen bee works even harder when using her stinger.

Snodgrass discovered that three separate sets of movements are involved in the sting mechanism. The first accomplishes the outward thrust of the stinging shaft; the second, the depression of the shaft, and the third, the movements of the lancets which drive the sting further into the flesh of the victim.

Fays Win Lawsuit Over Son's Picture

Artist's $1,000 Claim for Painting Denied.

Los Angeles, Nov. 14 (AP).—A judgment favoring Barbara Stanwyck, movie actress, and her director husband, Frank Fay, was handed down by Municipal Judge Leo Aggeler today in the $1,000 suit against them by John Decker to collect for painting a portrait of the couple's 2-year-old son, Dion.

Decker contended the Fays commissioned him to paint the portrait. They said Decker gave it to them without charge with the understanding their son would sit for a portrait when he was older.

Witnesses in the trial variously estimated the painting to be worth the price Decker asked, and as low as $3.50.

U. D. C. Meets In Baltimore

Mrs. William Massey Seen as New President of Organization.

Baltimore, Nov. 14 (AP).—The annual convention of the United Daughters of the Confederacy opened here tonight with 500 women present for a dinner in honor of past presidents-general.

The consensus of the delegates was that Mrs. William E. Massey, of Hot Springs, Ark., candidate to succeed Mrs. William E. R. Byrne, of Charles Town, W. Va., as president-general, would have no opposition.

Mrs. Massey has been president of the Arkansas Federation of Woman's Clubs, State parliamentarian of the Daughters of the American Revolution and State president of the U. D. C.

Today there was a conference of historians in preparation for historical day Thursday.

After luncheon the daughters were guests of the Naval Academy, being taken on a tour of the buildings and grounds.

Singer to Be Honored By Montana Society

A reception for John B. Fogarty, tenor soloist appearing at a local theater, will be given tonight by the Montana State Society at the Hamilton Hotel. Fogarty is a native of Montana.

Senator Erickson, Harry B. Mitchell, chairman of the Civil Service Commission, and other prominent citizens of the State will attend.

Democrats Meet Tonight.

The Men's Democratic Club of Arlington County holds its quarterly meeting tonight in the Democratic headquarters, Clarendon.

Touhy, Sharkey Are Identified In Hamm Trial

Dentist, Man Who 'Likes to Watch People Dig,' Point Out Pair.

St. Paul, Minn., Nov. 14 (UP)—A dentist who studies facial constructions and a window trimmer who "likes to watch people dig wells" identified two men today as members of a gang which kidnaped William Hamm, jr., last summer for $100,000 ransom.

The dentist and the window trimmer testified at the trial of Roger Touhy and four members of his gang on charges of violating the so-called "Lindbergh" law by taking a kidnaping victim from one State to another.

Daniel Rush, 25, the window trimmer, pointed out Willie Sharkey as driver of the automobile in which Hamm was taken away last June 15.

Dr. Horance Labissoniere, the dentist, pointed to Touhy himself as the man who left a ransom note in a drug store.

Rush, a surprise witness, said he liked to watch workmen dig wells and during his lunch hour, June 15, watched some men doing this kind of labor. While he loitered he saw two men kidnap Hamm. Rush said Sharkey drove the automobile.

Dr. Labissoniere said he remembered Touhy because his profession led him to study faces. While in a drug store in June, he said, he saw Touhy there and noted Touhy's hard-set facial expression. A short time later a ransom note was found in a telephone booth in the store.

Only one of the four men on trial remain to be identified in court. He is Gus Schaeffej. The fourth defendant, Eddie McFadden, previously was identified by Hamm, although Hamm later qualified this identification.

Beware the Cough or Cold That Hangs On

Persistent coughs and colds lead to serious trouble. You can stop them now with Creomulsion, an emulsified creosote that is pleasant to take. Creomulsion is a new medical discovery with two-fold action; it soothes and heals the inflamed membranes and inhibits germ growth.

Of all known drugs, creosote is recognized by high medical authorities as one of the greatest healing agencies for persistent coughs and colds and other forms of throat troubles. Creomulsion contains, in addition to creosote, other healing elements which soothe and heal the infected membranes and stop the irritation and inflammation, while the creosote goes on to the stomach, is absorbed into the blood, and attacks the seat of the trouble.

Creomulsion is guaranteed satisfactory in the treatment of persistent coughs and colds, bronchial asthma, bronchitis, and is excellent for building up the system after colds or flu. Your own druggist is authorized to refund your money on the spot if your cough or cold is not relieved by Creomulsion. (Adv.).

25 of 29 French Planes Cross Sahara to Gao

Gao, French West Africa, Nov. 14 (AP).—Twenty-five planes of the French "Black Squadron" which are flying across Africa, arrived here this afternoon from Bidon Five, the lonely Sahara gasoline station.

Three ships remained there to help one which had motor trouble.

DRAFTING MATERIALS
MUTH 710 13th N.W.

A New Dining Room Suite for THANKSGIVING

A FREE TURKEY

We will go one better than TALKING TURKEY in real values . . . WE'LL supply the Turkey for your Thanksgiving dinner. With every Dining Room Suite sold by us from now until Thanksgiving we WILL GIVE AWAY A FREE TURKEY.

This Beautiful 10-Pc. Suite

Here is a real NACHMAN value that only foresight in early buying made possible at this price. Genuine Walnut Veneer. May be had with pedestal base or six-leg extension table. A particularly heavily constructed suite that will give years of service and pleasure . . . We refrain from quoting a comparative value. See this for yourself TODAY.

$98

We still have a few more of the higher priced suites that were recently advertised by us. Prices as low as $175.00 and we will allow FIFTY DOLLARS FOR YOUR OLD SUITE.

Convenient Terms
Pay as You Earn

Washington's Most Popular Furniture Store

NACHMAN
"You'll Always Do Better Here"
Corner 8th and E Sts. N.W.

Night Resorts Present Many New Features

Supper Clubs Offer Array of Talent, From Solo Artists to Revue.

It is a gesture of some importance to a pleasure-loving Capital, inured to the glamour of important "first nights," that Peter Borras' Madrillon Restaurant makes this week.

Prompted, no doubt, by the thought that history ought to repeat itself—even if it does not always do so—the Madrillon this week offers as the outstanding star of its floor show Miss Bettie MacDonald, former Ziegfeld beauty, who has appeared in many of the productions of the "Old Master" which had their premieres in this city. The Madrillon engagement, however, marks Miss MacDonald's debut "on the floor."

For all the huzzahs about her "orchidaceousness," Miss MacDonald, oddly enough, came to America not to be glorified by the late Flo Ziegfeld, but to glorify the dramatic creations, to the best of her ability, of Eugene O'Neil, Philip Barry and other contemporary dramatists.

Thus she studied long and arduously at the Jesse Bonstelle Dramatic School in Detroit, alma mater of Ann Harding and a representative line of other dramatic actors and actresses.

But destiny seemed to have other cards up its sleeve, for no sooner did Ziegfeld lay eye on Miss MacDonald at a "Follies" rehearsal some five years ago (to which she had gone to meet Ned Wayburn to study dancing) than he engaged her practically "on the spot." She reported for rehearsal next morning.

Miss MacDonald's appearance at the Madrillon, however, affords an opportunity to see a Ziegfeld charmer at closer range than across the footlights.

Change in Policy.

With the announcement of an immediate change of price policy at the Club Michel, No. 1 Thomas Circle, Walter Von Herbulis also announces his gala new Broadway Floor Revue, starring those popular dance artists, Scott and Douglass. This will be the third appearance of the dance team at the Michel in the last two seasons, a remarkable tribute to their ability.

SCOTT AND DOUGLASS.

Mildren Bragdon, who recently was co-starred with Lester Allen, is winning much applause nightly for her sweet voice. Charlie Wright has some peppy new songs and also is the personable master of ceremonies and introduces other acts in a revue which is stated to be one of the best to appear at the popular Thomas Circle supper club.

Walter Von Herbulis, director, states that the new policy will mean additional employment at the club.

Talent at Height-Ho.

Autumnal nights are increasing the popularity of the Heigh-Ho Club, Pete Macias' own night spot on Connecticut avenue at O street.

Ramos and America, continental dance team, are the principal floor attraction this week. The pair lately appeared at the Hotel Pierre, in New York City, and the Westchester Country Club. They execute several routines but are especially noted for the tango.

Hidden talent in the ranks of Pete's dance orchestra seems continually to loom into view. Aside from Marty Rubin, principal vocalist, there is Jimmy Nichols, the boy who sings like Rudy Vallee; the two piano numbers, by Burrus Williams and Don Shook, and soulful strumming of the banjo by Jimmy Harris.

There are always celebrities from every walk of life at the Heigh-Ho. Guy Lombardo and many of his brothers playing at a local theater have been represented every night since opening of their engagement. Lee Wiley, the radio songstress, was a recent surprise visitor and delighted with several songs. On such occasions, Pete keeps the club open an extra hour or two past the 3 a. m. set for week nights and 4 a. m. for Saturdays.

An Imported Revue.

This week the Shoreham Hotel offers for its supper dance entertainment an array of stars equal to any ever assembled in such a revue in Washington. Beginning with the performance tonight the entertainment will be carried through Saturday night.

Pooshie-Pooshie, the mystic Hindoo necromancer, with his famous rope trick, has been continued for another week. As a magician this seer is said to rank with the best.

Winona, the feature dancer, from the Roxy Theater in New York, is scheduled to make her first appearance in this city. Bert Whaley, formerly barytone with Paul Whiteman's Orchestra, has been especially engaged to appear this week, as have Jose and Mona, a dance team which has just finished an engagement at the St. Moritz Hotel, New York. Grant and Rosalie are here direct from a successful European tour.

The dance music will be furnished by Maxim Lowe's Shoreham Hotel Orchestra, directed by Barnee.

Sisters Held Over.

Singing, dancing and clowning their way into the hearts of hundreds of entertainment hungry Washington folk, who last week visited the new Hangar Club, the Stevens Sisters became so popular that they are being held over to headline the new floor show for the current week.

Throwing all restraint to the winds, Ivy and Berenice Stevens are a pair of "perfect fools"—two rather delectable fools, it might be added.

Berenice, the younger, excels at and delights in imitations of the great of showdom. Greta Garbo, Joe Penner, Will Mahoney—all spring into being through her cleverness. And you must come up and see her "Mae West" number. She even has the figure!

Charley Dawson and his 150-mile an hour Musical Pilots have gotten away for a great take-off with those Hangar Club patrons, who prefer to spend the evening dancing.

Joan Moss, mistress of ceremonies, provides an added treat with her rendition of late song hits, specializing in the bluer numbers.

An Old Landmark.

Now that prohibition is certain of extinction many of the old familiar places are throwing the musty rooms open, shining up the "ol' bar-rail," polishing the windows and setting out to reestablish that old "familiar landmark" atmosphere. Among the first to step out in this respect is one of the best known places of its kind, Hall's Famous Corner, at Seventh and K streets southwest.

This famous restaurant was established in 1885 by the then Rector of the South, Frank P. Hall, and has continued to remain in the family for over half a century. Its reopening is marked by the same atmosphere, the original fixtures, including the 100-foot bar, reputed to be the longest bar in this section of the country, the same famous taproom and original time-worn tapestries and railings.

While there is no floor show at Hall's, something of the old-time musical tradition of the place was revived for the opening by "Happy" Walker and one of his ace bands. Mr. Walker needs no introduction to Washington.

Former Opera Star.

A personality unique among stars of supper-show entertainment is boasted this week by The Troika.

Valia Valantinova, mezzo-soprano with an international reputation, is a native of Oofa, Russia. She started her musical career at an early age, getting her first lessons from the choirmaster of the local church. In a few years Valia took up her studies in St Petersburg, later graduating with honors.

VALIA VALENTINOVA.

After a tour of her native land with successful appearances in concert and opera Miss Valantinova found herself in Harbin, China. She also appeared in the principal cities of Japan and later crossed the ocean and started on a grand tour in this country. In 1928, when the Russian Grand Opera Company was organized in New York to produce Russian Opera, Miss Valantinova was given principal roles and won the acclaim of the outstanding critics of the metropolis. In "Boris Godunoff," Moussorgsky's great opera, Miss Valantinova played the important role of Marina in company with the incomparable Feodor Chaliapin.

In Florida Waters After Five Months' Cruise

Wide World Photo.

The William K. Vanderbilt yacht Alva dropped anchor at Miami, Fla., after a five-month cruise in the Mediterranean. Members of the cruising party shown standing are, left to right: Robert Lancaster, of Boston, brother of Mrs. Vanderbilt; Mrs. Vanderbilt, Commodore Vanderbilt, William K. Vanderbilt, jr., and Piere Merillon, of Paris; seated, are Mrs. Vanderbilt's two children, Barclay H. Warburton, 3d, and Rosemary Warburton.

New Capone Appeal Expected for Today

Atlanta, Nov. 14 (AP).—Frank Doughman, counsel for Al Capone, today notified the district attorney's office he probably would present his client's second petition for a writ of habeas corpus to Federal court tomorrow.

He said the petition would argue Capone's trial on charges of income tax evasion was barred by the statute of limitations.

Princess Is 21

She Gets 5-10 Millions and Has Party.

New York, Nov. 14 (U.P.).—America's second richest girl, Princess Alexis Mdivani, the former Barbara Hutton, today became of age and received her one-third share in the enormous fortune amassed by the late F. W. Woolworth in 5 and 10 cent stores.

To mark her twenty-first birthday, the princess was given a party tonight at the home of her father, Franklyn L. Hutton. Her personal fortune is estimated at $20,000,000.

The princess, who is beautiful as well as wealthy, returned from Europe last week with her new husband. Tonight's party served the purpose of introducing Prince Alexis formally to New York society.

Chamber Backs College Bouts In School Gyms

Executive Committee Is Latest to Approve Boxing Request.

Additional and unexpected support was given collegiate boxing in high school gymnasiums yesterday when the executive committee of the Washington Chamber of Commerce decided to approve the proposal.

The chamber's board of directors last week announced they could not approve the plan on the basis of information then at hand.

Yesterday's meeting was called after additional information was presented. The committee concluded that the application of Columbus University to use the McKinley High School gymnasium for intercollegiate boxing could not be denied without discriminating against this institution, since other local colleges have been allowed to use the gymnasiums for other sports.

A resolution, adopted by Victory Post of the American Legion, also urged use of the school. A communication was sent to the Board of Education seeking support.

The executive committee action followed approval of the plan Monday by directors of the Washington Board of Trade. The Federation of Citizens Associations is now the only large civic organization opposing the Columbus University request.

The board of education will vote on the application this afternoon.

Senator's Former Aid Indicted on Bonus Act

Asheville, N. C., Nov. 14 (U.P.).—Harry F. Cooper, former secretary to Senator Robert R. Reynolds, was indicted by a Federal grand jury today for violation of the adjusted compensation act.

He is accused of collecting $436 from the mother of a veteran for preparing compensation papers when the law permits only $3 fee.

Antiquities Group to Meet.

The regular meeting of the Washington Branch of the Association for the Preservation of Virginia Antiquities will be held at 2:30 p. m. Friday at the Willard Hotel. All members of the association in Washington are invited.

Foreign Policy Declared Key To Prosperity

Wallace Tells Farmers U.S. Must Decide on Program.

Muncie, Ind., Nov. 14 (AP).—Secretary Wallace tonight asked that America take a position either for reducing tariffs or curbing production or a compromise between the two and be prepared to stick to its decision for from 10 to 15 years.

In an address, which had White House approval, Wallace told farmers and business men at a banquet opening the corn hog production control program in Indiana that the Nation should make an early but deliberate decision as to its foreign policy.

Listening in silence and interrupting only once to laugh at a quip, the audience gave the Secretary a tremendous ovation as he completed his address.

The silence with which the address was heard from start to finish was broken only when the Secretary criticized the "God sakers" who came to Washington.

"I mean those people who are always saying 'For God's sake, Mr. Secretary, do this or that,'" he said.

Adjustments and a planned program will be essential whether the policy adopted is internationalism, nationalism or a combination of the two, he said, visualizing a standard of living "two or three times that we had in 1929," as within the Nation's reach should it pursue a definite plan.

"The important thing," the Secretary of Agriculture said, "once we have fully debated and understood the issues from a long-time point of view, is that we follow out the policy steadfastly and firmly in all its implications even though certain people are hurt.

"If we follow the National program, we must resolutely plan to keep 50,000,000 acres of land out of use."

He asserted "it is exceedingly important that business men never again take as large a percentage of the National income for profits as they did in 1929," adding:

"When the total capital of the country receives more than modest return, it interferes with the circuit flow of prosperity.

"To get this principal firmly fixed in our minds is more important than to pillory such individuals as have testified before the Senate Finance Committee as to the heartless way in which they betrayed the public and their own better selves in order to make a few million dollars.

"We need a new type of business man who is willing to help in working out the national or international plans, whichever they may prove to be and who is willing to devote his talents to bringing about a fair, workable relationship between the income of labor, the income of agriculture, and at the same time receive for his services only a small return on captial and a modest salary. If the new deal means anything, it means subordination of capital rights and property rights to human rights."

He asserted that "if we finally go all the way toward nationalism, it may be necessary to have compulsory control of marketing, licensing of plowed fields and base and surplus quotas for every farmer, for every product, for each month in the year.

Catharine Kelly And Mother Go To New Prison

Women Will Serve Life Together for Urschel Kidnaping.

In accordance with the desire which Catharine Kelly, wife of George ("Machine Gun") Kelly, screamed out when she was sentenced to life imprisonment, the desperado's wife and her mother are going to the same Federal prison.

Their proximity, however, will not be due to kindly consideration on the part of authorities. When they find themselves under the same roof, they can thank a new Federal prison policy of concentrating women "lifers" at a new penitentiary.

Following her conviction in the Urschel kidnaping trial at Oklahoma City, the defiant Catharine was sent to the Cincinnati workhouse. Her mother was incarcerated in the Shelby County Penal Farm at Memphis, Tenn.

Both to Be Transferred.

Yesterday the Department of Justice announced that both Catharine and her mother, Mrs. Ora Shannon, of Paradise, Tex., are being transferred to the newly constructed detention prison at Milan, Mich.

Following her conviction she burst into one of her characteristic rages. Shouting threats, she declared she had plenty of friends "who would come and get me if I said the word." Then she asserted that "if I'm with mother, I won't want to escape."

Authorities sent her to the Cincinnati Workhouse, which holds a contract to care for Federal prisoners, and her mother to the Memphis Penal Farm.

Yesterday, with a police escort, Catharine was taken to the Milan Prison. It was expected her mother would be on her way by today.

Informed about Catharine's wish to be with her mother, Bates said that "we certainly aren't doing this for the convenience of Mrs. Kelly and her mother."

Mrs. Kelly at Milan.

Milan, Mich., Nov. 14 (AP).—Mrs. Catharine Kelly, who, with her husband, George "Machine Gun" Kelly, is serving a life sentence for the Charles F. Urschel kidnaping, took up her residence in the women's section of the new Federal prison here tonight.

Brought to the prison late today from the women's workhouse in Cincinnati, Mrs. Kelly was placed in a quarantine cell on her arrival.

The warden said tonight no decision had been reached concerning Mrs. Kelly's duties. "Everybody here is assigned to a task, and she will do something," he said. There are no factory units at the prison, and most of the duties are incident to the farming of land about the building, working in the shops, kitchens and laundry in connection with the prison.

English Military Scandal Revived

Lawmakers Argue Guilt of Convicted Officer.

London, Nov. 14 (AP).—The British army scandal of Lieut. Baillie-Stewart, "the officer in the tower," was revived in the House of Commons today.

Alfred Duff Cooper announced to the House that the young Seaforth Highlander officer, whose imprisonment in the Tower of London last spring created nation-wide interest, had "made a full confession of his guilt soon after his conviction."

This was disputed by J. McGovern, Labor member from Glasgow, who declared Baillie-Stewart denied any confession. Baillie-Stewart, convicted by court-martial of violation of the official secrets act, is serving five years.

Nina Wilcox Putnam Files in Bankruptcy

Los Angeles, Nov. 14 (AP).—A voluntary bankruptcy petition was filed in Federal Court today by Nina Wilcox Putnam Elliot, writer, who listed her liabilities as $12,136.01 and total assets of $1,977.

Among liabilities was an income tax claim of the Government for $323.98 and a county tax claim of $64.50.

New 10-000-Ton Vessel Will Leave Ways Today

The new 10,000-ton cruiser Tuscaloosa will be launched today at the shipyard of the New York Shipbuilding Corporation, Camden, N. J. Mrs. T. L. McCann, of Washington, will act as sponsor.

The Tuscaloosa is the sixth cruiser of a series of 15 authorized by Congress.

Dalrymple Has Job 'Cleaning Up' Ether

Continued from Page 1.

State line it is none of the Commission's business. The Commission thinks otherwise.

The appointment was made by the Department of Justice last Thursday, but it didn't come to light until yesterday.

Maj. Dalrymple testified before a congressional committee that he was opposed to repeal of the eighteenth amendment. Last August the functions of the Prohibition Department were transferred to the Justice Department and the major found himself in the army of unemployed.

U. S. Aid Warns Austria Against Anti-Semitism

Asserts Nation Will Lose American Sympathy by Persecution.

Vienna, Nov. 14 (AP).—The United States intervened informally but forcefully in the Austrian situation today and warned the Austrian people, through Minister George H. Earle 3d, that if they encourage anti-Semitism they will lose American sympathy and help.

"Ninety-five per cent of all Americans," Mr. Earle said, "are either fugitives from persecution or descendants of people who crossed the ocean because of religious or racial persecution.

"They can not cooperate sympathetically with a country where people are persecuted on account of birth."

Visited Provinces.

Mr. Earle told newspapermen he had communicated this friendly warning in all provinces of Austria during a motor tour he started October 28 to get acquainted with the country.

A foreign office spokesman pointed out that the Dollfus government is in the very midst of efforts to suppress anti-Semitism. No papers had published Earle's remarks tonight, however.

Warns Vienna Press.

After the interview with American correspondents, Mr. Earle repeated his remarks to the Vienna press, adding:

"It is up to Austrians themselves to decide on their politics.

"It is the prerogative of Americans, however, to give their sympathy to those who deserve it.

"And it is not very likely that sympathy will be found in America for any country in which such persecutions on racial or religious grounds prevail."

D. C. Sales Group In First Luncheon

Meeting Assembles Agents of Many Food Concerns.

The first luncheon meeting of the Washington Sales Representatives Association was held yesterday in the ballroom of the Harrington Hotel. It was attended by representatives of many of the well-known manufacturers and distributors of food products in Washington.

C. W. Thompson, president of the association, received a report from N. P. Crabbe, chairman of the membership committee, and then introduced George C. Cook, chairman of the entertainment committee, who spoke briefly on the purpose of the association and on future meetings.

Allen V. DeFord then introduced Carlisle Bargeron of The Washington Post. Mr. Bargeron gave an intimate and appealing picture of several of the most interesting public figures, finally taking his listeners into a press conference with President Roosevelt.

Brokers Fight Suit for Stock Market Losses

Fenner, Beane & Ungerleider Scout Plea Based on Tip Naming President.

Twenty-two men and women, trading as the stock brokerage firm of Fenner, Beane & Ungerleider, yesterday asked the District Supreme Court to dismiss a suit filed against them by Arthur R. Donovan, who asked damages of $5,883.60.

Donovan filed suit October 7, charging he had been persuaded to transfer his stock account from one firm to that of the defendant. He alleged that representations as to the partnership held by Curtis B. Dall, son-in-law of President Roosevelt, and Senator Elmer Thomas, Oklahoma, who was a patron, assured customers of more accurate information regarding market turns.

Donovan charged he lost the amount he sued for. He claimed he had been told that Senator Thomas would have the President put into effect the inflation bill if the market went down.

The defendants yesterday contended "it does not appear that the statements concerning Curtis B. Dall or Senator Thomas had any relation to plaintiff's losses." Action will be had on the dismissal petition in five days.

Wife Sues Curtis Bok, Son of Noted Editor

Reno, Nev., Nov. 12 (AP).—Curtis Bok, son of the late Edward Bok, noted editor, was sued for divorce on grounds of cruelty here today by Mrs. Margaret Adams Bok, of Philadelphia.

Mrs. Bok asked for court approval of a property settlement agreement which also arranges for the custody of three children, Benjamin Plummer, 7; Margaret Welmoet, 8, and Derek Curtis, 3. The couple married in Philadelphia, May 24, 1924.

Mellons Give $230,000 For Pittsburgh Relief

Pittsburgh, Nov. 14 (AP).—Andrew W. Mellon and his brother, R. B. Mellon, today contributed $230,000 to the Allegheny County Community Welfare Fund, an increase of $30,000 over their combined donation last year.

The gifts brought the fund total to $1,093,824. The drive for $2,837,000 was launched yesterday with 4,000 solicitors in a door-to-door canvass.

Girl Goes on Trial In Grace Killing

Prosecutor Promises to Prove Premeditation.

Santa Cruz, Calif., Nov. 14 (AP).—Outlining the prosecution case in the trial of Miss Freda Weltz, charged with the killing here last September of Francis J. M. Grace, member of a prominent shipping family, District Attorney J. Frank Murphy today told the jury of eleven men and one woman "absolute premeditation" would be proved.

Murphy stated he would show Miss Weltz registered at a hotel adjacent to the large Grace residence here and would introduce two peace officers and Grace's butler to testify that immediately after the shooting Miss Weltz said she had planned long in advance to stand the consequences of the act.

Florida's Repeal Vote Becomes 31st Counted

Tallahassee, Fla., Nov. 14 (AP).—Florida's formal vote ratifying repeal of National prohibition was cast by the State repeal convention here today. Florida thereby became the thirty-third State to vote repeal.

BY APPOINTMENT

Washington's Smart Night Entertainment Spot

- Pete Macias' and His Ten-Piece Orchestra
- Marty Rubin
- Other Entertainment

Open Week Nights From Nine Until Three ◆ Saturdays Until 4 a.m. ◆ Sunday Afternoons 4:30 to 6:30 ◆ Sunday Evenings For Dinner and Supper From 7 p.m.

Telephone *RAMON*, North 1231, 1232

Heigh-Ho Club

1536 CONNECTICUT AVENUE (Corner of Q Street)

TONIGHT DINNER SHOW

GRANT and ROSALIE
Dancing Team Fresh From Europe and New York Successes

POOSHIE—POOSHIE
The Hindoo Magician Held Over By Popular Request

Other Entertainment

Special Dinner $1.50

No Cover Charge for Dinner Patrons Remaining Through Supper

Maxim Lowe's 15-piece Shoreham Orchestra "Barnee" directing

Reservations by "ROBERT" at the Shoreham Hotel ADams 0700

The Shoreham

CONNECTICUT AVENUE AT CALVERT

WASHINGTON'S LEADING NIGHT CLUB
CLUB MICHEL
NO. 1 THOMAS CIRCLE
National 2930

A "New Deal" In Entertainment

DINNER or MIDNITE SUPPER
Dancing and Floor Revue—
ENTIRE EVENING
$1.50

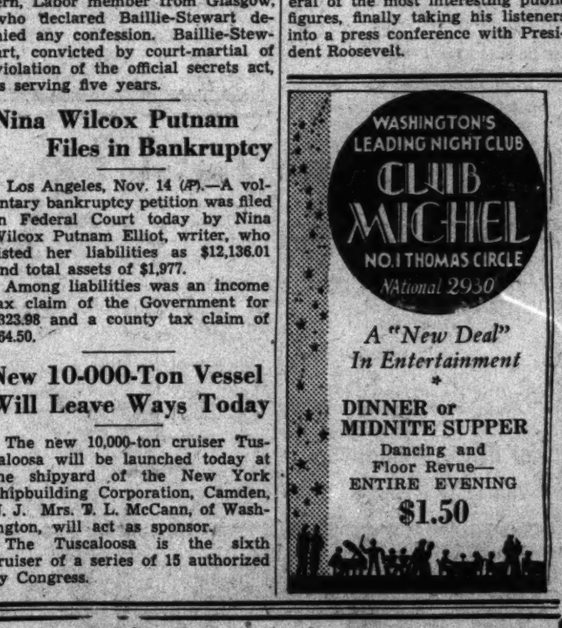

Bettie MacDonald

Featured Player of
ZIEGFELD FOLLIES
Is Now at the
MADRILLON
For a Limited Engagement

Miss MacDonald, who appeared also in Louis XIV, Whoopee, and Show-Boat, combines bits from these hits with new material in a miniature one-girl Follies entertainment. She appears daily at Dinner, 8 o'clock, and Supper Show, 12 o'clock. Gowns by Marjorie O'Neall.

Leon Brusiloff's
8-Piece Dance Orchestra
No Cover Charge

RESTAURANT RESERVATIONS by MARTIN District 4561

MADRILLON

Washington Building, 15th & New York Ave.

Washington's Most Unique Club of Entertainment
Across 14th St. Bridge at Washington Airport

Complete New York Floor Show
2 Shows Nightly

Joan Moss
Mistress of Ceremonies

CHARLEY DAWSON and His Musical Pilots

For Reservations Call Capt. Vance, NA. 1111 and MEt. 6777

NO COVER CHARGE

$1.00 Minimum Charge Week Nights Per Person

$1.50 Minimum Charge Saturdays & Holidays Per Person

The HANGAR Club

Just Across 14th Street Bridge—Right at the Flying Field

LAMPS for Christmas

A bridge, floor or table lamp makes an ideal gift, combining beauty and utility. Make your selection NOW, while stocks are complete. If desired, we will gladly lay aside your choice for future delivery.

See Our Large Assortment

C. A. MUDDIMAN CO.
911 G St. ... Nat'l 0140-2622
Organized 1889

Russian Troika
Continental Restaurant and Night Club
1011 Connecticut Avenue
Russian, French and American Cuisine
3 Floor Shows Nightly
MISCHA MARKOFF
Master of Ceremonies
Gypsy and Dance Music by the Troika Orchestra
SASHA CHIGRINSKY, Director
No Couvert Charge
Reservations: NAtional 4141
"The Troika Is Different"

Supreme Court Wives White House Guests

Mrs. Hughes and Mrs. Taft Among Gathering of Distinguished Ladies in the State Dining Room.

Mrs. Roosevelt entertained at luncheon yesterday at the White House in honor of the ladies of the Supreme Court. The table in the state dining room was set with the Cleveland rose service plates on lace and linen doilies, and decorated with butterfly roses and gloriosum fern.

The guests included Mrs. Charles Evans Hughes, wife of the Chief Justice; Mrs. William Howard Taft, wife of the late Chief Justice; Mrs. Willis Van Devanter, Mrs. George Sutherland, Mrs. Pierce Butler, Mrs. Harlan Fisk Stone, and Mrs. Owen J. Roberts. All the wives of the Supreme Court Justices were present with the exception of Mrs. Louis D. Brandeis.

The other guests included those connected with the present and past administration; Mrs. Charles S. Hamlin, wife of Mr. Hamlin, member of the Federal Reserve Board; Mrs. Blair Bannister, Assistant Treasurer of the United States, and sister of Senator Carter Glass; Mrs. Oscar W. Underwood, widow of Senator Underwood; Mrs. Gordon-Cumming, Mrs. Archibald Hopkins, who is associated with Mrs. Roosevelt in her social service work, and who has recently written her memoirs of several past administrations; Mrs. Charles Warren, Mrs. Curtis Dall, Miss Marguerite Farwell, Miss Barbara Farwell, Miss Marguerite LeHand, Mrs. Malvina T. Scheider, and Mrs. James M. Helm, who as Miss Edith Denham was secretary to Mrs. Woodrow Wilson, and has recently written memoirs of her days at the White House. Mrs. Helm will assist with the social program of the White House this season.

At 4:30 o'clock yesterday Mrs. Roosevelt received the retiring Ambassador of Japan and Mme. Debuchi, who called to bid farewell before their departure on November 24 for Japan. Mrs. Roosevelt also received the United States Minister to Honduras and Mrs. Julius Lay and the Counselor of the United States Embassy in London and Mrs. Ray Atherton.

Later in the afternoon Mrs. Roosevelt received a large group of women from the War and Post-office Departments and from the Civil Service Commission.

Mrs. Dall, daughter of the President and Mrs. Roosevelt, received former Gov. Alfred E. Smith and Mr. John Raskob in the upstairs sitting room at the White House, where members of the family joined them for tea later.

The President and Mrs. Roosevelt had as guests at dinner last evening Mrs. Grenville T. Emmett, of New York, and Mr. Bernard Baruch.

Mrs. Elizabeth Donner Roosevelt, the former Mrs. Elliott Roosevelt, arrived at the White House yesterday with her small son, William Donner Roosevelt, to remain two weeks.

Mrs. Roosevelt will not accompany the President on his trip to Warm Springs, Ga., Friday, but Mrs. James Roosevelt, mother of the President, will make the trip with him. The First Lady will join the President there for Thanksgiving Day, but Mrs. James Roosevelt will return to her home at Hyde Park.

Mrs. Curtis Dall and her two children will remain in the White House for the holiday, while young Franklin, jr., who is at Harvard, and John, who is a student at Groton, will spend Thanksgiving with Mr. and Mrs. James Roosevelt in Boston.

Mrs. Roosevelt will leave on Friday to visit her son, John, at Groton.

Ambassador and Lady Lindsay Entertain.

The Ambassador of Great Britain and Lady Lindsay entertained informally at dinner last evening in the embassy. The guests were the Assistant Secretary of Agriculture and Mrs. Rexford G. Tugwell, the Chief of the Reconstruction Finance Corporation and Mrs. Jesse Jones, the Administrator of the Agricultural Adjustment Administration and Mrs. George N. Peek, Mr. Pascoe Rutter, Mr. Robert Boothby and Mr. F. D. G. Osborne.

The Ambassador of Argentina and Senora de Espil have returned to the Capital from New York, where they spent the past few days.

The Ambassador of France and Mme. de Laboulaye were the guests in whose honor the Undersecretary of State and Mrs. William Phillips entertained at dinner last evening in their home on Massachusetts avenue.

The Minister of Czechoslovakia, Dr. Ferdinand Veverka, who has spent several days in New York and Boston, is expected to return to Washington today.

Irish Envoy Returns From New York.

The Minister of the Irish Free State and Mrs. MacWhite, who went to New York to attend the National Horse Show, will return to Washington this afternoon.

The Charge d'Affaires of Nicaragua and Senora de De Bayle will entertain at a dinner Thursday evening, at the legation, in honor of Mr. and Mrs. William Jennings Price.

Representative T. G Burch, of Virginia, plans to be in the city for several days. He is at the Willard.

The Undersecretary of the Treasury and Mrs. Dean G. Acheson have as their guests at their residence in Georgetown the former's brother-in-law and sister, Mr. and Mrs. Gardiner Platt, who arrived in the Capital yesterday from their home in New Canaan, Conn.

Mr. and Mrs. Acheson entertained at a tea party yesterday afternoon in honor of their guests.

Mr. Mahlon Fay Perkins, Counselor of the United States Legation in Peiping, China, and Mrs. Perkins were among those who entertained informally at luncheon yesterday at the Carlton. Mr. and Mrs. Perkins are stopping at the Carlton while in Washington.

Gov. B. B. Moeur, of Arizona, is at the Willard for a short stay. Gov. Hill McAllister, of Tennessee, is also staying at the Willard while in the city.

Governor Schley of Canal Zone Here.

The Governor of the Panama Canal Zone and Mrs. Julian L. Schley will arrive in Washington today from New York and will be at the Hotel Lafayette. They will be in Washington until they leave November 23 for the West Coast.

Judge Marion De Vries, who makes his home at the Wardman Park Hotel, left yesterday for California to be gone a short time. He expects to return to Washington and reopen his apartment in about two weeks.

Brig. Gen. Alston Hamilton, U. S. A., has announced the engagement of his daughter, Miss Alston Hamilton, to Lieut. Robert Foster Haggerty, C. A. C., U. S. A.

Mrs. Gus Howard, jr., and Miss Sara Stamps, of Atlanta, Ga., have been the week-end guests of Mr. and Mrs. Herbert A. Wadsworth. The guests are members of Tau Beta Phi National Sorority in Atlanta, and came to Washington to attend the Armistice Ball given by the executive board, of which Mrs. Henry Haines, national president, was in charge. A succession of parties have been given in their honor since their arrival on Friday. They returned to Atlanta last night.

Dr. Raymond Moley Dinner Guest.

Dr. Raymond Moley was one of the honored guests and gave a short talk last night at the dinner given at Wardman Park Hotel by the Association of National Advertisers.

Mrs. Joseph A. Gaston, wife of Brig. Gen. Gaston, enterained at a bridge luncheon Saturday at the Belmont Tea House in Belmont road, which has been recently opened by Mrs. Ernest L. Williams.

The beautiful old home, with its spacious rooms and broad halls, was thrown open for the guests during the afternoon.

Miss Katherine F. Lenroot, of 2311 Connecticut avenue, is a guest at the Parkside, 18 Gramercy Park South, in New York City.

Mr. and Mrs. Wallace T. Holliday are at the Shoreham from Cleveland. Mr. Holliday is a frequent visitor in the Capital, being a member of the Petroleum Board. He is president of the Standard Oil Co. of Ohio.

Mr. and Mrs. Thomas D. Darlington, of Wilmington, Del., arrived here yesterday afternoon. They are at the Wardman Park Hotel for the duration of their stay of several days.

Col. and Mrs. Holland Here From Suffolk.

Col. and Mrs. E. E. Holland have arrived at the Raleigh Hotel from their home in Suffolk, Va.

Mr. and Mrs. John G. Claybourn, of Pedro Miguel, Canal Zone, are at the Raleigh Hotel while in Washington.

Attractive Member of Younger Set

Hessler-Henderson, Inc.

MISS FRANCES BROOKS, daughter of Mr. and Mrs. H. A. Brooks, a popular member of Washington's younger set, who makes her home with her parents in Chevy Chase.

Wedding to Unite Military Families

A wedding which will unite two of the United States' oldest and most distinguished military families will be that of Miss Lucy Maude Ord, daughter of the late Capt. James Thompson Ord, U. S. A., and Mrs. Ord, to Ensign Robert Park Beebe, U. S. N., son of Col. Royden S. Beebe and Mrs. Beebe, of Fort Hayes, Ohio. It will take place in the early winter.

The bride-elect's father was on Gen. Shafter's staff during the Spanish-American War, and her brother, Maj. James B. Ord, formerly Assistant Military Attache at the United States Legation at The Hague and Paris, is now stationed at the War College in Washington. She is a cousin of the Minister to Bulgaria, Mr. Henry Wharton Shoemaker, and of Maj. J. H. Peshine, one-time Minister to Spain.

Miss Ord, a finished pianist, studied at Our Lady of Peace Convent and the State College in California. She completed her study of music in Europe.

Ensign Beebe is attached to Squadron VT2. He is a brother of Lieut. R. E. Beebe, U. S. A., who is stationed at Wheeler Field, Schofield Barracks, T. H.

Army Son Will Wed Girl of New Jersey

Mrs. Lou C. Mourey, of Rutherford, N. J., has announced the engagement of her daughter, Miss Ruth Mourey, to Mr. Frederick Worthington Lewis, jr., of Pelham Manor, N. Y.

Miss Mourey is the daughter of the late Mr. Lou C. Mourey. She was graduated from Skidmore College in 1932 and was a student last year at Grenoble University, France.

Mr. Lewis attended the United States Naval Academy and Rensselaer Polytechnic Institute. He is the son of Col. Frederick W. Lewis, U. S. A., retired, and Mrs. Lewis, of Pelham Manor, and a grandson of the late Gen. John Randolph Lewis, U. S. A., and of the late Chaplain John Walker Kackson, D. D., of Philadelphia.

Mrs. E. T. Woolridge has motored down from her home in Middleburg, Va., and is at the Carlton Hotel.

Women's City Club Observes 14th Birthday

Guests of Honor Include Dr. Mussey, Founder and Cabinet Wives.

Mrs. Lewis W. Douglas, wife of the Director of the Budget; Mrs. George H. Dern, wife of the Secretary of War; Mrs. Claude A. Swanson, wife of the Secretary of the Navy, and Mrs. Henry C. Wallace, wife of the Secretary of Agriculture, are among those who will be guests of honor at the reception and tea to be given by the Women's City Club, in celebration of its fourteenth birthday anniversary, at the clubhouse from 4 to 6 o'clock this afternoon.

Additional hostesses include Mrs. Harvey W. Wiley, Mrs. Helena D. Reed, Mrs. Clara May Downey Miss Roberta Tull, and Mrs. Frank Birgfeld. Dr. Ellen Spencer Mussey, founder and honorary president of the club, will also be an honor guest. Officers and members of the board will assist in receiving both in the afternoon and at the evening celebration, which will be held exclusively for members.

Mrs. William Sowers will present her daughter, Miss Dorothea Hamilton Sowers, to society at a tea on Saturday, December 9.

Mrs. Sowers and her daughter have only recently returned from England, where they spent the summer.

Mrs. M. de Clare Berry went to Philadelphia yesterday to attend a luncheon of the Magna Charta Dames at the Barclay House, Rittenhouse square. Mrs. Berry will stop in Baltimore before returning to Washington.

Prince Pontenziana Arrives for Visit

Prince Potenziani, former Governor of Rome and now Italian High Commissioner at the Century of Progress, will arrive in Washington this morning at 9 o'clock and will be met at the station by the Secretary of the Embassy, Signor Andrea Ferrero, who will accompany him to the Mayflower Hotel, where he will be during his visit in Washington.

At 11 a. m. Prince Potenziani will go to the White House, accompanied by the Ambassador of Italy, Signor Augusto Rosso, where they will be received by President Roosevelt.

Tomorrow evening the Ambassador will entertain at dinner at the embassy in honor of Prince Potenziani.

Republican Club Women to Hold First Luncheon

Hon. Mrs. John Monson to Be Guest Speaker Before League.

The League of Republican Women will hold the first of its formal luncheons at the league's headquarters, Sixteenth street and Scott Circle, tomorrow afternoon. The league will have as its guest of honor and speaker the Hon. Mrs. John Monson, who will be introduced by Mrs. Frank Mondell, president of the league. Others at the speakers' table will be Mrs. Edward Everett Gann, Mrs. Ellis A. Yost, Mrs. Virginia White Speel, Mrs. William Mitchell, president of the Montgomery Republican Club, and Mrs. Alexander E. Powell, mother of the speaker.

Others who have made reservations are Mrs. Samuel J. Prescott, Mrs. William Fitch Kelly, Mrs. J. J. Vickery, Mrs. Thomas H. C. Reed, Mrs. James F. Parker, Mrs. William N. Strong, Mrs. John W. Bennett, Mrs. Edward J. Keys, Mrs. George Huffman, Mrs. Joseph Keys, Mrs. Elizabeth Boice, Mrs. J. Thompson Wailes, Mrs. E. E. Graham, Mrs. Clara McGuown, Mrs. Harry R. Perry, Mrs. J. Caldwell Jenkins, Mrs. William Corby, Mrs. Frank B. King, Mrs. E. M. Danforth, Mrs. Frisbey G. Elker, Mrs. Henry Fitzhugh, Mrs. G. M. Stoddard, Mrs. Charles E. Moore, Mrs. George W. Trowbridge, Mrs. William Theophilus, Mrs. F. H. Newell, Mrs. Ralph Lee, Mrs. C. H. Cardoe, Mrs. Grace Cardoe, Mrs. Robert McNeill, Mrs. J. H. Branson, Mrs. John B. Hall, Miss Lula Wands, Mrs. Henry D. Frey, Mrs. D. P. Powell, Dr. Grace A. Thompson, Mrs. E. B. Wilson, Mrs. David J. Rumbough, Mrs. Henry Michael, Mrs. L. D. Wight, Mrs. Charles L. Algor and Mrs. Michener.

Mr. and Mrs. Leon S. Wescoat, of the Lake Shore Drive Hotel, Chicago, have arrived to spend a week or ten days in Washington and are at the Shoreham Hotel.

CHARMING! NEW! Moderne Luncheon Set

THE "BIZARRE"

A Clarice Cliff design employing multi-colored bands and lines of Tangerine and Black—on a plain surfaced, cream tinted glaze. Wonderfully smart.

37-Pc. Service for Six $22.00
Complete with Tea Pot

DULIN & MARTIN
Connecticut Ave. and L
Store Hours, 9:15 a. m. to 6 p. m.—Telephone National 1293

WOODWARD & LOTHROP
10TH 11TH F AND G STREETS — PHONE DISTRICT 5300

TODAY at 3:30— in the TEA ROOM

Elizabeth Foreman Lewis

Awarded, October, 1933
The John Newbery Medal

Will Lecture on

"Scales from the Dragon"

The John Newbery medal for "the most distinguished contribution to American literature for children" bespeaks the high literary quality of Mrs. Lewis' style. And her first hand knowledge of the Chinese people . . . which made "Young Fu of the Upper Yangtze" such an entirely absorbing tale . . . insures the same vivid, fascinating qualities in Mrs. Lewis' lecture.

TEA ROOM, SEVENTH FLOOR

25c Afternoon Tea
IRON GATE INN
Delicious cinnamon toast, tea cakes or sandwiches and various kinds of teas, served in front of a cozy fireplace. Madame Marie to read your tea leaves. Rest between shopping or linger and play bridge. 3 to 6 P. M.
1734 N St. N.W.
½ Block East of Conn. Ave. on N St.

A John Marshall Wing Chair
35.00
With Down Cushion 42.50

A Well-proportioned and Comfortable Wing Chair—a copy of an old piece. Can be had in a variety of coverings, such as Figured Linens or Tapestries.

JAMES B. HENDERSON
FINE FURNITURE — INTERIOR DECORATING
1108 G St. N.W. — Phones Dist.: 7676 7677

Hemstitching—Buttons Made
M. E. HOLLEY
2651 15th St. N.W. — Col. 9378

Imported
English Toffee
15½ Ozs. in Tin Boxes Rum or Butter Flavor
75¢ Box
Open Stock
¼ lb Bags.....15c
1 lb Boxes 60c
Appropriate for Mailing or Gifts
Nunnally's
THE CANDY OF THE SOUTH
1208 F St. Nat. 8735 — 1035 Conn. Ave. Dist. 4263

Fireplace Equipment
ANDIRONS
GRATES
FENDERS
TRIVETS
LOG HOLDERS
In all Periods and Finishes.
Special Designs.
Repairing and Refinishing.
Electric Logs as natural as real fires.
The Tile & Mantel Shop
1756 M St. N.W.
Just Off Conn. Ave.
NA. 7065-7066

M. PASTERNAK
1219 CONNECTICUT AVE.
Selected Values for Pay Day

Each department contributes its share to make this Pay-Day event a Gala occasion . . . Every item offered is regular Pasternak Merchandise.

Dinner and Evening Gowns
A group taken from our stock of Higher Priced Merchandise. Exceptional Values.
39.75

Street and Afternoon Dresses
Selected from our stock of Higher Priced Merchandise. Exceptional Values.
29.75

Fur Trimmed Coats
67.75 95.

Misses' Department
Dresses—Sport Clothes—Evening Gowns.
15 19.75 22.75

MILLINERY
8.50 10.50 12.50

SLATER presents....

Two distinctive Slater oxfords for all-day wear. Right at home in town or country—drawing room or woodsy road. Delightfully smart and trim . . . imparting that "just right" feeling. Of finest Slater quality, assuring long and satisfactory wear.

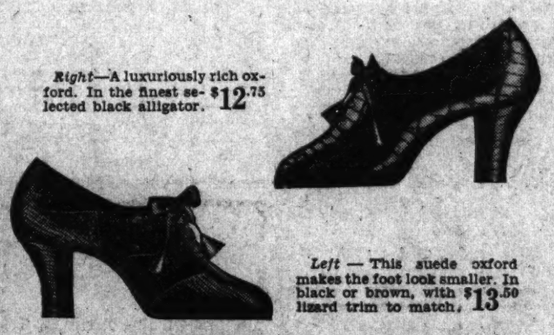

Right—A luxuriously rich oxford. In the finest selected black alligator. $12.75

Left — This suede oxford makes the foot look smaller. In black or brown, with lizard trim to match. $13.50

J&J SLATER
1221 CONNECTICUT AVENUE
"STYLE . . . *and a Touch of Genius*"
"Shop Washington's Finest Stores —on Connecticut Avenue"

PIERRE
Luncheon 75c-$1.00 — Table d'Hote Dinner $1.00-$1.25

CONN. AVE. AT QUE ST.
Pierrette
Breakfast, Lunch, Tea
Reasonable Prices

Improve Your BRIDGE
in
Marion H. Barre's Bridge Forum Series
Preceding the Fourth Luncheon
Wednesday, Nov. 15
at 12:30
Come alone or make up a table for the afternoon's play
ONE DOLLAR PER PERSON
Includes Luncheon and Instruction
Make Your Reservations before 10 o'clock Wednesday morning
Tel. NAt. 5460
DODGE HOTEL
North Capitol at E St.
Ample Parking Space

UNDERWOOD & UNDERWOOD
1230 CONNECTICUT AVENUE - DISTRICT 4488

Books

Archy the Cockroach Jumps Down on Typewriter Keys Again.

Don Marquis has been watching Archy the Cockroach tap out free verse once again. Archy, you remember, has to make a running leap onto a typewriter key to make it print. As he can't manage the shift key at the same time, his manuscripts are all in lower-case. But his wit in what might be called the cockroach-approach to life is in no way marred. His latest work is called: "Archy's Life of Mehitabel," just published by Doubleday Doran under Don Marquis' godfathership. Here is a sample:

a man thinks
he amounts to a lot
but to a mosquito
a man is
merely
something to eat.

Julian Street has just been made a director in the wine-dealing firm of Bellows & Co., New York—obviously a reward for his writing about wines with such gusto and authority during the era to close December 6.

So many Chinese foods were described by Nora Waln in "House of Exile" that people began to write in for the recipes and to ask for a book of them. It turns out that she has a notebook full, but for the time being she is first allowing her sister to try fricassee of duck and bird's-nest soup on occidental palates. Her sister is manager of the restaurant in the Tate Gallery, London.

Leonard Nason has forsaken Boston for the winter and gone to New York, where he will write a novel, a set of short-stories, and adapt "Chevrons" and "Among the Trumpets" for the radio. He also has a hand in the production of his story, "Rodney," which RKO have been filming at Fort Myer recently with Walter Huston.

Roaming Essays.

A book of essays, "Pleasures and Palaces," by Frances and Gertrude Warner; Houghton Mifflin, $1.75.

The art of the essay is too little practiced by wrifers today. The sugar coat of fiction must be spread over everything in order to attract readers who lack the time, inclination and background for more serious literature. This marks in itself a degeneration on the part of the reading public, a perilous state indeed for letters. Because without the appreciative reader what profit or progress may come to the author?

Therefore admiration must be felt for the courageous author who pushes aside the easy fruits of fiction for the difficult flowers of the essay. The present authors know their art well. They combine wit with whimsical humor, and throw in for good measure a spicy seasoning of wisdom.

If any one should think that the essay is necessarily dull, a few extracts from some of the essays in this book will dispel the notion almost automatically. Apartment dwellers will relish the subtle humor of these remarks on "Apartment Etiquette," apropos of cleaning it:

"First you move the baby carriage out of the small foyer (which at home we would call the top step) and put it in the living room. This enables us to get the vacuum cleaner out of the coat closet.

"Clean the foyer thoroughly (thirty seconds) and, keeping always to the right of the baby carriage, proceed through the living room, the foyer, bedroom (round trip three minutes, thirty seconds), return through foyer and living room, left (two minutes) and replace cleaner and baby buggy. Total ten minutes. That is against ten days at home.

One the essays entitled "Acorns" concerns Washington. The authors comment, "The Capital City, it will be remembered, is lined with oaks. The oak is to Washington what the elm is to New Haven, the horse-chestnut to Paris, the linden to Berlin, the palm to Miami, the pine to Maine."

Yet the authors could find no acorns in Washington, and were deeply puzzled as to how the oaks managed to come into existence without some acorns scattered here and there. Finally, they formed a goodly supply out near the Dump.

The particular author who wrote the essay on acorns then reasoned within herself as she strode homeward: "Is it not ever thus? Although we behold the capitals of the world and the glories thereof, do we not every one of us pursue our acorns? Did not I once raise heaven and earth for a certain etching of a gargoyle that I wanted in the very shadow of Notre Dame? I was discussing this topic later with a traveled friend, and she told me that certain of her chief regrets in life might be entitled, 'Acorns I have left behind me.' One of her acorns, she said, was a plaid Scotch blanket that she did not buy in Glasgow. And when she mentioned that, I remembered a damask tablecloth with a rose-and-thistle pattern that I did not buy in Brussels, and a pretty little pewter pitcher with a cover of the variety called a 'tappithen,' that I did not collect in Warwick; and I remembered how I had hurried my mother-in-law across a London bridge at twilight and away from a tempting window where slippers with a fur border were displayed in a sale of oddments. I told her we had no time to lose, and that the exchange would be better in Paris and she agreed. But in Paris we found no such cozy slippers with fur-lined edges and quaint toes. They were a typical pair of acorns, those London slippers, and in my remorseful imagination I can see them still."

Alas, all of us have had our acorns at times. Those who care for clever writing will do well to read this book.

ELISABETH POE.

New Delphian Society.

The eighth Washington chapter of the National Delphian Society will be organized 8:15 p. m. tomorrow at the Arlington Hotel. The first chapter of the society in this city was formed in 1930.

First Lady's Work Program Is Strenuous

Roosevelt Energy Expended in Constant Stream of Activities.

By Martha Dalrymple.

The amount of work that can be accomplished in the daily routine of one First Lady of the Land is sufficient to put a whole brigade of fast-working newspaper gals right out of the running.

The young women of the press conference sat up breathlessly yesterday and listened while Mrs. Roosevelt herself ran over for their benefit her daily program. It contained a list of activities which left them amazed—even as it exhausted the lead in the reportorial pencils.

In the brief outline no hour was unaccounted for, from yesterday morning, when she arrived by the early train from New York, until Friday morning, when she again leaves Washington.

To Mrs. Roosevelt it is no mere "list of engagements." Each hour she has allotted to a person, a cause or an idea is an hour of deep seriousness to her.

She knows what the subject of the interview, the speech or the request will be. She is interested in it. And she has prepared herself for it.

No welfare cause is too remote to investigate, no small child's pitiful plea for a stable of Shetland ponies or a 5-cent rag doll is too insignificant for Mrs. Roosevelt to, to laugh at, and to remember. Laughing gaily, as often at herself as at others, she goes through her 15-hour days happily and efficiently, displaying the phenomenal and traditional Roosevelt energy.

Her day yesterday, after she got off the train from New York, began with a brief survey of the White House housekeeping problems. With her secretary she went over her mail, settled on her engagements for the week, and put the finishing touches on plans for the first State dinner, which is to be held Thursday night.

From 11 to 12 she held her press conference. At noon she met a close friend of Mrs. Isabelle Greenway. For luncheon she entertained the wives of Justices of the Supreme Court. From 4 until dinner time she was busy with tea and "at- home" callers. For dinner there were several guests, each of whom is an authority on some subject in which Mrs. Roosevelt is interested.

Today she has three appointments with people who have various welfare or benefit projects to discuss with her. Wednesday afternoon she goes to a benefit concert and entertains for dinner Eddie Dowling and Lillian Gish, movie stars, who will show their new picture.

Thursday, except for a few casual appointments, she has nothing to do but entertain the Cabinet members at dinner, and 250 guests later at a state reception.

Friday she leaves for New York and Groton, where she will visit her son, John.

In the meantime, she is receiving daily reports on the progress of the Woman's Crusade for the Mobilization of Human Needs; planning a White House meeting for Federal workers in the new Federal women's employment relief program, and making plans for development of the hospital and clinic at Warm Springs, Ga.

Retreat for Teachers.

The Rev. Don Benedict Brosnahan, O. S. B., subprior at St. Anselm's Priory, will conduct a retreat for school teachers Friday, Saturday and Sunday at the Washington Retreat House, 4000 Harewood road northeast.

What's in Fashion?

Rich Color, Bright Metal Seen on Informal Evenings

Directed by Amos Parrish

Dresses of the type illustrated and their variations are available in Washington in all the better class shops.

New York, Nov. 14.—It's fun to hear the folk who have a finger in the fashion-pie talk unofficially. As they did at lunch in one of New York's old-atmosphere, come-and-chat hotels. "I like dinner clothes best of all this year," one tweed-and-fedora young person decided.

She meant the informal dinner dresses that are also cocktail party, theater and "don't dress" costumes. Informal, yet somehow they often have a more elegant look than the most radiant evening frocks.

Long Dolman Sleeves.

Maybe it's something about the long, dolman sleeves that many of them wear . . . making your least gesture graceful and dramatic. And the majority of them are long sleeved, of course, whether they're one piece with high or half-way low back or jacketed in the blouse-like effect over a regular evening bodice.

The colors and fabrics, too, are fashion at its richest. Soft Canton in lustrous medium green. That mossy crepe that looks like uncut velvet, in ruby red or sapphire blue. Mossy sheer crepes that don't look sheer in fuchsia red or purplish reds. Velvet in black, with gleaming metal touches.

Contrasting Tops.

Dresses with contrasting tops are every bit as effective as the one-color fashions. (Witness the dress sketched.) These usually have black skirts and pale rather than vivid color tops. Though you see some two-tone dresses, in combination such as blackberry and raspberry or wine and brown with light rust.

Many of these pale tops are threaded over with a metal embroidery. Some entire tops or entire sleeves of gleaming lame contrast richly with black skirts. One of the very newest of these dresses has metal and black striped lame with a black skirt. And if that isn't fit for a queen, or anyway a movie star, we don't know what it is!

(Copyright, 1933.)

Tomorrow: Smart Thanksgiving tables follow white linen tradition.

Eggs A La King.

4 hard cooked eggs, sliced
4 tablespoons butter
4 tablespoons flour
2 cups milk
½ teaspoon salt
¼ teaspoon paprika
1 egg, beaten

Melt butter and add flour. Add milk and cook until creamy sauce forms, add cooked eggs and seasonings. Cook 2 minutes, add beaten egg, mix well and serve at once.

Culbertson's Bridge

864.

A Double Squeeze.

The importance of having a sound conception of double squeeze execution is suggested by the fact that I have heard of four or five hands involving this stratagem which have been played within the last few weeks by a small group who frequent two or three New York City clubs. In each case it was necessary to employ the squeeze in order that the contract might be made.

Among those I have seen recently is one played in a game composed of several of the more prominent younger experts who convene daily. By aggressive bidding one pair reached a Slam contract, which was justified because there were two or three different fortunate breaks, any one of which would have meant that the contract would be fulfilled. In the final analysis the squeeze proved to overcome the necessity for depending upon either a finesse or a suit break.

North, Dealer.
East and West vulnerable.

	♠ 3 2 ♡ Q 7 5 2 ◇ A J 9 5 ♣ A J 8	
♠ 9 7 ♡ J 10 9 8 ◇ 7 3 2 ♣ 9 4 3 2	N W E S	♠ Q J 10 ♡ 6 4 ◇ K Q 10 6 ♣ Q 10 7 5
	♠ A K 8 6 5 4 ♡ A K 3 ◇ 8 4 ♣ K 6	

The bidding:

South	West	North	East
		1◇	Pass
2♠	Pass	2NT	Pass
3♠	Pass	3NT	Pass
4NT	Pass	5NT	Pass
6♠	Pass	Pass	Pass

West opened the Knave of hearts, which South won with the Ace. Two rounds of spades showed that the suit had been divided 3-2, one of the breaks which was necessary. South led another spade, discarding a diamond from Dummy, and East had the lead. East now led the King of diamonds, and Dummy won the Ace. It seemed hardly likely that the heart suit would break, in view of the Opening, but if West held the only heart stopper on the fourth round, the squeeze should be a certainty, for it seemed very unlikely that East would lead the King of diamonds into Dummy's A-J-9 unless holding the Queen and Ten as well. In this case East would have the only diamond higher than South's eight, and West the only heart higher than Dummy's seven, so that neither of them, if holding his stopper, would be able to retain more than one club when the hand had been stripped to two cards, and Dummy's Knave of clubs would be established regardless of whether East or West held the Queen. South first tried for the heart break, of course, but when East showed out on the third round, he returned to his hand with the King of clubs and played out his three remaining trumps.

The squeeze was successful, as he had foreseen, and East was finally forced to unguard his Queen of clubs, which dropped on the Ace of clubs at the twelfth trick, establishing the Knave of clubs for the thirteenth.

Tomorrow's Hand.

South is playing this hand at four spades. In what manner can he avoid the loss of a trump trick?

South, Dealer.
Both sides vulnerable.

	♠ Q 6 3 ♡ 8 6 4 ◇ K 4 ♣ K J 8 4 2	
♠ 7 ♡ A J 10 9 2 ◇ Q J 8 7 ♣ A 7 5	N W E S	♠ J 10 9 5 ♡ 7 5 3 ◇ 10 9 6 2 ♣ Q 9
	♠ A K 8 4 2 ♡ K Q ◇ A 5 3 ♣ 10 6 3	

The hand will be discussed in tomorrow's article.

(Copyright, 1933, by Ely Culbertson.)

Buffet Supper, Swedish Style, A Novel Repast

Herring Salad and Meat Balls Mainstays of Menu.

A buffet supper is really a "help yourself" one, and since this idea of helping yourself is an old Swedish custom, let's make our buffet supper truly Swedish. You'll find it is a novel way of entertaining.

The smorgasbord, or first course of the Swedish meal, is always served in help-yourself fashion, so this is the part we want to borrow for the buffet supper. Literally, smorgas means bread and butter, and bord means table, so it is a bread and butter table.

Everything can be prepared in advance, even to setting the table, so at the last minute there is nothing to do but set out the food. You can bring a crowd in from the movies and almost before they have their wraps off have ready for them a supper they'll talk about for weeks.

A platter of cold meat neatly and attractively arranged carries out the Swedish idea of a bread and butter table. A slice of cold meat, two slices of bread, a little lettuce, butter creamed for easy spreading, and there you have the makings of sandwiches.

In Sweden, the "mainstays" of the smorgasbord are herring salad and meat balls. Even the meat balls may be partially prepared beforehand, so all that is necessary just before the supper is to reheat them. Here is a recipe for genuine Swedish meat balls. It is suggested by Inez S. Wilson, home economist.

Swedish Meat Balls.

1 pound ground beef.
1 egg
1 tablespoon potato flour or corn starch
1 small onion, chopped
½ cup milk
Ginger
Black pepper
Salt

To the ground beef, add the egg partially beaten, potato flour or corn starch, and onion, chopped. Moisten with milk and season with salt, and a tiny pinch of black pepper and ginger. Mix well. Dip the hands into water, and form the mixture into balls the size of a large walnut. Fry in butter or beef suet until nicely browned, add a very small amount of water, about 2 tablespoons, cover, and cook until the meat balls are done.

Silk Nighties Give Way to Pajamas

Paris (U.P.).—Nightdresses, even shimmery silken ones, no longer are worn

The news comes, not from the fashion houses, but the customs authorities at the ports and air fields. Smuggling of silks from France into other countries is prevalent among women travelers. They buy silk goods here and try to hide them at the customs barriers, or pass them off as old goods.

"Silk nightdresses used to be the most popular line for women smugglers," a customs official stated, "but nighties rarely are found by customs searchers now in women travelers' trunks. After replacing the woolen nightgown of grandma's day, the silken nightie has been ousted by silk pajamas."

The Family Marketer

Rows of Bright Vegetables Give the Marketer an Idea.

"Yes, mum, I know the history of all the things on my stand. Take oranges, now. The original California ones came from Valentia, Spain, and Valentia, Italy. The Florida oranges were found growing wild in Florida at first, but they're really wonderful oranges now. Why, when I was a boy there wasn't much of anything in the market stalls; now we've got everything anybody could want."

The Marketer, being somewhat younger than the market man, can't remember the time when the markets didn't offer all things the palate could desire, but she was impressed nevertheless.

There is a real beauty in the rows of fresh, crisp vegetables and piles of bright-colored fruits. The Marketer is about to grow rhapsodic about them. So rhapsodic, in fact, that she is going to take her pencil and paper and plan a vegetable dinner, which, if attractively served, will delight the entire family, from the head of the house on down.

Listen to some of the combinations. Sliced tomatoes, fresh, tender lima beans, snowy head of cauliflower and green spinach. Shut your eyes and picture them artistically arranged on a blue plate. Add to this a bowl of yellow chrysanthemums in the center of your table.

Listen to this one. Baked potatoes, string beans (a pinch of soda in the water will keep the lovely color), deep, rich red beets and stuffed celery.

Now for the prices. Tomatoes are 10 cents a pound; lima beans, two pounds for 15 cents; cauliflower, 15 to 25 cents a head; spinach, 5 cents a pound. The chrysanthemums are 15 cents a bunch from a farmer who comes to one of the markets on Wednesdays and Saturdays:

Potatoes are ten pounds for 25 cents, string beans two pounds for 15 cents, beets, 5 cents a bunch, and celery, 10 cents a stalk, mushrooms for recipe are 25 cents a pound.

Try glorifying the spinach some time. Here's how.

Spinach Ring.

2½ cups cooked spinach, chopped
1 teaspoon salt
2 eggs slightly beaten
2 tablespoons melted butter
1 teaspoon scraped onion
Dash of pepper
Dash of Majoram

Cook spinach (½ peck) only until tender. Drain and chop. Add seasonings, eggs and butter and mix very thoroughly. Turn into well-greased ring mold. Place in pan of hot water and bake in moderate oven (375 degrees F.) 30 minutes or until firm. Turn from mold and serve with mushroom sauce.

Dinner (Vegetable) for 4 at 75 Cents.

Vegetable Platter
Lima Beans Spinach
Cauliflower Sliced Tomatoes
Whole Wheat Bread Butter
Milk, Tea or Coffee
Rice Pudding

Ingredients, amount and cost:

Lima beans, 2 pounds	.15
Cauliflower, 1 head	.15
Tomatoes, 1 pound	.10
Spinach, 2 pounds	.10
Bread, one-third loaf	.03
Butter, ⅓ pound	.04
Milk (and beverage)	.07
Seasoning	.02
Pudding	.09
Total	.75

Call the Family Marketer, of The Washington Post, National 4205, Extension 105, for further information. Or write, inclosing a stamped, addressed envelope.

Famed International House Hit by Slump

Eugene, Oreg. (U.P.).—University of Oregon's international house, which attracted Nation-wide attention for several years, is closed.

Decrease in numbers of foreign students attending the university, coupled with financial difficulties, is responsible. For the past few years students from many lands, representing several races, had lived there each year. American students always were kept in minority.

It is expected the house may be reopened next year.

Browned Hash.

3 tablespoons gravy
1½ cups chopped cooked meat
1 cup diced cooked potatoes
2 tablespoons chopped onions
2 tablespoons chopped green peppers
½ teaspoon salt
¼ teaspoon paprika
½ cup milk

Heat gravy in frying pan. Add and brown meat and potatoes. Cook slowly five minutes. Add rest of ingredients. Cover with lid and cook 10 minutes. Stir several times.

How to Keep Well

By Dr. W. A. Evans.

The articles about paintings in A Century of Progress collection have suggested some written inquiries. One relates to the distinction between pituitary and other obesity.

A picture that shows obesity, not of the pituitary type, is Venus and the Lute Player by Titian. In this picture rather too much of the fat is found around the hips and thighs, but the disproportion is not great enough to make this a specimen of pituitary obesity. The picture is rather that of a person who was physically inactive, lazy, and self-indulgent.

This Venus was not much given to exercise. Contrast it with some other pictures of fat women—those in which the legs are not fat, but in which there are great folds of fat around the hips, back, and abdomen. Pituitary obesity gets pretty close to the deformity class. Titian's Venus is far from it.

Another inquiry relates to the old faces of the Christ Child, as depicted in a dozen paintings. Most if not all of these faces are Hebrew babies. This is as it should be, since Jesus was a Jew. The adult Christ is generally depicted without distinctive Jewish features—at least in pictures painted in the later centuries. This, however, is one stage in an evolution of style or method. Well informed art critics fix the dates of certain pictures of Christ by the way in which he is represented. The accepted method of depicting him changes from period to period.

The inquiry, however, is for an explanation of the maturity of the facial expression of the Christ Child. The face of a baby at birth is without expression. It is not much more than an anatomical division of the body. As the months and years go by the experiences of life, the thoughts and emotions are written in the facial expression.

In many of these paintings the Christ Child is pictured as a babe in arms, but with the facial expression of an adult—not infrequently of an adult who has had considerable business experience. What is the explanation of the anachronism?

Cretins look like little old men. They have the facial expression of men who have had many experiences. Cretinism is a variety of thyroid abnormality. There is ample evidence of thyroid abnormality in ancient times, and many of the thyroid abnormals were known to artists. But these precocious-looking babies were not cretins. Nor did they have progeria. This is a form of infantilism complicated with an appearance of premature senility. The dictionary indicates that a persisting thymus gland may be responsible for it. A better opinion is that it is caused by a marked deficiency of the pituitary and thyroid—one or both.

Congenital syphilis may be the cause of a premature appearance of maturity, especially in the facial expression. Some children with congenital syphilis look like little old men. The facial expressions of the babies under comment are not those caused by congenital syphilis.

I suppose there is no explanation except fashion. In that period, painting the facial expression of the Christ Child as that of a mature man was the fashion.

(Copyright, 1933, by the Chicago Tribune.)

Saving Cigarette Tins Newest Hobby

Lacquer Them in Bright Colors, Paste Etching.

Do you remember the winter of '14 when you wouldn't let the boy friend come over unless he brought you a pocket full of funny little Oriental rugs, the loot one saved from every package of some Egyptian cigarettes? You promptly sewed up a batch of laprobes, dog blankets or pillows with them, probably, and cherished the clowning until your mother put her foot down and said "either I go or the rugs go."

The gag for this present dull winter season is saving cigarette tins. The girls lacquer them in bright colors, then paste an etching or snapshot across the top. A transparent shellac over everything finishes the works. Even a child can play this game, and some of them are collecting 50 cents and doing it professionally for customers. A phenomenal way of making spending money! Much more fun than the old kid tricks of selling court-plaster or feeding the horse.

APPRECIATION

THE NEW Jelleff's
1216-1220 F Street
Metropolitan 0300

To be added to OUR STOCK of $5 to $22.50

HATS at ½ Off

Earlier in the season prices!

$2.50 to $11.25

Ideas on how to make your hat dollars do double duty. Every hat in stock is now HALF PRICE for Appreciation. You'll see copies of Paris models and leading New York designers' models . . . each with its original price tag . . . so you see what you save. Street, sport, daytime, late afternoon, and luxurious dinner-dance and evening hats—stunning fabrics. A once-a-year event—don't miss it.

Jelleff's Hat Shop—Street Floor

GOLDENBERG'S
SEVENTH AND K

At No Extra Charge!—

We Will Make and Pinch Pleat Draperies From Damask Purchased in This Sale

Simply select the damask and lining you desire and we will make them for you at absolutely no additional charge. Draperies will be delivered in a few days, all ready to hang with the new hanging pins which we will furnish without charge. (This offer does not include valances). All drapery damask 50 inches wide.

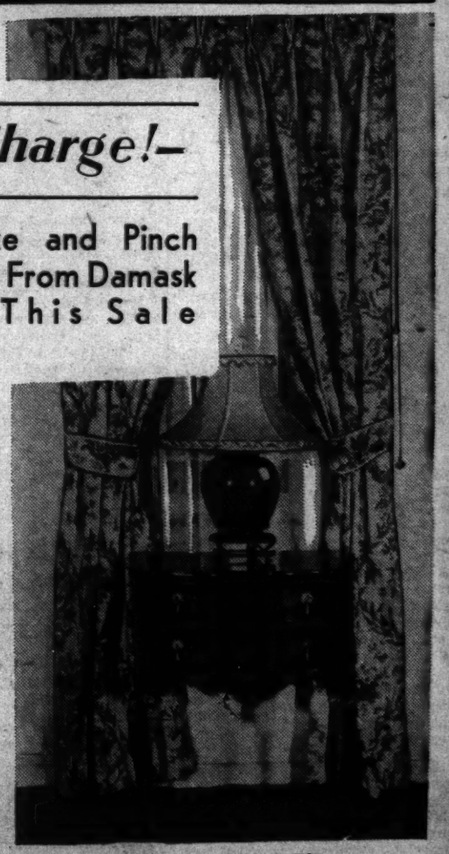

Goldenberg's—Third Floor.

DAMASKS

69c Value **49c**

$1.50 Value **98c**

98c Value **79c**

$1.98 Value **$1.29**

DAMASK DRAPES $5.95 Pair

Beautiful quality fabrics, expertly tailored and finished. Fully sateen lined and pinch pleated. Ready to hang, 2½ yards long. Gorgeous new Fall shades of gold, green, and old blue. 96 inches wide to the pair.

$5.50 Shiki Drapes $3.95
In green, red, gold, rust, blue and rose. Pinch pleated and lined. 80 inches to pair; 2 1-3 yards long.

$10.95 Damask Drapes $8.95
Rich designs. Pinch pleated and lined. 96 inches to pair, 2½ yards long. All the shades in demand.

$12.50 Damask Drapes $9.95
Fully lined and pinch pleated. Beautiful designs and colors. 96 inches to the pair. 2½ yards long.

NRA

GOLDENBERG'S—DRAPERIES, THIRD FLOOR.

Society Girl of Rare Exotic Beauty Tells Her Own Ideas on Living Up to Her Type

A "Permanent" For Pretty Lips Is Useful, Too

Here's One That Stays on and Gives That Natural Red Tone.

By Ruth Anne Davis.

It's magic! Not the abra cadabra kind that means wands, genii and clouds of smoke, but the magic of a French formula. The chemist of a cosmetics company knew that women wanted a lipstick which would accentuate the natural coloring of their lips, not one that would give them a greasy, painted look.

"How," he mused, "could any reasonable woman want orange lips? Or purple lips? It's simple a groping after the right color which leads them to play such tricks on nature."

He mixed and blended hundreds of ingredients, year after year. At last he found a lasting, permanent rouge which creates a thin film over the lips and brings out the natural red. Its transparence causes the color to vary subtly with each individual and to harmonize with her complexion.

Two shades, light and medium, take care of the blonde and brunette. In case you're neither one nor the other you can experiment and see which has the right degree of becomingness.

The permanence of the lipstick is one of its greatest claims to favor. An application in the morning, one at noon and another in the evening insures radiant lips the whole day through.

Slipperettes, the newest thing in knitted slippers, are boons to travelers and convalescents.

Off you go for a hurried trip. The bags are all packed to overflowing and there are still the slippers to be squeezed in. With slipperettes this is no trouble. They're small, soft and light enough to fit in any corner. Or, if the bag is already closed and locked, slip them into your pocket and you'll never know they're there. When the chill drafts of your sleeping compartment begin to send shivers up and down the soles of your feet you can bring them out and find them foot warmers par excellence.

The convalescent can keep them tucked under her pillow ready to slip on at a minute's notice. They're so easily cleansed that she'll find it no effort at all to keep them spick-and-span. They come in blue, green, yellow, purple, brown, to match her bedroom, her dressing robe or, if she's color minded, her disposition for the day.

The heavy gloom of pitch dark scatters before the gentle onslaught of new artificial moonlight. It comes in the form of a small light which may be easily affixed to the bed table, the wall, or even the bed. The soft, half glow which it spreads about the room makes all the furniture visible yet leaves dimness enough to facilitate sleep. People of nervous temperaments who claim they sleep restlessly in complete darkness and can't sleep at all with a lamp burning, will find this new moonlight a blessing.

It's the best possible insurance against stumbling in the dark as you grope around over chairs and tables for the switch, and it's the next best thing to a night watchman for keeping prowlers away.

Once upon a time there was the plain and simple opera glass. But now there are so many varieties that a dealer wears a lost look when you ask for one without designating the type. A shop on F street has a representative display which includes a first cousin to lorgnettes, which has a long, sedate handle, a spectacle glass which has temples that fit over the ears, and a folding type that closes up into a flat, purse-like container.

Some of the more ornate glasses conjure up visions of real Oriental splendor with their smoky mother-of-pearl and gold trimmings, cloisonne with pearl inlay and ornamental metal. The simple glasses suggest the sports world far more readily than they do the pageantry of the operatic stage. It's easy to imagine some raccoon-cloaked fan pulling a black morocco leather pair from its zippered case and focusing them on the brawny hero as he carries the ball past the goal line.

The next best thing to the sparkle of lovely eyes is rhinestone jewelry. Its gleam and glitter add radiance to a formal frock. An F street shop is showing some starry bracelets which will provide scintillation to dazzle the most impervious stag line. Ranged alongside the bright rhinestone bracelets is one of diamonds moderately priced at $3,500. The rhinestones are not so precious, perhaps, but they serve the purpose at $1.

The ribbed jersey crew-neck sweaters which are being featured in a downtown department store leave little to be desired in jaunty sport accessories.

They're strikingly severe, and severely plain, but with the right figure and the right skirt, they'd spell style with capital letters. You may choose from eggshell, rust, and bright, green, topnotch shades in the fall color chart.

Call Ruth Anne Davis, of The Washington Post, National 4205, Extension 105, for further information. Or write, inclosing a stamped, addressed envelope.

Stolen Silver.

By Katherine Smith.

I should have been more blind, and found the strength
To let the words you slowly whispered slip
Unnoticed as they fell from smiling lip
Of you, to me. I should have known that length
Of phrases does not indicate the deep
Wide path of love, and that your swelling sighs
Were lost in momentary anguish. Wise
You were to let your subtle singing creep
Into my heart, a velvet-footed thief,
When I had left my mind unlocked; I lost
The silver of my faith the night you crossed
The threshold of my dreams. My last belief
Is that you'll rob another heart, and then
The stolen silver will be mine again.

Hypnotism Used To Induce Fat Girls to Diet

Suggestion Made During Trance That Subject Eschew Starches.

Oxford, Ohio, (AP). — And now science is using hypnotism—in the laboratory at least—to aid in regulating the diet so that a girl may have a figure slim enough to be fashionable.

Professors E. F. Patten and S. A. Switzer, Miami University psychologists, experimenting on reaching the unguarded recesses of the human mind during hypnosis, are helping their laboratory subjects not only to remove excess weight, but also to overcome self-consciousness and to cut down on their smoking.

Their six years of laboratory work, based partly on that of Dr. Hull at Yale, has dealt chiefly with "post-hypnotic suggestion," in which a subject carries out actions upon waking which were suggested during the hypnotic state.

For example, a girl subject wanted to lose some weight; during a hypnotic trance it was suggested that she stop eating starchy foods. Later, fattening foods became extremely distasteful to her and she regained her slim figure.

An amateur actor who was suffering from stage fright, after receiving suggestions under hypnosis finds his acting is better. A boy who had trouble getting up early now rises at 6 a. m., and several persons who wanted to smoke less have been helped.

New Muffs Are Big As Apple Barrels

And Stylish, With Short Capes and Jackets of Ermine.

Most of the horse show ponies hung up their saddles and quit work over the influx of muffs the opening night. These new muffs just about accommodate a peck of apples and are definitely flat like the old "rug" muffs, replacing the silly little barrel types. They're usually carried with these absurd and charming little short capes or jackets of ermine, but some of the loveliest are in silver fox.

The newer ermine wraps are about knee length, and often have a detachable ascot scarf of either matching or contrasting fur, as a sable scarf against the white ermine. The fur capes and jackets are grand because they may be worn over long velvet evening wraps if one's gown needs more protection than a short doo-dad affords.

Seattle Cupid Busy.

Seattle (U.P.).—Better times have helped matrimony. More couples were married in King County October, 1933, than in October, 1932. This year's issuance of licenses reached a total of 330. Last year 240.

Underwood & Underwood.

The patrician beauty of Miss Dorothea Lane (right), daughter of Mr. Richard Lane; the soft dark loveliness of diminutive Alicia Rogers (left), daughter of Mrs. Philip Owen Coffin, and the exquisite blonde elegance of Miss Nella Veverka (center), debutante daughter of the Minister of Czechoslovakia, each, in its own way, perfectly exemplifies the orchid-like quality of the exotic type of beauty, say national authorities. This is the beauty type which requires a luxurious background, to whom life is generous and unexacting.

Schiaparelli's Stormy Weather Hits Our Shore

And Women Love the New Windblown Fullness of the Skirts.

"Windblown" aptly describes the new front fullness introduced by Schiaparelli in her latest daytime collection. The designer christened it "Stormy Weather," but Americans have already given it their own name, "windblown." The latter seems delightfully suited to sports clothes of breezy character that are sure to find favor on this side of the Atlantic.

This new cut keeps the silhouette slim as viewed from front or back. This makes it a happy choice for the slender maiden, although some matronly types are able to wear it advantageously.

It was only natural that Schiapareilli, always among the most advanced designers, should turn to a "forward silhouette" while the others were still clinging for dear life to the backward movement in figure outlines. Where Schiaparelli leads, other designers will follow.

Bruyere also has a new silhouette, but it is far less adaptable than the Schiaparelli one. The Bruyere innovation consist of a hip cape, belted at front and split at the center back.

Other designers are retaining slim outlines, hoping to straighten them completely by spring. The tubular sheath grows more sheath-like with every turn of Fashion's wheel.

T. R. Named White House.

The White House has not always been called by that name.

At various times it has been "The President's Palace," "The President's House," "The Executive Mansion" and "The White House." It was President Theodore Roosevelt who changed the official stationery of the President to read "The White House." And that has been its title since the days of the original Roosevelt President.

Bridge Tournament.

Blackstone, Va., Nov. 14 (Spl.).—Plans are going forward for a bridge tournament to be held at Blackstone, November 3, 4, 5 and 6, under the auspices of Larkin Clay Post, No. 69, American Legion and Auxiliary.

Planes and People Are Fun For Pretty Airways Hostess

Hariette Heffron Is at Home With Air-Pockets and Movie Stars.

Air pockets and important personalities are all in a day's work to a 24-year-old girl who is afraid of neither.

From Gary Cooper, the movie star, to H. G. Kump, Governor of West Virginia, noted men are just ordinary human beings when they're up in the air, according to Miss Hariette J. Heffron, of East Dubuque, Ill., hostess for the American Airways' passenger airplanes on the Washington, D. C.-Cincinnati, Ohio, run.

"Air pockets don't frighten me anymore. I've grown used to them," said svelte, dark-eyed Miss Heffron yesterday in her room at the Mayflower Hotel. "I've been flying this run for five weeks, ever since it was started, and I feel like an old-timer now.

Birds and Orchids.

"The minute the airplane leaves the airport I look over my passengers and if there are some on their first flight, I try to reassure them and make them comfortable. A few usually get air-sick but I know how to take care of them. I'm a trained nurse. All the hostesses employed by my company are graduate nurses.

MISS HARIETTE J. HEFFRON plays hostess to airplane passengers as they fly from Washington, D. C., to Cincinnati, Ohio, or vice versa. Movie stars and governors have been entertained "7,000 feet up" by attractive Miss Heffron, formerly a trained nurse in Oak Park, Ill.

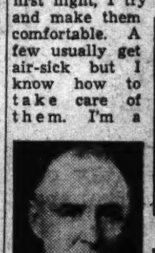

Gov. Kump.

Gary Cooper.

Miss Jordan.

"I don't mind taking care of sick passengers if they're human, but once I had a whole flock of birds to look after. That wasn't so pleasant. We don't usually carry animals. On this particular trip, Dorothy Jordan, the movie actress, was on her way East. At every stop there was a caged bird and orchids waiting for her from a Hollywood beau.

"Miss Jordan took care of the orchids, but I had to look after the birds. I stacked them in one corner of the crowded plane and wrapped them in blankets to keep them from freezing in an altitude of 7,000 feet.

Those Air Pockets.

"Gary Cooper was an awfully nice passenger. He's amusing and is quite witty. The Countess Di Frasso was bored to death with the scenery, the airplane and the passengers. Gov. Kump, of West Virginia, and Mayor Devan, of Charleston, W. Va., were just the opposite. They were so exuberant that I couldn't get them to sit down and fasten their seat belts.

They romped all over the ship, tossing apples back and forth. Then we fell into a deep air-pocket. The Governor and the mayor bounced like a couple of rubber balls. When they came down they meekly fastened their seat-belts and 'stayed put' for the rest of the trip."

When Miss Heffron completed her nurse's training course at the Oak Park, Ill., Hospital she began to study medicine.

"But I ran out of money soon after I started and a friend of my father's suggested that I become an air hostess. I liked the idea—so, here I am.

"The work is lots more exciting than being a nurse in a hospital. I point out the scenic spots, rivers and cities to my passengers. I serve them their lunch and try to entertain them. It's fun, being a hostess 7,000 feet up."

Simple English To Become New World Tongue

Scientists Cut Language to 850 Basic Words for All Uses.

London (AP).—A solution of international language problems is suggested by the Orthological Institute of Cambridge. It consists of a simplification of the English tongue called "basic English."

Failure of many attempts to provide an "invented" language that could be used as a means of communication between the peoples of all nations led to the effort to adapt the English tongue for the purpose.

The new form of English contains only 850 words, 600 of them nouns, 150 adjectives, 16 verbs or names of operators and the rest adverbs, propositions or names of directions.

These, in addition to numbers, weights and measures, the calendar and such words as club, radio and telegram, already internationalized, do the work of 500,000 words of English at a level of ordinary communication.

English was chosen for the new medium because it is the natural or administrative language of 500,000,000 people, and because no other language is susceptible to the same kind of simplification.

Schools on the American Pacific Coast are interested in this form of the language as a way of helping the young Chinese and Japanese to a good knowledge of English. In China where English is the second language, there is much interest in it, and Japanese teachers are about to put it in their schools.

Widely differentiated uses of a word are eliminated in the new medium, such as "for" in the sense of "because," "that" in the sense of a relative pronoun, or "bit" as part of a horse's harness.

It makes use of the fact almost all verbs can be analyzed into one of a few fundamental operations in combination with a directive. The simplest combinations of these give equivalents for 2,000 common verbs such as "put in' for "insert," "go up" for "climb," "take out" for "extricate," and "go against a law" for "break a law."

Coolidges Lead List In Social Register

Boston (U.P.).—The Coolidges had a race with the Browns, Smiths and the Joneses in the 1934 social register.

The Coolidges had 43 names, which included Calvin Coolidge, John and Florence, while the Browns had 39 with the other two names not far behind.

What Today Means

"Scorpio."

If November 15 is your birthday, the best hours for you on this date are from 6:55 to 8:10 a. m., from 11:50 a. m. to 1 p. m. and from 4:50 to 5:50 p. m. The danger periods are from 9 to 10:30 a. m. and from 6:30 to 8:10 p. m.

The average person in business should run into no complications or set-backs. You will have to struggle to keep up a cheerful outlook and you will find it worthwhile. Those suffering from nervous disorders may have a bad day and unless careful will get into such a frame of mind as will greatly retard their recuperation.

The child born on this November 15 will more than likely not be a game loser. Discomforts and hardships will serve to "cramp his style" rather than to bring out the fine points of his character; will not do well in stern competition. Inclined to depend too much on his parents and if petted and pampered will not be prepared for life.

If November 15 is the date of your birth, you are probably a person whose many conflicting emotions keep you constantly upset; you seem never quite sure of what you want to do or of what you should do. As a result, you are inclined to run around and consult everybody that comes your way on how you should handle your personal problems. If you will learn to keep your business to yourself and follow the dictates of your own conscience, you will get along much better. Your first impulses are usually correct for you are a person of high ideals and you invariably approach your problems from the right angle. It is only after much pondering that you fail to be able to reach a decision and begin running around in circles.

Born on November 15, your tongue is your worst enemy. You are most indiscreet in the remarks that you make and in the criticisms of those about you that you voice openly. The fact that your judgments of others are good in most cases does not prevent you from incurring the enmity of others. You can not try to hide your own faults; as a matter of fact, you are too quick to admit them. There, however, you stop, instead of carrying on a little house-cleaning of your own. You seem to have a gift when it comes to handling those who are sick; you apparently instinctively know how to care for them and further than that, you have a rejuvenating and invigorating influence on them. They respond to your ministrations and take heart and have renewed hope.

(Copyright, 1933, by Bell Syndicate, Inc.).

Washington Women in Welfare Work

MRS. CHARLES W. SEMMES.

Christ Child Society Wins the Loyal Devotion of Mrs. Semmes.

Every Washington woman should have an interest in some form of welfare work. This is the opinion expressed by Mrs. Charles W. Semmes, who devotes her time to the welfare of children, acting as assistant treasurer of the Christ Child Society, and being a board member of St. Joseph's Home and School.

"There is a happiness in assisting others that nothing else will bring," Mrs. Semmes says. "I am sure that no one could look into the happy faces of the youngsters who come to the Christ Child Settlement House, or of the boys at St. Joseph's Home and School without realizing that work for such as these gives one a better outlook on life.

"I am particularly interested in the Christ Child Society because it has no racial or creed prejudices. There every one is welcomed. Its different activities, such as boys' and girls' clubs, dental clinics, convalescent home for children, settlement house and layette distributions for expectant mothers are each in themselves a complete welfare agency, and when combined go to make, in my opinion, the most practical social agency in Washington. Because it covers such a great field and does so much good, I give most of my spare time to it."

Tea at Kenmore.

Fredericksburg, Va., Nov. 14 (Spl.).—Members of the freshman class of Fredericksburg State Teachers College will tomorrow be guests of honor at the weekly tea given at historic Kenmore, Fredericksburg home of Betty Washington and Mrs. Fielding H. Lewis.

Ginger bread will be served made by the same recipe with which Mary, mother of Washington, made it to serve to Lafayette.

Dorothea Lane, of Dark-Haired Spanish-English Charm, Loves Hostess Gowns and Striking Evening Costumes.

The road to beauty leads first to an intelligent understanding of her particular beauty type on the part of any woman, and then to its interpretation through proper coiffure, gowning, cosmetics, jewelry and perfumes, say national beauty experts.

In today's interview, the ninth article in a series on the twelve types of feminine beauty, a Washington society girl of the exotic type tells how she achieves distinction.

By Elizabeth Young.

The fragile modeling of dark-haired Dorothea Lane's exquisite Grecian countenance does, indeed, suggest the rare and delicate beauty of an orchid.

National authorities on beauty, in identifying the 12 master types of beauty in women, named this slender, continentally-educated daughter of Mr. Richard Lane as the exotic type among Washington's lovely society girls, the orchid-like woman whose beauty is at its best in luxurious surroundings.

"I like exotic unusual jewlery and wear a great deal of it," said Miss Lane, in a clear, clipped, low-pitched voice, when interviewed on the subject of how she achieves such complete distinction in clothing, coiffure and cosmetics.

"I have at least a dozen and a half lovely old silver bracelets, old Egyptian, old Byzantine, things I picked up in Egypt, China, South America, Mexico. And these are my lucky pieces—my elephant's hair bracelets." From her arm, she slipped two mere threads of circlets, in black and gold.

"I found them in Ceylon. They are supposed to be very lucky. Since today is my first day out after a week's illness, and Monday, the 13th, besides, I put myself under their protection." Miss Lane's quiet laughter belied the suggestion of superstition implied in her words.

Inherits Spanish-English Beauty.

Miss Lane has a heritage of Spanish and English blood in her veins, the English predominating. From the English side, perhaps, she inherits her delicate fair skin, which freckles slightly in summer; her proud carriage; her indefinable air of good breeding; her lovely voice. Her deep, dark eyes, her straight dark brows, her rich black hair, which shows odd, mahogany glints in the deep natural waves as she turns her head, could well be attributed to her Spanish ancestry.

"I have a small string of real pearls that I wear all the time," she continued. "I never take them off. And some diamond rings that I almost always have on. I always wear earrings—small button ones for day and long ones for evening. I can't remember a day, since I've been old enough, that I haven't worn earrings."

She has two especial favorites in earrings for evening wear; one a pair of heavy gold ones, heavy and unusual in design; the other an intricate French creation in marquisette.

New York modistes furnish Miss Lane with all her clothes, which she divides into three classes. There are several plain dresses in greens and blacks, in heavy crepes and satins, with black fur top coats of seal and caracul for day. "Although I adore mink, I do not possess a mink wrap," she lamented.

Finds Hostess Gowns Exhilarating.

For the cocktail or tea hour, a daily ritual in her home from 5:30 until 7 in the evening—when she finds relaxation and opportunity to cultivate her friends after busy days spent in the Connecticut avenue shop, which is her hobby—she likes to slip into subtle intimate creations of supple velvet, made into hostess gowns or smart lounging pajamas, of Russian inspiration.

"Even if people are not coming in, I think every woman should discover for herself the tonic and relaxation to be found in slipping into flattering gowns of this type in the late afternoon," Miss Lane commented.

Her evening dresses are always as strikingly individual as the mode and the modiste will allow. Here again she indulges her preference for odd Russian effects in color: Red-and-purple combinations, deep, dull greens, black with white, always made very long, for winter. In summer, she likes greens and yellows—"the cool looking colors"—made on bouffant, floating lines, in such sheer materials as organdie, organza and chiffons.

Whereas she likes her evening gowns very long, Miss Lane prefers daytime clothes to be short enough to permit perfect freedom in walking, regardless of the mode. "I am always having terrific arguments with my dressmakers on this score," she said.

Keeps Hair Care Secret.

Commenting on the care required to keep her glossy dark hair in condition, Miss Lane said:

"I have a pet woman whose name I wouldn't give away for anything who does my hair. She shampoos it every 10 days, very thoroughly, and gives my scalp a vigorous massage. She is Swedish."

Miss Lane wears her naturally curly hair cut short, slightly shingled in the back to emphasize her beautifully rounded, gracefully set head. It is brushed back, unparted, from her forehead and face, in a soft halo effect. She has a short, full upper lip and finely cut straight under lip, which gives to her expression a frail, voluptuous quality, contrasting oddly with her Grecian purity of feature.

For evening she paints her mouth with Louis Philippe's lipstick, "Angelus No. 8," a brilliant light red, and uses an imported loose powder rouge of a cerise shade, which looks darker after applied to the skin. She dusts her face lightly with a powder she mixes herself, using Elizabeth Arden's natural and rachel powders.

The natural beauty of her skin, which has been likened to the texture of a magnolia blossom, makes it unnecessary for her to use much powder on her face, and she takes care only to powder her nose—"to keep the shine off," she smilingly explained.

Makes Up Eyes for Evening.

She admitted that she makes up her eyes a trifle for evening, using Egyptian kohl, a brilliant soft black powder—"like gold dust, only black." She applies the kohl with fingertips to the outer edges of her eyelids, to give depth and length to her orbs.

For daytime she uses a slightly darker lipstick, one of Harriet Hubbard Ayers' make, and the same powder mixture as for evening. Perfume she wears only for evening, and her present favorite is Caron's "Acaciosa," a light flower fragrance, which she touches lightly behind her ears, at the top of her forehead and occasionally on the back of her hands.

Before applying her light make-up of powder and lipstick in the morning she again sponges her face with witch hazel. And she repeats this performance in the early evening, when freshening her make-up for the cocktail hour.

Always before taking a hot bath she applies the Luxuria cream liberally to her face and on wiping it away when her bath is concluded finds her skin glowingly moist and clear.

"I find I can no longer keep the irregular hours of my debutante days and not feel it," she ruefully declared. "I simply have to have eight hours' sleep. On less than that I find myself going on nervous rather than physical energy."

Manages Daily Rest Period.

She manages from 30 minutes to an hour's rest period of sleep or simply relaxation each evening she is going out.

Walking is Miss Lane's principal exercise, and on fine days she walks the 2 miles from her home to her place of business. She looks much taller than her avowed 5 feet 4 inches and slighter than her 120-odd pounds. She eats a very light breakfast of fruit juice and hot ovaltine or chocolate—never coffee until late afternoon. Her luncheon is usually a light two-course meal of clear soup and sea food, and for dinner "I eat everything from soup to nuts," said Miss Lane.

The avoidance of potatoes seems to be a fetish among Washington beauties, for Miss Lane confessed she eats them only occasionally and then baked. As for desserts: "I never refuse them when dining out, and I never order them if the choice is left to me," she said. "If I find my weight rising—and it does run up and down in an amazing fashion—I watch my diet rather carefully and try not to eat too many sweets and starches between meals, at the tea hour, for instance."

Miss Lane was educated in Paris, Switzerland and Italy and made her debut here and in Philadelphia in 1925. She spent much of her time in travel before essaying a business career. Although she is an accomplished horsewoman, she has given up riding in recent years as the result of near-fatal injuries sustained in a fall from a horse.

Another exclusive interview with a beautiful Washington woman, belonging to a master beauty type, will be carried in these columns tomorrow.

Harvey's
1107 Connecticut Avenue
(Mayflower Hotel Block)
STEAMED OYSTERS

ARNOLD GALLERIES
1300 G St. N.W.
Antique Jewelry, Silver, Sheffield Furniture, Mirrors, Bronzes, Art Objects, and Wedding Gifts.
A. F. ARNOLD
Now In Our Own Building
1306 G St. N.W.

NRA
THE PARROT
"Speaks for Itself"
20th and R Sts. N.W.
At Conn. Ave.
You'll Enjoy Eating
Luncheon Tea Dinner
In This Palatial Intown Mansion.

Have Bright, Clean RUGS
for Thanksgiving
By having us thoroughly wash your rugs you can usually save the cost of new rugs. Let us give your rugs and carpets a thorough cleaning now—you'll have them back before Thanksgiving, clean and sanitary.
Ask for Prices
CALL MR. PYLE
NA. 3257-3291-2036
Sanitary Carpet & Rug Cleaning Co., Inc.
106 Indiana Ave. N.W.

Upholstery Cleaners
Safe, Thorough, Reasonable
All dirt and grease removed. Original colors restored. All work done in your own home. No odor, no dirt. One same day work is done. Free home demonstration
Dis. 7516
Tiralla Process Cleaning Co.
801 Wash. Loan & Trust Co.

Two Cardinals Honor Ryan At Reception

Smith and Farley Speak; 2,500 Laymen, 42 Prelates Attend.

For the first time in Catholic Church history in North America two Cardinals appeared on the same speakin program last night at a reception given at the Mayflower Hotel, honoring the Most Rev James H. Ryan, rector of the Catholic University of America, and recently raised to the dignity of the episcopate with the title of Bishop of the Titular See of Modra.

Twenty-five hundred laymen, 42 prelates of the Catholic Church, headed by the Most Rev. Amleto Giovanni Cicognani, apostolic delegate to the United States, and numerous clergy attended.

On the speaking program were Cardinals O'Connell and Hayes, Alfred E. Smith, Postmaster General Farley, Frank J. Hogan and Bishop Ryan. The Most Rev. Michael J. Curley, Archbishop of Baltimore and chancellor of the Catholic University, was master of ceremonies.

"The present occasion offers an opportunity of calling attention to the fact that the Catholic University is a pre-eminent school of Christ, standing for supernatural faith in God and the highest evaluation of the dignity of man," Cardinal Hayes said.

He said the scholastic atmosphere of the university is charged with the liberty of the children of God.

"Submission to authority in no way detracts from the domain of freedom," he said. "Are those amongst us less American who obey the Constitution and revere constituted authority?"

He said an extraordinary degree of healthy academic liberty flourishes in the university.

"I venture to say," he added, "that Catholic scholarship has found in the university a most fertile soil that is yielding and will yield abundant fruitage in supernatural faith and human culture.

Smith as "Campus Figure."

Cardinal O'Connell said "it is our hope to build up the Catholic University of America so that it may serve the cause of religion more effectively, so that it may help to bring the thought of God to man's daily activities, so that it may quicken nobler impluses of life and so that, in this time of grave mental concern, the Catholic Church may be a living voice in world affairs.

"We are confident that the Catholic University of America, under the leadership of Bishop James Hugh Ryan, will proceed to greater achievements both for the church and for the Nation. We rejoice in the honor the Holy Father has shown the rector of the university."

Smith, who has just been made a member of the board of trustees of the university, declared that "in recent years I have become quite a campus figure." He referred to his new place on the board and to numerous honorary degrees.

Farley Speaks.

"Our Catholic University is an integral part of the spiritual and social order it attempts to serve," he said. "I know that this university has been a great asset to our Nation."

Smith said there is a close relationship between religion and patriotism.

"I believe that a person can not be a good Catholic and a bad citizen," he said.

Postmaster General Farley spoke on "The University in National Life."

"Now that America has accepted a new deal, it stands as a world power with responsibilities beyond her own confines," he said. "I know that in this age when man counts more than property and when men are the state, our universities will not fail to face the future."

Hogan Describes University.

"This gathering of men and women from all walks of life and of every faith and creed has a two-fold purpose," Hogan said, "the felicitating of a leader lately signally honored and the contemplating of an institution of learning whose unobstrusive growth has escaped the attention of those in whose midst it has become great."

He gave a description of the university, pointing out that it was founded as a graduate university, but that since 1909 its doors have been opened to undergraduates. He pointed out that 65 per cent of its faculty and nearly 80 per cent of its student body are laymen, and that grouped about the university are 32 colleges for men and one for women.

Addressing Bishop Ryan, he said: "We join representatives from every part of the Nation, and they join us, in here expressing the wish that the years that lie before you may be as rich in achievement as have been these past five years, and may bring you even greater honors than those which are yours tonight."

Notables Gather to Honor Bishop Ryan at Reception

Post Staff Photo.

Distinguished guests at the reception to Bishop James H. Ryan in the Mayflower Hotel last night. Left to right, front row—John J. Raskob, the Most Rev. Amleto Giovani Cicognani, Alfred E. Smith, Patrick Cardinal Hayes, James A. Farley, William Cardinal O'Connell. Rear row—R. L. Pollio, manager of the hotel; the Most Rev. Michael J. Curley, of Baltimore; Bishop Ryan, Frank J. Hogan and Justice Pierce Butler, United States Supreme Court.

British Enlarge Navy Plans To Keep Up With U. S., Japan

Decision to Build Bigger Cruisers Announced "With Regrets."

London, Nov. 14 (AP).—The British government announced today it intended to build larger warships, within the limits of the 1930 naval treaty, to meet the construction programs of the United States and Japan.

This announcement was made in the House of Commons today by Sir Bolton Meredith Eyres Monsell, first lord of the admiralty, who said Japan and the United States were building bigger cruisers.

He said the admiralty had revised its 1933 program to include two new type 9,000-ton cruisers with increased armament and one cruiser of the 5,200-ton Arethusa class and that revision had been made "following the most anxious consideration and with much regret."

Big Navy Group Pleased.

With the world disarmament negotiations apparently deadlocked, the admiralty's announcement was received enthusiastically by big navy advocates, who have been warning that Great Britain was becoming the weak sister of the seas instead of its mistress as she has been described for centuries.

The secretariat of the Navy League said the announcement was "an indication to the public that the admiralty is watching every development in the naval situation and not sitting back in their chairs."

"One hopes," said the Navy League statement, "that this decision will not be used by the scare-mongers to indicate a likelihood of war."

Almost constantly, since President Roosevelt launched a United States naval program under the terms of the naval treaty, British leaders have shown alarm.

Argument Reviewed.

In his announcement to the House of Commons, Eyers Monsell revived the long-standing British argument over large and small cruisers. He pointed out the United States and Japan, under terms of the treaty, were quite entitled to build the ships those countries had in contemplation and in actual construction.

However, he said, the British government, by agreement, would restrict vessels of the larger sizes as much as possible.

He recalled that the 1933 program included one cruiser of 7,250 tons and three of 5,400 tons, and that the admiralty had decided in favor of three larger cruisers rather than the four smaller ones previously contemplated.

Rescue Squad Benefit Set.

A Dutch supper will be served at the Fire Department headquarters at Bladensburg by the Ladies Auxiliary next Tuesday to raise funds for the Bladensburg volunteer rescue squad.

Frederick Bandsman Is Stricken in Parade

Frederick, Md., Nov. 14 (Spl.).—Stricken with a heart attack as he was marching in the Armistice Day parade, Lewis Henry Moberly, 52, band drummer, died while being removed to the city hospital.

'Al' at 'Frank's' Tea Party Held of Significance to N. Y.

Continued from Page 1.

of the Democratic set-up in New York. The fact remains that Mr. Smith was invited to the White House, while John J. Curry, grand sachem of Tammany Hall, waited four days in vain for such an invitation.

When "Al" and "Frank" broke bread in the intimacy of the White House study, they broke the ice for a series of conferences. The first of these may well have been the visit of Postmaster General Jim Farley to Smith's suite at the Willard Hotel later last night when the pair were closeted for an extremely private talk. This suite was the mecca of a constant stream of those seeking the ear of the former New York Governor.

Most of Mr. Smith's time was taken up with a dinner of the board of trustees of Catholic University, at which he was installed as "some sort of college professor" to use his own expression, and later with an elaborate reception in the Mayflower Hotel.

The White House tea party lasted less than half an hour.

"The only mention of politics was when one of the kids asked for another piece of cake," rumbled Al, good naturedly, afterwards, referring to the small children of Mrs. Anna Curtis Dall, daughter of the President, who poured tea for them.

Raskob Present.

In addition to Mrs. Dall and the Roosevelt grandchildren, who divided their wide-eyed attention between refreshment and the deep-voiced visitor with the hearty laugh, John J. Raskob, former chairman of the Democratic National Committee, and Dr. Raymond T. Sullivan, Smith's personal physician, were present.

As a result, the two New Yorkers, whose political fortunes have shuttled so spectacularly in the past decade, and from whose meeting at this time so much of political significance was expected, made good their joint insistence that this was to be—on the surface—nothing more or less than a social visit.

Embarrassment Relieved.

From a close friend of Mr. Smith, it was learned last night Al had expressed some doubt as to the advisability of coming to Washington to attend the trustees' meeting, in view of possible embarrassment if he failed to call at the White House. President Roosevelt, apprised of this, promptly extended an invitation to tea.

Announcement earlier in the day of the appointment of James J. Hoey, Smith's floor manager at the National conventions of 1924 and 1928, as collector of internal revenue for the Port of New York was considered extremely significant. It seemed to be, and indeed is, a step in the reorganization of the Democratic set-up in New York City.

On arrival here in Mr. Raskob's private car yesterday afternoon, however, Mr. Smith expressed surprise at news of the appointment, adding:

"I consider Mr. Hoey an able, capable, conscientious citizen of New York."

Indorsed By Smith.

Mr. Smith's letter to Mr. Hoey, indorsing his candidacy for office in the recent city election, was one of the former's few expressions of political opinion in many months. Political observers condsider it evident that if Mr. Smith did not have a finger in the appointment, President Roosevelt has definitely extended an olive branch in making his selection.

As for politics, in general or particular, Al had "nothing to say" when he arrived yesterday. It was noted he wore a black derby, rather than his familiar brown one, indicating his visit was one of ceremony. Both before and after his call at the White House Smith rejected all attempts to lead the conversation into political channels.

"Why won't you fellows believe me?" Al pleaded. "I've always observed the inviolability of the sanctorum of the fourth estate. I am here to attend a meeting of the trustes of Catholic University, and that's all there is to it."

Grandchildren Discussed.

At the White House tea, in lieu of politics, President Roosevelt and Smith discussed the number of their respective grandchildren, it developing that Al leads, 8 to 4.

"But don't give up, you've still got a chance," he remarked to Mrs. Roosevelt, as he chatted with the First Lady, who was entertaining at a tea of her own on the first floor.

"What are you going to do about that yellow-headed one?" Al asked, referring to "Buzzie" Dall.

"Oh, his hair will turn dark just like all the rest of them," replied Mrs. Roosevelt.

"Well, it certainly feels funny to be here," said Smith, looking around. "The last time I was here, we were talking law enforcement with President Hoover."

Auto Upsets Bus; 1 Killed, 19 Hurt

Birmingham-to-Atlanta Car Crashes on Bridge.

Anniston, Ala., Nov. 14 (AP).—A woman was killed and 19 persons were injured 8 miles east of here today as a loaded bus, en route from Birmingham to Atlanta, collided with a small touring car on a bridge.

The bus turned over down a 10-foot embankment.

The driver of the bus, who was critically injured, and the woman were pinned in the wreckage of the bus, which landed upside down.

Only GRACE Cruises to CALIFORNIA visit

Havana
Colombia
Panama
El Salvador
Guatemala
Mexico
Pacific Northwest

Thru Panama Canal

17 DAYS—Leisurely visits in 8 foreign ports of call while living on a luxurious New GRACE "Santa"

Built for tropical cruising—All first class outside rooms with private bath.

Next GRACE Cruise "Santa Teresa" Friday, Nov. 17

GRACE Cruises weekly thereafter.

$145 on Cabin Ships to California. Return by Rail $100 additional.

GRACE LINE

See travel agent or GRACE Line: 10 Hanover Square, New York. Tel. BEekman 3-9200; or 230 N. Michigan Ave., Chicago.

The 9th FORD V-8 Motor Car Is AWARDED to

Carrie R. Smith

Secretary

222 C Street N.W.

Whose Winning

CALCULATION

was

187,764.94

REVOLUTIONS

First Car Awarded to Mrs. Jorgine Mullin, housewife, 200 Mass. Ave. N.W., Washington, D. C.

Second Car Awarded to Mr. A. Annan Horner, clerk, District Courthouse, 1341 Kenyon St. N.W., Washington, D. C.

Third Car Awarded to Mr. J. C. Clark, Government Printing Office, 4230 8th St. N.W., Washington, D. C.

Fourth Car Awarded to Miss Helen J. Murphy, Employe General Accounting Office, 508 Decatur St. N.W., Washington, D. C.

Fifth Car Awarded to Mrs. Viola Javins, housewife, 1604 Q St. N.W., Washington, D. C.

Sixth Car Awarded to Mr. Joseph H. Wilson, Instructor in Manual Training, Central High School, 1216 Floral St., Washington, D. C.

Seventh Car Awarded to Mr. John E. Passeno, carpenter, 2909 Olive Ave. N.W., Washington, D. C.

Eighth Car Awarded to Mrs. Helen J. Darling, Government Printing Office, 35 Q St. N.E., Washington, D. C.

In all, fifteen cars will be given away during FORD DEALERS' MONTH now in progress at the Palais Royal. Visit the Fourth Floor Display, and see how closely you can calculate the revolutions made by the automobile wheel.

The PALAIS ROYAL

G Street at Eleventh

Here's A Safe Way To Check DANGEROUS COUGHS

Hall's Expectorant has been the family stand-by in thousands of homes for more than a quarter of a century. You, too, will find this time-tried remedy an excellent preparation for promptly and safely ending stubborn, disagreeable coughs due to colds. Don't trifle with your health . . . . stop that cough now!

Hall's EXPECTORANT

Promptly and Safely Stops COUGHS due to COLDS

At ALL DRUG STORES 35c, 60c and $1

A Letter From GOVERNOR RITCHIE OF MARYLAND*

EXECUTIVE DEPARTMENT
ANNAPOLIS, MARYLAND

ALBERT C. RITCHIE
GOVERNOR

EXECUTIVE DEPARTMENT
ANNAPOLIS, MARYLAND

August 31, 1933

The American Oil Company,
American Building,
Baltimore, Maryland

Gentlemen:-

I am informed that The American Oil Company was recently consolidated with the Pan American Petroleum and Transport Company, and the Mexican Petroleum Corporation.

As a result, I understand your refining, transport and marketing activities will now extend from Maine to Florida.

I need not tell you that The American Oil Company is one of our most important institutions, and its expansion into new territory is a source of great satisfaction to me.

I know you will receive a cordial reception in the new fields you enter.

Wishing you much success in your extended activities, I am,

Sincerely yours,

Albert C. Ritchie
Governor

R-L

AMERICAN MARCHES AHEAD!

*The State where the American Oil Company started.

American Oil Company

Second News Section
Sports—Comics

The Washington Post

Second News Section
Classified

COPYRIGHT, 1933, BY THE WASHINGTON POST PUBLISHING CO.

WEDNESDAY, NOVEMBER 15, 1933

ENTERED AS SECOND CLASS MATTER POSTOFFICE WASHINGTON, D. C.

Inquiry Told Of D. C. Milk Racketeering

Dr. Clyde L. King, AAA Arbitrator, Surprise Witness.

Denies He Attempted to "Fix" Retail Price in Washington.

Racketeering in the sale of milk and the "bootlegging" of milk into the Capital were charged yesterday by Dr. Clyde L. King, milk arbitrator for the Agricultural Adjustment Administration, who appeared as a surprise witness before the Senate Milk Investigating Committee.

King denied he had tried to "fix" retail milk prices in the District in 1929, as charged by Robert L. Dickson, secretary of the Alderney-Green Meadows-Fairfax Farms Dairies. He explained he attempted to fix only producers' prices.

Called as a witness by the Maryland and Virginia Milk Producers Association, King testified the Chestnut Farms Dairy, an affiliate of the National Dairy Products Corporation, had given Christmas presents to apartment house janitors and hotel chefs in return for exclusive distribution of its milk in the buildings.

It became apparent to him, he said, that a "lot of illegal trade practices were going on—rackets by janitors and chefs. I also became convinced that milk was being bootlegged into the District, contrary to health regulations."

Denies Attending Meeting.

Questioned by Thomas L. Dawson, attorney for insurgent members of the producers' association, King admitted he "knows nothing about the Washington market."

Senator William H. King chairman of the committee, asked King if he was present at an alleged price-fixing meeting at the headquarters of the producers' association, from which Henry N. Brawner, jr., withdrew when a price-fixing discussion began.

"I was never at any meeting from which Mr. Brawner withdrew," he replied.

He admitted having received a letter from the Department of Justice, in which he was warned that the proposal before the producers' association was illegal. He explained he believed he was acting under a law which permits producers' cooperatives to fix producers' prices.

The illegal trade practices were first brought to his attention, he said, by Lee Thompson, of the Thompson Dairy, and Raymond Wise, of the Chevy Chase Dairy.

At a conference between Mr. Brawner, Mr. Wise and Mr. Thompson, Mr. Brawner took the position that the practices were accepted factors on the market and he had to meet the competition, King said.

Tells of N. Y. Conference.

Subsequently, he continued, the complaining distributors and Mr. Brawner went with him to the National Dairy offices in New York, where the question was discussed with Thomas H. McInnery, head of the huge dairy corporation.

"What happened?" asked W. Gwynn Gardiner, attorney for the producers' association.

"Nothing," he replied.

Afterwards, King said, he advised the producers to merge the Washington-Baltimore markets.

"Did Mr. McInnerney say at the conference in New York that he intended to crush the cooperatives?" asked Gardiner.

"I don't recall that. The substance of what he told me was that the matter had to be determined locally."

Questioned by Senator Pat McCarran, King expressed favor for cooperative producers' associations. Otherwise, he said, "farmers must accept the lowest price of the crookedest competitor in the market."

In responce to a question by Elwood H. Seal, special counsel to the committee, King said he had been informed of illegal practices in the market the past few weeks. His information came from Mr. Thompson, he said.

Prices to the producers were determined by officials of the Maryland and Virginia Milk Producers Association when they did not know the cost of production, it was testified by H. T. Pancoast, of Purcellville, Va., a member of the board of directors.

Hearings were recessed until Saturday morning.

Workers, 40 or Older, Meet to Hit Age Ban

Men and women 40 years or older will meet at Thomson School, Twelfth and L streets northwest, tonight for the purpose of planning a campaign for their protection "in the labor market." The recent order promulgated by the Civil Service Commission occasioned the call.

Mrs. A. C. Driscoll, 2651 Woodley road northwest, has charge of arrangements.

Musician Arrested On Extortion Charge

A charge of extortion was lodged against Fred Williamson, 29, musician, 2 Eighteenth street southeast, yesterday in connection with his alleged attempt to take money from the father of the youth who accidentally shot his sweetheart to death in the Franklin Park Hotel June 8. Williamson furnished $500 bond and was released.

Santa Claus Aids Join Post Toy Fund Campaign

Post Staff Photo.

Walter W. Wilcox, 3, and his sister, Frances Lee Wilcox, 6, 2526 Seventeenth street northwest, are the first Santa Claus aids of the 1933 Washington Post Toy and Doll Fund.

Fire Damages Masonic Hall At Anacostia

Tables Set for Eastern Star Banquet When Blaze Starts.

A three-alarm fire, raging beyond control for nearly half an hour, last night damaged the interior of Anacostia's four-story Masonic Hall, Fourteenth and U streets southeast.

The blaze was discovered by Policeman T. A. Lusby, of the Eleventh Precinct, when he looked from a window of his home adjacent to the lodge building. Dense smoke and flames quickly attracted a crowd.

Lusby telephoned No. 15 Engine Company, less than a block away. Passersby turned in a second alarm and Battalion Chief T. B. Stanton sounded a third alarm upon his arrival.

The blaze was confined to a hot-air flue running from the basement to the roof. Flames burst through the walls on each floor, presenting a problem to firemen. Open windows throughout the building tended to fan the blaze, and before third-alarm companies arrived the fire had gained considerable headway.

On the main floor, tables were set for the weekly banquet of Electra Chapter, No. 1, Order of the Eastern Star. Damage to the room forced postponement of the dinner.

The building was unoccupied when the fire was discovered. Wooden stairways and inside construction increased the fire hazard. The structure's exterior is brick.

The structure was built in 1890.

Churches Plan Aid In Chest Campaign

Pastors Promise Appeals From Pulpits Sunday.

Sunday will be "Community Chest Sunday" in the churches of Washington.

Pastors of all Protestant churches in the city have agreed to either preach a special sermon on the chest, make some mention of the campaign in their sermon, or permit a speaker from the chest speakers bureau to occupy a portion of the time at their morning service.

As usual, the Most Rev. Michael J. Curley, Archbishop of the Baltimore diocese, will write a letter to be read in every Catholic pulpit in Washington, urging the congregations of all these churches to take part in the chest campaign.

In addition to these church plans, the rabbis of all the Hebrew congregations in Washington will refer to the Community Chest campaign at the synagogues Friday night.

Local Option League Meets.

The Gaithersburg Local Option League will meet tonight in Masonic Hall, Gaithersburg, to discuss local option for the county. A musical program will be presented by Mrs. Helen Bickmore and the Gaithersburg High School Quartet. The Rev. Herman Wilson is chairman of the general committee.

They Bring Their Favorite Playthings to Be Fixed for Needy Tots.

New Contributions Swell Total for Children's Christmas Joy.

Walter William Wilcox, 3, and Frances Lee Wilcox, 6, his big sister, of 2526 Seventeenth street northwest, their arms laden with precious toys and their cheeks glowing with excitement, qualified yesterday as the first Santa Claus Children Aids of The Washington Post 1933 Toy and Doll Fund.

They came into The Post city room to see the Santa Claus Lady. "Where's Santa Claus?" demanded Walter William, 'there's snow outside and he ought to be here."

At last he was satisfied that Santa Claus isn't due here for several weeks. Then the children presented their gifts.

Some of the toys bore the marks of honorable service. Susie, a nice doll, was minus a leg, but that can be fixed, and "Cotton," a little toy dog, had lost his eyes. But, as Frances pointed out, Susie is really a very sweet doll, even if she is a little lame, and "Cotton" needs only minor repairs.

Watch, Santa!

As the children went out of the door, after being photographed, Walter William glanced back, rather wistfully, at his toy friends of yesterday. Santa Claus must have checked the little boy's sacrifice on his big book to remind him to leave new toys for the lad on Christmas eve.

The Post Toy and Doll Fund grew to $9.75 yesterday, including a gift of $5 in a single donation. The Santa Claus Lady confided to The Junior Post editor that she just knew the Fund would pass the $100 mark by Saturday night of this week, 'Of course it will." The Junior Post editor agreed. "I hope every one realizes any gift is acceptable, from a dime up."

Ding-How of Hydegree reported he had passed a busy day lining up his workers for the Toy Fund. A ring came on his doorbell just as he was going to bed and there stood Socrates and Xantippe, two of his turtle friends. Each had a quarter in his mouth. They had come to match Ding-How's first gift to the Fund.

Ching Wing Will Help.

Ching Wing, of the Willows, a chow dog who did valiant work for the Fund last year, reported he is ill at present, but that his master would be glad to lend his automobile to assist in collecting toys.

Encouraged by the promise of the National Dyers and Cleaners Association, the officials of The Post Toy and Doll Fund repeat the request for toys and dolls that need renovating.

All donations to The Post Toy and Doll Fund should be sent to the Fund, care of The Washington Post. Each contribution will be acknowledged in the columns of The Post.

Post Toy and Doll Fund.

Previously acknowledged	$4.25
R. E. R.	5.00
Socrates Turtle—matching Ding-How	.25
Xantippe Turtle—matching Ding-How	.25
	$9.75

Justice McCoy Given Praise At Services

Perpetual Memorial for Americanization School Leader Announced.

Memorial services honoring former Chief Justice Walter I. McCoy of District Supreme Court and Mrs. McCoy were conducted last night in First Congregational Church.

The exercises were sponsored by the Americanization School Association. Representatives of patriotic and civic organizations attended. Details of a perpetual memorial, a scholarship loan fund, were announced.

Leaders explained the award will be made annually to a member of the Americanization School Association desiring advanced training in the theory of Government or related subjects. Justice Jesse C. Adkins, District Supreme Court, announced the fund would be administered by an advisory board, including Frederic A. Delano, school association president; Chief Justice Alfred A. Wheat, District Supreme Court; Mr. and Mrs. W. W. Husband and Justice Adkins.

Speakers eulogizing Justice and Mrs. McCoy included Dr. James Brown Scott, Senator King, chairman of the Senate District Committee; Chief Justice Wheat, Dr. Luther H. Reichelderfer, Henry Gilligan, Dr. Frank W. Ballou, F. Regis Noel, Dean Henry Grattan Doyle, Mrs. Charles Demonet, Mrs. Harry C. Grove, W. W. Husband, Isadore Hershfield and Col. Frederick A. Fenning.

Father Identifies Son Killed in Leap

Cab Driver Tells of Youth's Suicide Plunge.

A youth who leaped to his death from the north end of the Taft Memorial Bridge on Connecticut avenue yesterday was identified by his father as Mark Koblegard, jr., 25, 1502 Monroe street northwest.

Koblegard's plunge was witnessed by a taxi driver, who said the victim removed his coat, then jumped. The falling form struck the soft earth feet first, one leg being imbedded in the ground.

Pronounced dead at Emergency Hospital, Koblegard was removed to the morgue. His father was unable to explain what caused his son to kill himself.

Sewer Bonds Up Again.

A special meeting of the Arlington County Chamber of Commerce Friday night, further consideration will be given to the proposed $2,500,000 sewer bond issue which will be voted on next Tuesday.

Prince Georges Office Filled.

The Prince Georges County Commissioners yesterday approved the recommendation of A. D. Harvey as road supervisor of the Twentieth District. He will succeed C. L. Howser. The recommendation was made by the Twentieth District Democratic Club.

Dog Alibi

Illness no Excuse for Lack of License.

Even if your dog is sick he must have a license, Judge Ralph Given ruled in Police Court yesterday.

George Staley, 45, of 1229 Minnesota avenue southeast, charged with failure to obtain a license for one of his dogs, told the court he had purchased two licenses for dogs and they had both died.

Answering the judge's query as to why he failed to buy a license for a third, Staley replied that the dog was sick and he was afraid he also would die.

Judge Given took Staley's personal bond on his promise to get the sick dog a license.

Lighted Monument Lures Birds to Death, Says Biologist

Almost a thousand birds have been dashed to death against the Washington Monument since the practice of illuminating the famous memorial at night was begun two years ago.

Miss Phoebe Knappen, Department of Agriculture biologist, made this declaration yesterday in a paper read before the American Ornithologists Union, in annual session yesterday in New York at the American Museum of Natural History.

Miss Knappen said more than 500 birds were killed by flying against or being blown against the Monument in 1932 and that to date this year more than 300 had suffered a like fate. Lighting of the shaft began November 11, 1931.

In more than 30 years, said Miss Knappen, bird mortalities at the Monument have not approximated the total of the past two years.

Three Washington ornithologists were elected officers of the union yesterday. They are Dr. Herbert Friedmann, of the Smithsonian Institution, second vice president; Dr. T. S. Palmer, of Department of Agriculture, secretary, and Dr. W. C. McAtee, of the Department of Agriculture, treasurer.

168 Youths Fill District's C. C. C. Quota

Recruits From Camp Dix Join 24 Sent Here From Idaho.

Real Work on Various Projects in Capital Begins Today.

While chill winds whistled through the hastily-erected tents which will be their home until barracks are completed, 168 Civilian Conservation Corps youths last night got their first taste of Washington in the wilds of deepest Anacostia.

The detachment, most of them recruits, arrived yesterday afternoon from Camp Dix, New Jersey, to give Fort Dupont, the Capital's own C. C. C. camp, a full complement. They joined the 24 men who arrived recently from Red Lake, Idaho.

Work Starts Today.

Work will start in earnest today. Yesterday the newcomers were concerned only with a couple of substantial meals and putting up their army tents. Barracks are being constructed by civilian laborers and are expected to be completed soon.

Among the projects on the calendar are the arboretum, for which they will clear the land; taking out old Hickory Road, which runs from Bladensburg road to the Anacostia flats, and clearing land for Fort Dupont Park, to connect Alabama avenue with Anacostia Park.

Eighty men will be assigned to the arboretum job, cleaning out timber and underbrush. This work will be under supervision of the Bureau of Plant Industry, Department of Agriculture.

Signed up for a six-month period, the campers also will build roads and trails, remove fire hazards, perform erosion-control work and landscaping and otherwise improve all newly acquired park areas in Anacostia.

Ten Civilian Foremen.

J. H. Peterson is superintendent of Fort Dupont. Under him are 10 civilian foremen, who will have charge of the C. C. C. workers. Discipline will be maintained and recreational activities directed by Army officers. C. Marshall Finnan, director of National Capital Parks, is general superintendent.

Fort Dupont is the second parks camp to get under way in the Greater Washington area. Fort Hunt, on the Mount Vernon Memorial highway, received its full quota last Saturday and has started operations.

The regular quota for each camp is 200, plus the 16 men who are entitled to join from the section in which the camp is located.

Anglo-British Debate Is Tie

Students Argue Here on Nationalism as a World Menace.

Debating teams representing the National Union of Students of England and George Washington University argued the question of Nationalism in a "no decision" verbal bout last night at Corcoran Hall.

The specific question was:

"Resolved, That Nationalism Is a Menace to Civilization." The invading team of Britishers took the affirmative and denounced nationalistic policies, now rampant in the world.

Defense of this Nation's NRA with the argument that a true and effective internationalism could be established only by sound component parts of individual nationalistic nations was made by the George Washington debaters.

Members of the English team were L. T. Kitchen, of Kings College, and F. L. Ralph, of Sheffield University. Edgar M. Gerlach and Seymour Mintz argued for George Washington. Dean Henry Grattan Doyle presided.

"Roosevelt Last President?"

Dr. Rufus W. Wever will addess the forum in Contemporary World Events at American University Graduate School tonight, on "Will Roosevelt be Our Last President."

Winter Makes Its First Bow Here

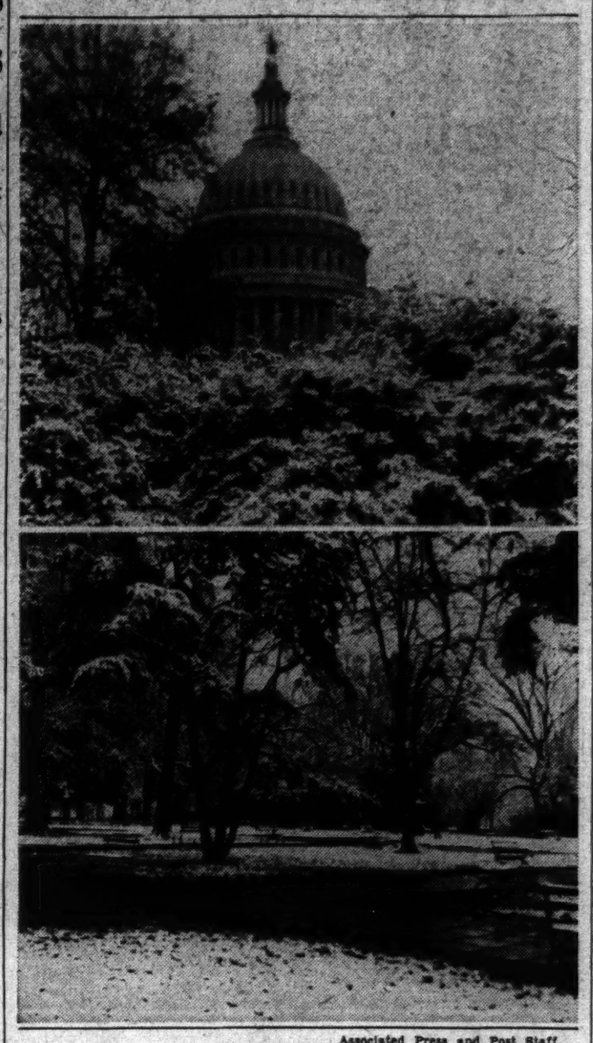

Associated Press and Post Staff.

Swirling down in the dawn yesterday morning, a light snowfall frosted Capitol Hill trees to form a wintry frame for the legislative establishment, shown in upper picture. The lower photo is of a Lincoln Park vista before the snow melted.

City to Escape Storm, Says U. S. Forecast

Weather Bureau Issues Gale Warning to East Coast.

Washington is expected to escape the storm which has been blowing from the northwest, wrecking Great Lakes shipping and bringing heavy snows, the Weather Bureau said last night.

At the same time it issued storm warnings along the Atlantic Coast from Cape Hatteras to Portland, Me., indicating the wind would reach gale force by this morning.

The prediction for today is for fair and colder weather with the lowest temperature about 26 degrees.

Half a dozen boats were in distress on the Great Lakes, an Associated Press dispatch said, as winds reaching 40-mile-an-hour velocity swooped down from Canada.

Six inches of snow was reported in several Midwest and Eastern States, while California perspired with a temperature of 96 degrees. Several inches of snow covered Pennsylvania, western New York, the West Virginia Panhandle, and Northern Ohio.

The storm lashed shipping on both Lake Michigan and Lake Erie. A tug sank off Kingston, Ontario, but its crew was saved. The steamer D. E. Callendar of Cleveland was aground in a snowstorm off Long Point, Ontario. A radio patrol boat and tugs were going to the rescue.

From Cleveland came the report that the Coast Guard radio station there reported the Coast Guard picket boat C. G. 803 was unaccounted for since 11 a. m., Sunday. A cutter has been dispatched to search for the missing boat. There was no information as to how many men were aboard.

From Vancouver, British Columbia, the Associated Press reported three ships were damaged in a heavy fog. They were the Koryu Maru, a Japanese freighter, which ran ashore, and the passenger steamers Princess Alice of the Canadian Steamship Co. and the Yukon of the Alaska Steamship Co., which collided outside the harbor.

Going Up?

Washington Monument is holding its own as an attraction for visitors to the Capital.

Last month 48,556 persons ascended the obelisk. Of this total, 5,156 stout-legged souls used the staircase, the remaining 43,400 using the elevator.

$11-a-Room Apartments Urged Here

Head of U. S. Employes Asks P. W. A. Advance Funds for Buildings.

Stewart Declares Capital Rents Are Hardship on Workers.

Proposals for construction with public works funds of fireproof Washington apartments to rent at $11 a room were advanced yesterday by Luther C. Steward, president of the National Federation of Federal Employes.

Steward told a Public Works Administration hearing of the Board of Appeals he was interested in the general need for reduced rents in Washington rather than in any specific project. He emphasized the demand for improvement of living conditions among Government workers.

"Rents have been higher in Washington," he said, "than in any other city in the United States. Reductions in the last two years have been negligible in the majority of cases. Federal employes have found rentals to be heavy drains upon their salaries. Now, with pay cuts and furloughs, the high level of housing costs has been a hardship of the most intense degree.

"These costs have entered largely into the fixed charges in the budgets of Federal employes. With pyramading pay cuts and furloughs the situation has become critical. Something must be done and that quickly."

Rates of $11 a room, Steward declared, would represent marked improvement over the present situation.

"It seems to us," he added, "that the Public Works Administration has an opportunity to lead the way in one of the most important of all modern problems. If the Federal Government grasps its opportunity the ideal of decent housing at moderate costs can be advanced many years."

P.-T. A. Meet at McLean.

The Parent-Teacher Association of the Franklin-Sherman School at McLean, Va., will meet this afternoon. Miss Jennie Tomko and Miss Louise Millard, teachers, will speak on "Modern Movements in Education."

French Shriner & Urner
SHOES
as fine today as they were 50 years ago

America's Finest Footwear for Gentlemen

It is with genuine pride that Saltz Brothers offer French, Shriner & Urner Shoes to Washington men. They are one of America's finest products made by skilled American craftsmen in Boston (under the NRA code) from the finest leathers over the most comfortable custom lasts. Sizes 6 to 12, AA to E. *Expert fitting under direction of Mr. Joseph McGeary.*

$10 to $12.50

FRENCH SHRINER & URNER EXTRA QUALITY

We Are Exclusive Agents in Washington for These Fine Shoes

SALTZ BROS.
1341 F Street N.W.

Good morning! We bid all Washington, official and unofficial, to attend our Thanksgiving Celebration. Beginning today, men's suits, topcoats and overcoats worth $30 to $40 are $19.75 and $24.75. Other sales also throughout our store.

Meyers Mens Shop
1331 F Street

Washington Post Sports

Central Smashes Way to Title With 13-0 Victory Over Western

Line Plunges Net Champs 2 Goals

Kocsis and Dunlap Buck Ball Over Despite Gallant Stands.

Western's Last-Quarter Threat Checked on 6-Yd. Line by Fumble.

Team Standings.

	W.	L.	T.	Pct.
Central	3	0	1	1.000
Tech	3	1	0	.750
Eastern	2	1	1	.666
Western	1	3	0	.250
Roosevelt	0	4	0	.000

SPIRIT and fight bowed before experience and power as 1,200 witnesses, shivering in the icy blasts of Central Stadium, beneath a frowning cold, gray sky, yesterday afternoon, saw Central High punch across the Western goal line two hard-earned touchdowns, to give the Mount Pleasant eleven its first football championship since the fall of 1920. The score was 13 to 0.

With the victory yesterday, Tech tumbled from the supremacy of the local scholastic pigskin realm, and the moth-eaten, cobwebbery banner labeled "1920" will make way for a new "1933' pennon that will mythically flaunt in the breeze o'ver Central High School.

Dunlap Goes Over.

Don Dunlap, Central signal barker, carried the ball across the Western goal line early in the second period, and Frank Kocsis, his full-backing teammate, slashed over the line after being held for three downs, late in the third chapter, to make the score more emphatic. But it took three downs to lug it across.

Practically the entire ball game was played in the Western territory with the Central eleven scoring a grand quota of 15 first downs to Western's 2. And these 10-yard slices were gained late in the fourth period, when the Georgetown entry made its first and last serious threat on the champion's goal. However, a fumble on the 5-yard line by Schneider stymied the possible score.

Dunlap's winning touchdown wallop was delivered after Billy Richardson brought the ball to the Western 42-yard line, running back a Western punt in the second period. A sustained march from this spot moved the ball inside the Georgetown 20. Then Frank Kocsis scooted around left end to the 3-yard line and Dunlap scored on the next play over right tackle.

King's Run Factor.

The other Central score, which was rung up in the late minutes of the third stanza, was brought into point-producing position when King ran from the Western 23-yard line to the Western 1 foot mark, where he was chased out of bounds. Three plays it took before Frank Kocsis smashed through for the tally on a wide right end gallop. Kocsis booted the point after touchdown.

The lone scoring bid of Western came in the middle of the final quarter. Bryant fumbled the ball on the Central 36-yard line and a flock of red-jerseyed Westerners pounced on the leather. A 15-yard penalty on Central for holding moved the ball to the 26-yard line. Jimmy Corcoran zipped a short over-the-line pass to Schneider, who made the Central 8-yard line. Maloney gained to the 6 and then Schneider on attempt to plow over center dropped the ball, Holmes recovering for Central. The Mount Pleasanters kicked out of danger and the ball was scrimmaged between the 40-yard stripes from that time until the end of the game.

Central Opens Drive.

On the opening kick-off, the Central crew started down the field heck bent for election. Kocsis carried the ball from his own 35 to the Western 45-yard line. Then the Central full back unleashed a pass to De Lisio, who sped from the Western 28-yard line to the 16. Kocsis slugged center to the 9 and again to the 8. King lost 2 on the next play, bringing the ball back to the 10-yard line. King made 6 and then Central was caught off side, which returned the ball back to the 9.

Dunlap, on a wide reverse around the right side of the line, fumbled the ball as he was tackled, the leather spinning beyond the end zone for an automatic touchback. Western took the ball on its 20 and kicked out of danger.

Central.	Position.	Western.
Wheedon	L. E.	Gordon
Hayman	L. T.	Krouse
Nicopolous	L. G.	Parker
Dunn	Center	Sullivan
Pistolas	R. G.	Love
Melin	R. T.	Gamage
De Lisio	R. E.	B. Waddill
Dunlap	Q. B.	Corcoran
King	L. H.	Schneider
Richardson	R. H.	Maloney
Kocsis	F. B.	Wynne

Central	0	6	7	0	—13
Western	0	0	0	0	— 0

Touchdowns—Dunlap, Kocsis. Point after touchdown—Kocsis (placement). Substitutions—(Central) Bryant; (Western) Beck, Parkhill, Pryor, Bailey, Hoskinson. Referee—Magoffin (Michigan). Umpire—Brewer (Maryland). Head linesman—Towers (Columbia). Time—Ten-minute quarters.

Marty Gallagher Plans New Fistic Comeback

Marty Gallagher announced last night that he will commence training under the supervision of Harry Grove this week for a return to the ring between December 10 and 15, at Portner's Arena. Gallagher's opponent will probably be Hans Birkie, an outstanding heavyweight contender.

Central Bid for Third Touchdown Fails as Substitute Drops Pass

Post Staff Photo.

Bill Bryant (No. 27), reserve man in the Central back field, is pictured about to enfold his arms around a pass thrown by Dunlap which eluded him in the fourth quarter of yesterday's game in which Central defeated Western, 13-0, to clinch the scholastic title.

Pitt Is Warned Of Nebraska Power

Coach Builds Defense at Ends; News of Other Eastern Squads.

(Associated Press.)

PITTSBURGH, Nov. 14.—Braving snow flurries in Panther Hollow, Pitt's gridiron machine chugged back and forth across the gridiron today in preparation for Nebraska's "big, bad" Cornhuskers.

The Panther intelligence department reported that the men from Lincoln, undefeated champs of the Big Six Conference for 1933, have raised havoc with their flank movements this season. Coach Jock Sutherland took immediate steps to strengthen his wings, shifting Bob Timmons to left end and benching Harvey Rooker.

Sutherland also issued his weekly gloom report, announcing that if the Panthers stop Nebraska they will have to show a better defense than they have to date.

Columbia Stresses Defense.

New York, Nov. 14.—Every member of the Columbia football squad was in uniform today as the Lions went through a long drill devoted mostly to a defense for Lafayette plays, especially passing. Later the Columbia backs and ends worked out on their own aerial game, putting in much time on two new passing plays.

Ithaca, N. Y.—With their departure for Hanover set for Thursday night, Cornell's squad sought to make up for lost practice time with a long workout. Weather conditions were improved, but the field still was soggy from snow and rain. Passing and punting were stressed, after which the Ithacans rehearsed their running attack.

N. Y. U. Given Soft Work.

New York.—Howard Cann, of New York University, is taking no chances with his football Violets, who came through the Fordham game without injury. He gave them a long blackboard drill, warning them Rutgers was going to be "hard to stop," and then sent them through an hour of dummy scrimmage, but no contact work.

Army Is Looking Ahead.

West Point, N. Y.—A heavy snow blanketed the practice field, but Head Coach Gar Davidson nevertheless sent his Army warriors through their first long drive in preparation for the Navy and Notre Dame games. The Cadets hope to be able to take the Penn Military contest this week in stride.

Princeton Varsity Busy.

Princeton, N. J.—Princeton's varsity devoted the major part of the afternoon to polishing up its offense against a dummy defense composed of scrubs. The reserve eleven, meanwhile, engaged the Tiger seconds in a scrimmage during which Les Kaufman, sophomore back, broke loose for two scores, one on a 75-yard run. Dan Hinman, out all season with injuries, will be ready to take over the center job against Navy if needed.

Bowie's 14-Day Meeting Opens Today With Charity Program

RACING returns to Washington's side door today as the Maryland turf season enters its final phase at the Bowie track, situated some 18 miles out the Defense highway. Today and tomorrow are listed as charity days. The regular meeting of the Southern Maryland Agricultural Association begins on Friday and ends on Thanksgiving Day. In all, fans are offered 14 days of racing at the nearby plant.

Post time of the first race will be 1 o'clock. Seven races, as usual, will comprise the programs, and track officials have announced that the mutuel "take" will not be increased on the benefit days.

Plant Ready for Business.

Joseph B. Boyle, general manager of the plant, and Thomas K. Lynch, his assistant, have the plant in ship-shape order and want only a break in the weather. Although snow fell early yesterday, it soon melted and harrows were used on the course. Unless there is more precipitation the track, swept by a strong west wind yesterday afternoon, should be near a fast stage when the program opens.

The capacity number of horses now at Bowie is reflected in the heavy entry lists for the first day. Full fields are assured in six races, while The Capital Purse, the day's feature, has drawn a group of eight promising juveniles. An allowance maiden race and five claiming events complete the program.

Today's starts will be made from the new Boyle-Lynch gate instead of the Bahr gate used at Havre de Grace, Laurel and Pimlico. This apparatus is only a slight change from the familiar device, however.

Four stake events will be decided during the meeting, the first of which is the Prince Georges Handicap on Saturday. The following week-end will bring the Bryan and O'Hara Memorial. The Endurance Handicap is scheduled on November 28, with the Thanksgiving Handicap climaxing the meeting.

While Winooka and Trevallion, the Australian stars have been nominated for stakes, it is doubtful whether they will be seen under silks. However, visitors are going to get a peek at Mrs. John Bosley,

Continued on Page 17, Column 8.

Londos Returns to U. S.; Bout Seen by 100,000

New York, Nov. 14 (U.P.).—Jim Londos, recognized in some States as world heavyweight wrestling champion, returned today on the Majestic from a three-months' visit to Europe. While visiting his father, Theolphes, in Greece, he engaged in an exhibition bout in the Olympic Stadium at Athens at the request of President Zaimes. More than 100,000 spectators witnessed the bout, Londos said.

Oregon State Sees Victory Over Rams

Chicago, Nov. 14 (AP).—Oregon State, the team that started the downfall of Southern California by holding the Trojans to a scoreless tie three weeks ago, stopped off here today en route to New York, where it tangles with Fordham Saturday. The Westerners are confident of victory.

"Fordham is tough, but we think we'll win," said Coach Lon Stiner. "We aren't coming across the continent just for a train ride."

Oregon State has won five games, tied Southern California and Gonzaga and lost to undefeated Oregon last week, 13 to 3.

Stiner said he expected Norman "Red" Franklin, his star half back, to make a strong bid for all-American honors against Fordham. Franklin, he said, was the best back on the Pacific Coast.

"He's fast, a hard runner, can kick and pass, and is a great defensive player," Stiner boasted.

Brundage Not to Seek Reelection by A. A. U.

Pittsburgh, Nov. 14 (AP).—Word was received today in amateur athletic circles that Avery Brundage, of Chicago, president of the Amateur Athletic Association of the United States for the past four years, is not a candidate for reelection.

A new president will be named at the annual three-day meeting, which opens next Sunday.

Mentioned prominently for the post are Martin Klein and Maj. Patrick Walsh, of New York; William Kenney, of Boston; Judge Fred Hoffman, of Cincinnati, and A. C. Gilbert, of New Haven.

Miller Outpoints Feldman in Ring

N.B.A. Champ Easy Victor in Nontitle Bout.

New York, Nov. 14 (AP).—Freddy Miller, of Cincinnati, recognized by the National Boxing Association as world's featherweight champion, outpointed Lew Feldman, of Brooklyn, in a nontitle bout at the Ridgewood Grove Arena tonight. Miller weighed 127¾ pounds; Feldman 130½.

Except in the sixth and seventh rounds, Feldman, who once held New York State recognition as world's champion in the same division, was no match for the clever Cincinnati southpaw. There were no knockdowns, but Feldman was cut about the nose and lips and was bleeding freely at the finish.

Miller outsped and outboxed his New York rival in the first five rounds, pounding Feldman about the ribs with a jarring left hook. He slowed down in the sixth and seventh, but resumed control of the situation from the eighth round to the finish. He was punching oftener and much more cleanly than Feldman and there was no doubt as to the merits of the decision he won.

Four 8-Round Fights On Card at Portner's

An "All-star" fight card, featured by four eight-rounders, will be the attraction at Portner's Arena next Tuesday night. Roddy Davis will meet Buck Taylor, Carey Wright will battle Charley Gomer, Joe Foglietto engages Charley Von Reedon and Ken Overlin does battle with Roxy Allen. Allen, a Philadelphian, holds a recent win over Young Terry, Newark, N. J., sensation.

Runyan, With MacFarlane, Wins Golf

Team to Shoot 64-68 in Best Ball Event at Pinehurst.

PINEHURST, N. C., Nov. 14 (AP). Paul Runyan, smallest man in top-flight golf and recent National Capital open winner, and the tall, scholarly looking Willie MacFarlane teamed today to whip par decisively over the long No. 2 course of Pinehurst Country Club and win top money in the pro best-ball event opening the Mid-South Open Golf Tournament.

The little White Plains, N. Y., pro and the big Scot from Tuckahoe, N. Y., scored a sensational 64 this afternoon after a good 68 in the morning for a 36-hole total of 132, 3 strokes better than that of the next best pair, Herman Barron, Portchester, N. Y., and Tom Creavy, Albany, N. Y.

Creavy and Barron were among five teams tied for second place at the halfway mark for the day's play with 68's. In the afternoon they came through with a 67.

Kirkwood, Wood Fail.

Joe Kirkwood, trick-shot star, and Craig Wood, of Deal, N. J., led the morning round with a 66, but skidded to 71 in the afternoon for a total of 137. They were nosed out of third place by Julius Ackerbloom, Little Rock, Ark., and Jack Forrester, Hackensack, N. J., who scored 71 and 65 for a total of 136.

Tied with Kirkwood and Wood were two other teams, one made up of Henry Picard, Long-driving charleston (S. C.), pro, and Clarence Owens, Greenville, S. C., and the other of Al Houghton, Washington, and Tony Manero, Greensboro, N. C.

The Picard-Owens and Manero-Houghton combinations both shot 68—69—137. Manero missed a 2-foot putt on the home green which if sunk would have given his team a 68 for the afternoon round.

First place was worth $500 to Runyan and MacFarlane, while Creavy and Barron drew $350 and Ackerbloom and Forrester $250.

Three teams, tying at 137, got $118.65 ecah.

Runyan and MacFarlane, in

Continued on Page 18, Column 8.

7th G. W. Gridman Has Nose Broken

Plotnicki, New Quarter Back, Is Victim.

Ben Plotnicki, Johnny Baker's successor at quarter back on the George Washington football team, yesterday qualified for the varsity berth with a broken nose received in scrimmage. Plotnicki is the seventh Colonial to suffer such an injury this season. Five back field men and two line men already have damaged schnozzles. "Red" Rathjen, Chris Doose and Don Bomba, lead the list with two each. Doose also suffered a similar injury last season.

Texas League Stands Pat.

Galveston, Tex., Nov. 14 (AP). The Texas League, meeting today, voted to continue the Shaughnessy pennant playoff plan for the 1934 season and decided upon the same membership as carried the past season.

Burl Victim Of Peculiar Knockout

Comes Up Fighting, But Dazed, and Milling Is Awarded Bout.

Stopped in 3d Round; Genaro Beats Knowles; Ceasar Victor.

VARIAS MILLING knocked Eddie Burl right out of the local featherweight picture with the most peculiar knockout ever recorded at Portner's in the scheduled 10-round main event last night. The finish came in the third round, after Milling had displayed a clear superiority over the Jacksonville give-and-take artist.

Burl was on the losing end, but the bout had not progressed far enough to give the small crowd any assurance that he was almost a certain loser, when in the third round he received a smashing, straight right-hand to the heart. Apparently oblivious to the blow, which had knockout written all over it, Burl continued to battle for some 10 seconds, then fell face forward, as though in a faint.

Burl Gets Up Fighting.

The Jacksonville slugger reclined face downward for a count of 4, then rose to one knee and commenced shadow boxing with an imaginary opponent. Milling, who had retired to a neutral corner, gazed at his antics in obvious sympathy, and when Burl rose at the count of 8 with his back toward him, he advanced slowly and cautiously, whirled him around—and refused to apply the knockout punch.

His eyes glazed, his knees wobbly, but his fighting heart still intact, Burl crowded toward the Filipino featherweight, still feebly flinging fists. Milling still refused to hit his stricken opponent and Referee Short then did the only humane thing under the circumstances—he raised Milling's hand in a token of victory.

Milling sounded out in the first round, which was even, allowing Burl to land several hard right-hand blows in the clinches for the evident purpose of determining his punching power. In the second round, the Pacific Coast featherweight went to work with a vengeance, beating Burl to the punch, outspeeding him and generally demonstrating a marked superiority.

Genaro Beats Knowles.

Mickey Genaro boxed out a close, and not entirely satisfactory decision over Perry Knowles in the 8-round semifinal. Knowles had a distinct advantage in speed and footwork, but Genaro proved too cagey for him, especially when he crouched, weaved and bobbed—and threw left hooks.

In supporting fours, Ernie Caesar pounded out a nice win over Soldier Clarke. Tom Slaughter battled Lou Wright to a good draw and Joe Green knocked out Joe Van in the second round. The latter took a count after injuring his left hand.

Jacques Renominated U. S. G. A. President

New York, Nov. 14 (AP).—Herbert Jaques, of Boston, who was elected president of the United States Golf Association last year after the original nominee, Robert M. Cutting, of Chicago, had died, today was renominated for a second term.

The renomination followed a seldom-broken precedent, Jaques' father held the office in 1909 and 1910. Nomination always has been tantamount to election.

The other officers also were renominated, including H. W. Pierce, of Boston, who is filling out the unexpired term of the late Charles H. Sabin, as treasurer.

The full list: President Herbert Jaques, Boston; vice presidents, John G. Jackson and Prescott S. Bush, both of New York; secretary, A. M. Reid, New York; counsel, Livingston Platt, New York.

Tigers at Lakeland.

Lakeland, Fla., Nov. 14 (AP).—This city today was selected as spring training headquarters for the Detroit American League Club.

A. J. Eagan signed a contract with the city on authority of Frank J. Navin, president of the club, who is in Detroit.

Retains G. U. Post

Underwood & Underwood.

JACK HAGERTY.

New Contract Is Won by Hagerty

G. U. Is Satisfied With Work; N. Y. U. on 1934 Schedule.

THE wolves are howling around the doors of those coaches whose teams have fared none too well on the gridiron this season, but Jack Hagerty, who holds the reins at Georgetown, loser of all but two of its six games, will be resigned when his present contract expires at the end of the season, The Post learned last night.

The Rev. Peter J. Kehoe, faculty director of athletics, last night said that Georgetown was satisfied with Hagerty's work despite the poor showing of the team. Father Kehoe said that it was a foregone conclusion that Hagerty would be resigned, probably for a longer term than the 1-year agreement now in affect, even though the matter would have to be voted on by the athletic committee.

Georgetown vs. N. Y. U.

The Post also learned that Georgetown will meet New York University on the gridiron next season at New York after a lapse of a year. The remainder of the schedule, however, will be comprised of teams more within the Hilltoppers' class.

Negotiations are pending with Richmond University, Roanoke, Loyola of Baltimore, Mount St. Mary's, William and Mary, Manhattan and Western Maryland. Although these games have not been definitely settled, it is believed that only the formal signing of the contracts remains to make them official. The contract for the N. Y. U. game already has been signed.

Tennis Upsets Mark Japanese Title Play

Osaka, Japan, Nov. 14 (AP).—Two little-known university students, today won their way to the final round of the Japanese national tennis championships.

Hideo Nishimura, a student at Keio, defeated the defending title holder and Davis Cup star, Ryosuke Nunoi, 6—8, 7—9, 7—5, 6—2, 6—3, in one semifinal. Jiro Fujikura, who upset the Davis Cup veteran, Jiro Satoh, in the quarter-finals, won his final brackets with a 4—6, 6—2, 6—2, 5—7, 6—2 victory over another Keio student, Jiro Yamagishi. Fujikura is a student at Meiji University.

Rassler's Wife on Air.

Mrs. "Man Mountain" Dean, manager-wife of the 301-pound rassler who shows here tomorrow night, will be interviewed tonight at 7:45 over radio station WOL.

This Morning

With Shirley L. Povich.

OUT on the West Coast they are putting the foot back in football. Ever since Knute Rockne and Gus Dorais came out of South Bend in 1913 to shower West Point with forward passes and open a new avenue to the goal line, the foot has been disappearing from the game until field goals have become as extinct as the hoop skirt and the bustle.

But out on the Coast they still remembered the field goal as a scoring weapon and it was by this method that Southern California accomplished the downfall of Knute Rockne's last great Notre Dame team of 1930, 16 to 13, to ruin Rockne's hopes of another National championship and establish the Trojans at the top of the football heap.

Last Saturday it was Southern California which felt the pain of the field goal weapon as flourished by Stanford, which handed the Trojans their first defeat in three seasons with a pair of placement kicks that proved the winning margin of the 13-7 score.

Frowned On by Rockne.

Rockne, more than any other leader of the coaching fraternity, was probably responsible for the disrepute into which the field goal fell during the last decade. Notre Dame teams within this department's memory never used the field goal as a scoring coup. Rockne was opposed to it, and with such as Rockne preaching such a gospel it is not strange that the field goal became more or less obsolete.

Rockne was frank about the matter. "A good team doesn't need to try a field goal," Rockne use to say. "Any team that gets in scoring territory and can't score is not much of a team. There are plays made to score with, scoring plays, and the coach as a rule is responsible if he doesn't provide his team with these plays."

Perhaps, though, Rockne was forgetting that all coaches were not Rocknes and thus unable to equip their teams with the scoring plays of which Rockne spoke; those cleverly conceived stabs at the tackles and ends which had deception as their keynote and the opposition as their foil.

Rules Body Helped.

Hand in hand with Rockne as the enemy of the field goal was the decision of the rules committee in 1927 which relegated the goal posts 10 yards behind the goal line.

Those extra-ten yards that kickers were forced to negotiate helped to discourage the use of drop kicks and placement kicks. The field goals that formerly were attempted when the attacking team had the ball on the enemy 20-yard line were now, in effect, 40-yard boots, allowing for the 10 yards the kicker was forced to drop back.

Detracted from Dramatics.

That 1927 ruling took something away, too, from the dramatics of the game. The gallant goal-line stands that used to go down in song and story could be no more. For how could a team make a goal-line stand within the very shadows of the goal posts when the goal posts were off the field of play? Even in the lengthening shadows of the fourth quarter, the comforting image of the goal posts would be lacking.

But, apparently, the foot is coming back to football. Those two field goals by Stanford last Saturday may plant the germ of an idea in football coaches at large. I wonder what Charley Brickley thought when the tabulations of last year showed only three drop kicks made by all teams throughout the country during 1932? That used to be one-quarter's work for Brickley.

Post Mortems . . .

Two hundred thousand paid admissions were sold to a soccer game between the Soviet and Turkey . . . but only 80,000 could get in . . . after the game, the "Roosians" presented the Turks with a bouquet . . . love and kisses . . . in Spain, boxing programs don't start until 10:30 . . . and the main bout goes on about midnight . . . Clarence Spears, coach at Wisconsin, is a good golfer . . . good enough to give Gene Sarazen a close battle . . . the boys out at Bowie wore ear muffs while training their charges yesterday morning . . . Eddie Collins, vice president of the Red Sox, was once a quarter back . . . at Columbia in 1905 . . . Don Moe, the Walker Cup golfer, was 24 yesterday . . . and incidentally, he once played football with Stanford.

For the first time in many months the Press Associations did not issue a "racing roundup" yesterday . . . because there was only one track—Tanforan—running . . . Dave Harris is developing into a big-game hunter . . . he bagged his first buck the other day down near Greensboro, N. C. . . . Dave used to be the sheriff there . . . so he should know all the best places to hunt . . . Pa Godwin has a new fighter . . . a colored lightheavy named Hollerman . . . who is a southpaw! . . . and after what that southpaw, Joe Knight, did to his son . . . incidentally, Bob refuses to alibi about being knocked out by Knight.

DRESS UP . . .
FOR THANKSGIVING

Suits and Overcoats Made to Your Measure at These Special Prices.

33.50 43.50 53.50

It is economy to let "Omo" be your tailor. We never sacrifice quality or workmanship for price. Let "Omo" assist with your selections.

OMOHUNDRO, Inc.
1014 EYE STREET N.W.

SOL HERZOG

Fine
Broadcloth
SHIRTS

Choice of white and solid colors in collar attached and whites in neckband style. All sizes.

$1.55
3 for $4.50

Sol HERZOG Inc.
9th and F Sts.

NRA

WEST MEN'S WEAR

DOBBS HATS

An Investment in
Good Clothing . . .

SHINENOT
Blue Serge
SUITS
$52.50

★ Hand Tailored by Fruhauf in Single and Double Breasted Models.

Sidney West, Inc.
14th & G Sts.

EUGENE C. GOTT, President

Near Blizzard Forces Michigan Indoors for Practice for Minnesota Game

Wolverines' News Plays Tried Out

Back Field Which Clicked Against Iowa Used in Drill.

Chicago U. Speeds Work for Illinois; Other Midwest Notes.

(Associated Press.)

ANN ARBOR, Mich., Nov. 14.—A near blizzard howled across Ferry Field today, but the Wolverines took to their lair in Yost Fieldhouse, where they went through a rehearsal of new plays to be used against Minnesota Saturday

The same Michigan back field combination that clicked against Iowa Saturday worked behind the line today, with Bill Renner at the quarter back post, Everhardus and Capt. Fay at the halves and Johnny Regeczi at full. Jack Heston and Russ Oliver saw some action at the half and full back positions.

Chicago Practices Attack.

Chicago, Nov. 14.—Chicago's varsity, which has gained 750 yards from scrimmage in four Big Ten games this season with the net result of only one touchdown, was busy learning some new touchdown plays today as Coach Clark Shaughnessy speeded drill for the Illinois battle. Ed Collins was back at quarter back and the team ran through several new passing and running formations.

Hard Drill at Indiana.

Bloomington, Ind., Nov. 14.—Indiana's football varsity got down to hard work today, scrimmaging against a freshman eleven which used Xavier University formations. Bob Jones, at guard, showed best on defense, while Robert Keck, sophomore full back, put some drive in the back field on offense. All players with even slight injuries were excused from the scrimmage.

Purdue Back Field Intact.

Lafayette, Ind., Nov. 14.—The All-Star Purdue back field worked together in practice today for the first time in two weeks, as the Boilermakers started to build a defense against Iowa's attack. Pardonner was at quarter back and Purvis at right half, while Hecker and Carter shifted between left half and full back positions.

Badgers Stress Passing.

Madison, Wis., Nov. 14.—Wisconsin concentrated on perfecting new pass and running plays today in a long offensive drill for the Ohio State encounter. The Badgers offense looked pretty spotty against the freshmen in scrimmage due mainly to imperfect blocking.

Purple Drills Indoors.

Evanston, Ill., Nov. 14.—It was so cold on Northwestern's practice field today that coach Dick Hanley decided to hold drill in Patten Gymnasium for the rest of the season. The varsity ran through a brisk signal practice as Hanley still searched for a man to handle punts.

Nebraska Regulars Back.

Lincoln, Nebr., Nov. 14.—Cornhuskers stock was on the upgrade today as a result of improvement in the condition of Meier, regular center, and O'Brien, veteran tackle, and the prospect that they will be in the line-up for Nebraska against Pittsburg next Saturday.

The Huskers spent most of today's practice session in defense against Pitt plays, particularly passes, as reproduced by the freshman eleven.

The Husker party will leave early Thursday for Pittsburg and hope to workout at the Pitt Stadium Friday afternoon.

Bowie Races
Nov. 15th to 30th inclusive
Special trains on W. B. & A. leave 12th & New York Ave. N.W., 11:00, 11:20, 11:40 a. m., 12:00 noon, 12:20, 12:45 p. m.
DIRECT TO GRANDSTAND FIRST RACE 1:00 P. M.

LOANS HORNING
South Washington, Va.
Diamonds—Watches—Jewelry
Unredeemed Pledges for Sale
Take A. Buses 11th St. and Pa. Ave.

BOWIE RACES
Plenty of Seats
For the benefit of our regular customers we have reduced our rates to $.75 Round Trip.
De Luxe Coaches leave daily from our terminal, 1419 North Capitol St. N.W. Leaving from vacant lot on Eye St. bet. 13th and 14th N. W., at 12 Noon. First bus returns after 6th race.

PHONE POT. 4811; JAMES IS STILL ON THE JOB.

BOWIE
Direct to
RACES
Lounge Car Leaves
619 12th St. N. W.
11:45 A. M.
Round Trip, $1.00
WASH., VA. & MD. COACH CO.
Arnold Operated. NAtional 7397.

Post to Give Army-Navy Seats To Postilion Contest Winners

Highly gratified by the response that has greeted The Postilion Football Contest, The Post is offering as the prizes to the winners of the fourth of the weekly contests nine choice seats to the Army-Navy game in Philadelphia one week from Saturday.

Thus fans competing in the current contest will have the added incentive of an opportunity to obtain absolutely free two, three or four seats to the outstanding classic of college football.

The Postilion Contest is based on 40 of next Saturday's games, selected from the schedule by Shirley L. Povich, Sports Editor of The Post. It is being presented in conjunction with The Postilion's daily broadcast over Station WMAL by Harris B. Hull.

Each fan is invited to test his own prowess as a football expert by selecting the winners. To the fan selecting the greatest number of winning teams, The Post will award four choice seats to the Army-Navy game. Three choice seats will be presented the second-place contestant and two choice seats will go to the third-place entry.

The coupon below is for your convenience, although it is not necessary to use The Post chart. In the left-hand column, headed "Your Selection," fans are invited to submit their scores. On Saturday night The Postilion announcer will broadcast the results in the same order. The "Result" column provides you with a convenient form on which to record the final scores as they are broadcast.

Each fan is limited to one entry. Priority of receipts will govern in case of ties.

1932 Scores	LOCAL.	Your Selection	The Result
0	51 Georgetown-Carnegie Tech ...		
7	12 Manhattan-Catholic U.....		
0	23 Johns Hopkins-Maryland		
	EAST.	**Selection**	**Result**
20	20 Boston College-Western Md....		
—	— Columbia-Lafayette		
6	21 Dartmouth-Cornell		
8	6 Fordham-Oregon State		
0	14 Harvard-Brown		
21	0 New York U.-Rutgers		
—	— Pennsylvania-Penn State		
0	0 Pittsburgh-Nebraska		
0	0 Princeton-Navy		
0	16 Syracuse-Colgate		
—	— Temple-Washington Jefferson..		
	MIDWEST.	**Selection**	**Result**
13	7 Illinois-Chicago		
26	0 Kansas-Iowa State		
13	20 Kansas State-Oklahoma		
3	0 Michigan-Minnesota		
0	21 Northwestern-Notre Dame		
18	0 Purdue-Iowa		
7	7 Wisconsin-Ohio State		
	SOUTH.	**Selection**	**Result**
14	7 Auburn-Georgia		
—	— Cehtre-Washington Lee		
7	0 Duke-North Carolina		
6	0 Georgia Tech-Alabama		
—	— Louisiana-Mississippi		
7	0 Richmond-Virginia Military...		
0	0 Tennessee-Vanderbilt		
6	3 Tulane-Kentucky		
0	13 Virginia-Virginia Poly		
—	— Wake Forest-Bucknell		
	SOUTHWEST.	**Selection**	**Result**
18	7 Centenary-Southern Methodist.		
7	14 Rice-Texas A. & M.....		
0	14 Texas-Texas Christian		
	FAR WEST.	**Selection**	**Result**
21	6 California-Idaho		
0	27 Denver-Utah		
33	0 Southern California-Oregon...		
—	— Stanford-Montana		
6	18 Utah State-Brigham Young ...		
19	0 Washington-U. C. L. A.....		

Mail or send your selections to The Postilion at The Washington Post. Contest entries must be post-marked or in The Post's offices by midnight Friday.

Name .....

Address .....

Tanforan Results.

(Associated Press.)

FIRST—Spreckels course; purse, 500; claiming; 3-year-olds and upward; fillies and mares.
Queen Beth, 115 (Turk)... 10.20 6.20 3.00
Xingu, 109 (Wilbourne) 3.20 2.20
Half Saint, 111 (Pollard) 2.60
Jennie Gal, Calaria, Retrace and Bonnie Kay also ran. Time, 1:11.

SECOND—Spreckels course; purse, $500; claiming; 3-year-olds and upward; fillies and mares.
Vera Crofton, 106 (Craig). 15.80 3.60 2.60
Lady Conard, 111 (Simmons)... 2.40 2.20
Early 106 (Rosengarten) 2.80
Translucent, Annie Ormont, Beautiful Bells, Ran Shot and Eleanor M. also ran. Time, 1:10 2-5.

THIRD—Spreckels course; purse, $500; claiming; 3-year-olds and upward; fillies and mares.
Miss Timidity, 114 (Smith) 3.00 2.40 2.40
Shields Valley, 108 (Hobart).... 3.40 2.80
Wobe, 108 (Lorring) 4.20
War Spunk, Olga, Chiming Bells, Dominant Star also ran. Time, 1:11 1-5.

FOURTH—Five and a half furlongs; purse, 500; claiming; 2-year-olds.
Aga Ray, 104 (Harbort).. 27.60 9.00 5.60
Aloching, 113 (Smith) 3.60 2.80
Sun T. (Woolf) 5.80
Bondholder, Gertie C., Beckoned, Melting Pot, Cedo, Vermont Rose and Carmel also ran. Time, 1:07 1-5.

FIFTH—Mile and 70 yards: purse, $500; claiming; 3-year-olds and upward.
Golden Title, 110 (Harbort) 9.00 4.80 3.00
Shasta Broom, 110 (Stoddard).. 2.80 2.40
Chazan, 110 (Simmons) 2.40
Cold Wave, Fairy Street and Piracy also ran. Time, 1:43 2-5.

SIXTH—Mile and 70 yards; purse, $500; claiming; 3-year-olds and upward; colts, geldings and horses.
Malano, 105 (Wilbourne) 18.20 14.00 8.80
Captain Gilbert, 109 (Williams). 8.80 5.20
Sir Dean, 106 (McCowan) 6.20
Architect, Terry Hill, Aye Ready, Nacho, Ah Pet, Red Mountain, Just Ormont and Judge Austin also ran. Time, 1:44 4-5.

SEVENTH—Mile and 70 yards; purse, $500; claiming; 3-year-olds and upward; colts, geldings and horses.
Alcines, 107 (Harbort)... 29.00 8.80 4.20
Poitou, 110 (Winters) 4.20 2.80
Quick Return, 107 (Helm) 3.60
Poor Pan, Donald, Black Shirt, Old Tuck, Boyd McGee, Guide Right and Luvor also ran. Time, 1:45.

Racing Selections

Tanforan.
(For fast track.)

1—Campillo, Billy O'Neil, More Charm.
2—Ervast, Meteoric, Flag Time.
3—Timorous, Prince Heather, Lioiele.
4—Golden Knight, Aga Ray, Andale.
5—Brains, Shasta Star, Red Casino.
6—Dare Devil, Sir Arco, Black Shirt.
7—Fortune's Favorite, Morpheus, Stepping Sister.
Best bet—Ervast.
—Louisville Times (A.P.).

Golfers to Start Match Play Today

Four Flights for Men, One for Women, in Rock Creek Tourney.

FIRST-ROUND matches in the annual Rock Creek turkey golf tournament will begin today at the hilly Rock Creek course, with Pat Axtell, medalist, meeting Joe Micker in his opening match.

A field of 60 golfers is entered in five flights, with a special flight reserved for women players. All first-round matches must be completed by Sunday. Participants will have until next Wednesday to play their second-round matches, with Saturday, November 25, set as the deadline for the semifinals. The 18-hole finals will be played on Monday, November 27.

A raft of husky turkeys has been corralled by Manager B. Harry Graham as prizes for the triumphant players. Manager Graham, himself, will be shooting for one of the gobblers, since his 77 easily qualified him for the championship division. He meets G. Rogers in his first match.

Axtell shot a 71 to win the medal by 5 shots, with Comedian Nick Altrock and Russell Hoag trailing him. Altrock engages Bob Sibley, and Hoag will battle Arthur Darling.

One of the big favorites in the title fight is John Connelly, Rock Creek Spring champion, who faces the 58-year-old S. C. Wimsatt.

Bobby Bowen, 1932 title holder, is not entered this year.

In the women's flight, Mrs. Florence Godfrey will meet Mrs. Mae Hill and Mrs. E. Moffitt will face Betty Keeler.

It is interesting to note that there is a difference of 62 years in the ages of the youngest and oldest player in the tournament. Little Donald Sullivan, 12, who shot a 99 to make the fourth flight, is the youngest and U. David Seltzer, 74, who scored a fine 89 to land a place in the second flight, is the senior golfer.

Pairings are as follows:

Championship flight—Pat Axtell (71) vs. Joe Micker (81), S. C. Wimsatt (86) vs. John Connelly (80), M. Polinger (81) vs. George Sullivan (84), Arthur Darling (82) vs. Russell Hoag (76), B. Harry Graham (77) vs. G. Rogers (82), D. J. Grant (84) vs. J. H. Jarman (81), Merrell Whittlesey (80) vs. Gus Kupka (83), Bob Sibley (81) vs. Nick Altrock (76).

Second flight—Bob Leapley (85) vs. F. Picco (88), U. David Seltzer (89) vs. W. H. Bray (87), S. R. Evans (88) vs. D. H. White (90), B. Berkheimer (89) vs. L. D. Byers (86), Jim Faust (87) vs. Dave McPherson (89), P. A. Dietrich (91) vs. Joe Rogers (88), C. J. Williams (88) vs. R. C. Smith (90), Jeff Rhodes (89) vs. Earl Jameson (85).

Third flight—J. E. Trueworthy (91) vs. Carl Shifflette (94), J. C. McGrew (96) vs. T. A. White (91), Herman R. Allen (93) vs. John L. Charles (97), Al Atkinson (94) vs. A. H. Wilhelm (91), C. J. McCauley (91) vs. R. F. Bowman (95), A. B. Campbell (97) vs. C. L. (Egg) Marshall (94), George Marlowe (93) vs. Thomas Cain (97), C. F. Dermond (94) vs. A. J. Wilson (91).

Fourth flight—G. J. Kuhk (97) vs. J. A. Sourwine (106), C. Walford (99), bye; W. J. Quinn (101), bye; Joe Tobin (107) vs. E. L. Angel (99), Donald Sullivan (99) vs. Ray Teele (112), N. L. Murray (106), bye; E. M. Smith (101), bye; L. O. Pagan (107) vs. George Clark (97).

Women's flight—Mrs. Florence Godfrey (90) vs. Mrs. Mae Hill (97), Mrs. E. Moffitt (112) vs. Betty Keeler (93).

Indian Spring to Hold Turkey Golf Tourney

Indian Spring Country Club members are showing considerable interest in the Turkey golf tournament that will be staged on Sunday, November 26. George Diffenbaugh, pro, and his assistant, Jim Schrieder, are receiving entries daily at the golf club. The entrance fee is $1.

This is a handicap tournament, with several turkeys to be awarded the men and women golfers. A special turkey will be given the blind bogey winner.

Bowie Entries.

(Associated Press.)

FIRST RACE—Six furlongs; purse, $700; for 2-year-old maiden colts and geldings.

1 Biography	114	10 Moon Glory	114
2 Carvel Hall	114	11 Tight Wad	114
3 Pukka	114	12 †White Cloud	114
4 James Salkeld	114	13 †Friar Mark	114
5 Happy Surprise	114	14 Knight of Old	114
6 Sainted	114	15 Masked Jester	114
7 †Troyer	114	16 Unchanging	114
8 Saunter	114	17 Golden Vein	114
9 Beau Todd	114	18 Rock X	114

†Mrs. J. Park, Mrs. W. M. Jeffords and Mrs. T. H. Somerville entry.

SECOND RACE—Six furlongs; claiming; for 3-year-olds and upward.

1 *Eyota	106	10 Chio Boy	106
2 *Major General	115	11 Allanah	106
3 Blessed Event	118	12 *Happy Anne	110
4 One Chance	116	13 Machilla	114
5 Semester	116	14 Felaxe	116
6 *Kibitzer	111	15 *B'celona Pete	111
7 *Stroll Along	113	16 *Traffic Judge	115
8 Belle Fille	111	17 *Accolade	109
9 *Corrymeela	110	18 *St. Nick	109

THIRD RACE—One and one-sixteenth miles; purse, $700; claiming; for 3-year-olds and upward, foaled in Maryland.

1 Gracias	106	9 Changeable	106
2 Canterwood	108	10 *Briar Blue	106
3 *Grand Acre	107	11 *Siako	103
4 *Helen's Alibi	103	12 Glen Burnie	109
5 Rustic Lady	105	13 Hut	108
6 *Bokie B	104	14 *Compromising	107
7 *Calgary Kay	107	15 Fusco	108
8 *Westivity	107		

FOURTH RACE—Six furlongs; purse, $800; the Capitol City; for 2-year-olds.

1 Can't Remem'r	115	5 King's Minstrel	103
2 Collateral	115	6 Miss Merriment	108
3 Black Hand	106	7 Zipalong	103
4 Brown Witch	108	8 Grey Glade	112

FIFTH RACE—One and one-sixteenth miles; purse, $700; claiming; for 3-year-olds and upward.

1 Vested Power	108	6 Chatterfol	111
2 *Unencumbered	113	7 *Don Pedro	112
3 *Deedie	104	8 Flash'g Colors	108
4 Standout	107	9 *Chrysostom	109
5 *Volette	100	10 Live One	115

SIXTH RACE—One and one-eighth miles; purse, $700; claiming; for 3-year-olds and upward.

1 Chat Eagle	111	9 *Bright Beauty	107
2 Airway	112	10 Little Stokes	113
3 Duellist	107	11 *Bylona	107
4 *Light Breeze	104	12 Tuffy G.	115
5 *Waterway	119	13 *Barry	106
6 *Malimou	106	14 *Fairly Wild	106
7 *Charlie K.	107	15 *Rowdy Boy	110
8 *Zembla	104		

SEVENTH RACE—One and one-eighth miles; purse, $700; claiming; for 3-year-olds and upward.

1 Field Goal	111	8 *The Bard	107
2 *Blk. Diamond	110	9 Cornelia Powell	106
3 *Redivivus	108	10 *Wishing Star	107
4 Bauderlog	112	11 *Union	103
5 Salisbury	115	12 Moralist	108
6 *Fabius	110	13 *Ft. Dearborn	110
7 *Risneur	103	14 *Lone Hand	106

*Apprentice allowance claimed.

At the Post . . .

with Bill Bennings.

Dear Al:

Bowie Race Track, Nov. 15.

It was ten years ago on April Fools' Day that the weatherman shuffled a foot of snow on this course and forced a day's delay in the opening of the meeting. Never before, and not since, has a day of scheduled racing been missed in Maryland. Some 700 traveled to the course and many were disappointed when the announcement that action for the day had been declared off. Bowie needs good weather to keep it out of the "red," and let's hope Bowie gets good weather. Remember, good weather or bad weather, we can play the races and aid Maryland's unemployed all in the same motion today and tomorrow. I want to see you all out in front of the press box. But please don't throw anything. BILL.

First race—**Sainted** has been close several times and has a field here that he should relish. Looks like the spot for the Whitneyite to earn a set of brackets. **White Cloud** figures second. **Unchanging** is far down the also eligible list and is unlikely to start. This is a sleeper.

Second race—We might do worse than have a bet on **St. Nick**. This is one of the hardest races of the fall season to diagnose. I'll take my chances with Nicky, however. He lacked heart as a 2-year-old, but has a powerful Laurel race and a number of fine trials to his credit now. **One Chance** should show speed here. **Stroll Along** for the show.

Third race—**Glen Burnie** shapes up well among these. I can't get that Laurel race out of my hair. Gave **Grand Acre** a neat trimming on that occasion. **Briar Blue** showed improvement after graduating and may be in the money picture.

Fourth race—**Black Hand** turned in a fine race behind Okapi and De Valera last Saturday. Will be back in his own company today and should win. **Grey Glade** might bound back into winning form here to the surprise of most fans. **Zipalong**, in light, will be dangerous.

Fifth race—**Don Pedro** takes off weight for this and is enthusiastic about the Bowie course. If we can get him to run that race he ran behind Chase Me at Laurel we will cash a bet here. **Unencumbered**, with three straight wins under the saddle strap, is the one to beat. **Chrysostom** for the rest.

Sixth race—I'm going to **Bright Beauty**. Her legs look none too good, but she seems to have plenty of what it takes when in action. She will be running over horses in the stretch. **Waterway** and **Charlie K.** for the other awards.

Seventh race—**Wishing Star** appears to have the edge over this gang. Would appreciate an off-track, but can step along on a fast course.

Tanforan Entries.

(Associated Press.)

FIRST RACE—Five and a half furlongs; purse, $500; claiming; for 2-year-olds, California foaled.

1 Nagatha	107	7 *Wee Spider	101
2 *Billy O'Neil	101	8 *Rosamond R.	109
3 Miss Tracer	104	9 Ted Rito	109
4 *Early Star	104	10 Campillo	115
5 *Orotava	104	11 *Carl B.	104
6 *More Charm	101	12 Vanbank	112

SECOND RACE—Spreckels course; purse, $500; claiming; for 3-year-olds and upward.

1 *Altmark	106	6 *Ermak	108
2 *Meteoric	109	7 *Kapena	106
3 Las Palmas	110	8 *Conciseness	102
4 Ray King	114	9 Ervast	113
5 *Flag Time			

THIRD RACE—Five and a half furlongs; purse, $500; claiming; the Henry VIII; for 3-year-olds and upward.

1 *Al Jolson	111	5 *Prince Heather	113
2 *Hueu	111	6 *John Bane	115
3 Fred Almy	116	7 *Teaberry	110
4 *Liolele	113	8 *Timorous	105

FOURTH RACE—Mile and 70 yards; purse, $500; claiming; for 2-year-olds.

1 *Little Heel	104	5 Rural Charm	104
2 *Royal Moon	102	6 *Golden Knight	112
3 *Warring	106	7 *Leeward	103
4 Andale	109	8 *Asa Ray	106

FIFTH RACE—Mile and 70 yards; purse, $500; claiming; for 3-year-olds and upward.

1 Blue Law	112	6 Red Casino	110
2 *Brains	110	7 Porternesia	112
3 *Peterkin	110	8 *Proud Hills	104
4 *Zuthen	105	9 *Donald Lad	102
5 *Shasta Star	103		

SIXTH RACE—One and one-sixteenth miles; purse, $500; claiming; for 3-year-olds and upward.

1 *Artus	110	7 *Mary Beam	107
2 *Sir Argo	110	8 *Flying Atom	110
3 *Lieut. Kelly	110	9 Russcenes	110
4 Mittens	112	10 Black Shirt	110
5 Dare Devil	115	11 *Argon	107
6 *Uncle Herbert	110		

SEVENTH RACE—One and one-sixteenth miles; purse, $500; claiming; for 3-year-olds and upward.

1 *Calzona	107	7 *Comrsdeship	110
2 H. Smith	115	8 *Deceptive	110
3 *Parley Vous	102	9 Nihil	116
4 Port.'s Favorite	115	10 *Heroakra	107
5 *Morpheus	110	11 *Stepp'g Sister	107
6 *Jeu de Bar	110	12 *Hal Dwyer	110

*Apprentice allowance claimed.

The Morning Line

At Bowie.

First Race.

Biography	12-1	Beau Todd	20-1
Rock X	4-1	Moon Glory	20-1
Carvel Hall	20-1	Tight Wad	20-1
Pukka	30-1	White Cloud	5-2
James Salkeld	20-1	Friar Mark	5-2
Happy Surprise	12-1	Knight of Old	6-1
Sainted	5-2	Masked Jester	20-1
Troyer	8-5	Unchanging	15-1
Saunter	8-1	Golden Vein	20-1

Somerville-Park-Jeffords entry.

Second Race.

Eyota	12-1	Corrymeela	6-1
Major General	10-1	Chio Boy	20-1
St. Nick	10-1	Allanah	20-1
Blessed Event	6-1	Happy Anne	12-1
One Chance	8-1	Machilla	20-1
Semester	15-1	Felaxe	20-1
Kibitzer	20-1	Barcelona Pete	8-1
Stroll Along	8-5	Traffic Judge	10-1
Belle Fille	20-1	Accolade	15-1

Third Race.

Fusco	20-1	Westivity	10-1
Gracias	15-1	Changeable	20-1
Canterwood	15-1	Briar Blue	6-1
Grand Acre	4-1	Siako	10-1
Helen's Alibi	10-1	Glen Burnie	8-1
Rustic Lady	20-1	Hut	8-1
Bokie B	6-1	Compromising	20-1
Calgary Kay	6-1		

Fourth Race.

Can't Remember	15-1	Brown Witch	6-1
Collateral	4-1	King's Minstrel	10-1
Grey Glade	15-1	Miss Merriment	4-1
Black Hand	8-5	Zipalong	6-1

Fifth Race.

Vested Power	12-1	Volette	20-1
Unencumbered	2-1	Chatterfol	15-1
Deedie	6-1	Don Pedro	6-1
Live One	10-1	Flashing Colors	20-1
Standout	4-1	Chrysostom	5-1

Sixth Race.

Chat Eagle	12-1	Zembla	8-1
Airway	20-1	Bright Beauty	6-1
Duellist	20-1	Little Stokes	8-1
Light Breeze	12-1	Bylona	20-1
Waterway	20-1	Tuffy G	10-1
Malimou	20-1	Barry	8-1
Rowdy Boy	20-1	Fairly Wild	10-1
Charlie K	4-1		

Seventh Race.

Field Goal	6-1	Risneur	20-1
Lone Hand	10-1	The Bard	20-1
Black Diamond	15-1	Cornelia Powell	20-1
Redivivus	20-1	Wishing Star	6-1
Bauderlog	20-1	Union	6-1
Salisbury	8-1	Moralist	8-1
Fabius	12-1	Fort Dearborn	2-1

$500; claiming; for 3-year-olds and upward.

1 Blue Law	112	6 Red Casino	110
2 *Brains	110	7 Porternesia	112
3 *Peterkin	110	8 *Proud Hills	104
4 *Zuthen	105	9 *Donald Lad	102
5 *Shasta Star	103		

SIXTH RACE—One and one-sixteenth miles; purse, $500; claiming; for 3-year-olds and upward.

1 *Artus	110	7 *Mary Beam	107
2 *Sir Argo	110	8 *Flying Atom	110
3 *Lieut. Kelly	110	9 Russcenes	110
4 Mittens	112	10 Black Shirt	110
5 Dare Devil	115	11 *Argon	107
6 *Uncle Herbert	110		

SEVENTH RACE—One and one-sixteenth miles; purse, $500; claiming; for 3-year-olds and upward.

1 *Calzona	107	7 *Comrsdeship	110
2 H. Smith	115	8 *Deceptive	110
3 *Parley Vous	102	9 Nihil	116
4 Port.'s Favorite	115	10 *Heroakra	107
5 *Morpheus	110	11 *Stepp'g Sister	107
6 *Jeu de Bar	110	12 *Hal Dwyer	110

*Apprentice allowance claimed.

Bowie 14-Day Meet Opens Today

No Increase in "Take" at Benefits; Post Time Set for 1 o'Clock.

Continued from Page 16.

jr.'s Chase Me, one that has never been defeated since being put to racing and who numbered S. W. Labrot's Trot Avon, looked upon as the best mare in training, among his victims last out.

Chase Me Faces Test.

Chase Me is being pointed for the distance stakes to be run here and there are thousands of close students of racing who say he will take the measure of Mate, Pomposity, Dark Secret and other recognized stars when they collide during the meeting.

Every first-class American rider, and that includes Earl Porter Don Meade, Lee Humphries, Sonny Workman, Alfred Robertson, Allen Tipton, Pete Walls, Jimmy Burke, Johnny Bejshak and Johnny Gilbert, are here to accept mounts. This means that many a great riding duel can be expected during the session.

During the summer, Superintendent Dick Pending increased the free parking space for automobiles on track property so as to permit 10,000 cars to be handled.

Mrs. Gadsden D. Bryan, wife of the late sportsman of that name, and James F. O'Hara, jr., whose dad was part owner of this track, are offering a handsome diamond studded pin made in the form of a jockey's cap and whip to the lad, who handles the winner of the Bryan-O'Hara Memorial race, the outstanding event of the meeting.

"I've got the goods—
You've got the CASH
—let's swap!"

MEN'S *All Wool* SUITS O'COATS
As Low As $9.90

Ask any manufacturer if he can duplicate these *all wool* suits and overcoats today for $9.90! Under *present* manufacturing costs—it's a physical impossibility!

We're selling them for $9.90 because they were made *before* the present price rise. Practically every penny we have is invested in our big stock and WE'VE GOT TO RAISE CASH to carry on! That's the reason and the only reason for the $9.90 price!

MANUFACTURER'S OUTLET
LOUIS WEINBERG.
511 14th St. N.W. Opposite Willard Hotel

The Post's Consensus at Bowie

The following consensus has been compiled by The Post from the selections of the leading handicappers of the turf. The figures show how the selections were rated.

Consensus of Leading Handicappers

First race	Second race	Third race	Fourth race	Fifth race	Sixth race	Seventh race
Sainted (24)	Str. Along (34)	Grand Acre (26)	Blk. Hand (27)	Unencum'ed (30)	Charlie K. (21)	Ft. D'born (22)
Rock X (17)	Bl. Event (14)	Briar Blue (16)	Miss M'ment (19)	Standout (21)	Waterway (19)	Salisbury (17)
Wh Cloud (15)	St. Nick (11)	Kalg. Kay (13)	Zipalong (14)	Chrysostom (15)	Brt. Beauty (11)	Union (14)

Bennings, Washington Post

Sainted	St. Nick	Glen Burnie	Black Hand	Don Pedro	Bright Beauty	Wishing Star
White Cloud	One Chance	Grand Acre	Grey Glade	Unencumbered	Waterway	Fort Dearborn
Unchanging	Stroll Along	Briar Blue	Zipalong	Chrysostom	Charlie K.	Union

Best bet—Don Pedro.

Louisville Times, Associated Press

Sainted	Barcelona Pete	Bokie B.	Collateral	Unencumbered	Water Way	Salisbury
Masked Jester	Major General	Glen Burnie	Miss Merriment	Live One	Zembla	Fort Dearborn
Troyer	One Chance	Grand Acre	Grey Glade	Chrysostom	Tuffy G.	Wishing Star

Best bet—Collateral.

Catholic U. Eleven Considered for Post-Season Game in Florida New Year's Day

Miami Seeks Opponent In East

Offer Would Have to Be Acted Upon by Athletic Board.

Holy Cross and Cards Likely to Play Here Next Season.

CATHOLIC UNIVERSITY has been approached concerning a postseason game with the University of Miami to be played at Coral Gables, Fla., New Year's day as a feature of the annual Festival of Palms, it was learned by The Post last night. Miami played and defeated Manhattan College in a similar game last year.

Coach "Dutch" Bergman said yesterday that Catholic U. had not been made an outright offer to make the trip, but merely had been sounded out by the Florida school. Bergman said he believed that several northern schools were queried concerning the game.

Board's O. K. Necessary.

In the event that C. U. is offered the date, the university athletic board of control would have to sanction the game, and it is not at all certain that permission to make the trip would be forthcoming. In the event, however, that the Cardinals do play, it will make the second Eastern school to play in Florida New Years. St. John's College, of Annapolis, already has accepted a bid to play Rollins College.

Bergman right now is more interested in arranging games for the 1934 schedule. If present plans materialize Holy Cross will come to Washington for a game in early October. Manhattan will be played again at Brooklyn, and it is probable that Western Maryland, Wake Forest and Chattanooga will be retained on the schedule. Bergman will attend a meeting of the coaches, slated to be held in Chicago December 28, 29 and 30, when he will endeavor to arrange games with at least two outstanding elevens. It is not improbable that a major team from the South will be listed by the Brookland school.

Government Loop Plans for Court

Six Teams Will Comprise League This Year.

Officers and team pilots of the Government Basketball League met in the Federal clubhouse last night and drew up initial plans for their third consecutive cage season.

As the meeting was the first gathering of the year, only preliminary business was discussed along with the election of officers.

James Hitchens, Agriculture, was elected president; Vic Gauzza re-elected vice president, and Earl Moser, treasurer.

Six teams will make up the league this year, which will consist of Investigation, Government Printing Office, Agriculture, Farm Credit, Marine Corps and Internal Revenue.

A committee was also appointed to make plans for a dance to be held at the Federal clubhouse, the date of which will be announced later.

Two Prince Georges Teams Are Victorious

Prince Georges County representatives in both the boys' soccer and girls' field ball State-wide competition won opening games in the tourney yesterday.

Maryland Park's soccer team, which won the county championship for the second straight year recently, eliminated Ellicott City, Howard County title holder, 4-0, at Ellicott City. The Parkers gained the whip hand early over the host team. Dominic Palmer and Stanley Birchhead did the scoring, the former counting a two-pointer and the latter two penalty shots.

Mount Rainier girls also downed Ellicott City at field ball, 11-5, at Mount Rainier. Ellicott City scored first, but the Mounts soon gained the lead and at the half were in the van, 7-2. Marion Miller, with 7 points, led the winners' attack. The Mount Rainier team meets Annapolis High, Anne Arundel County champion, in a second-round game next Tuesday at Annapolis. The Annapolis eleven drew a bye in the first round.

Wash. & Lee Prepares For Centre Saturday

Lexington, Va., Nov. 14 (AP).—The Washington and Lee team today ran through signal drill and dummy scrimmage against center plays with a wet snow falling during part of the session.

Sam Todd, substitute quarter back, left after practice for his home in Lakeland, Fla., where his father is seriously ill.

Arlingtons Want Game.

The Arlington A. C. wants a game on their field Sunday with a 150-pound team. Call Clarendon 1881 or 1490. Jack Hudson is requested to report for practice tomorrow at 7:30 on the Fire Department Field.

PHILCO Batteries

Come in, let us check your battery — it may need attention.

"Best In the World"

L. S. Jullien, Inc.

1443 P St. No. 8076.

Strange as It Seems —By John Hix

For further proof address the author, inclosing a stamped envelope for reply. Reg. U. S. Pat. Off.

OCEAN WAVES 1000 FEET LONG ARE FOUND IN THE SOUTH PACIFIC....
H. L. CHEEK- Clinton, Ind., trapshooter... WON THE CHAMPION OF CHAMPIONS TITLE IN THE GRAND AMERICAN HANDICAP TOURNAMENT JUST 3 YEARS AFTER HIS FIRST SHOT AT A CLAY PIGEON....
CHARLES E. BRICKLEY- Harvard, DROP-KICKED 13 FIELD GOALS IN ONE SEASON... -1913-
A JAR OF 2700-YEAR-OLD BUTTER.... STILL IN GOOD CONDITION, WAS FOUND NEAR Mühlbach, Germany -1933-
THIS FREIGHT DEPOT at Charlotte, N.C., WAS ONCE THE SITE OF THE CONFEDERATE NAVY YARD... ALTHOUGH THE NEAREST PORT WAS 200 MILES AWAY....
McNaught Syndicate, Inc., N. Y. 11-15-33

Maintenance of a navy yard 200 miles from the nearest seaport during the late part of the Civil War by the Confederate States was not the gross error that it might appear on the part of the Southern forces.

The navy yard was first maintained at Norfolk for the operation of the Confederate navy, but later in the war when Northern forces threatened the safety of the yard there, the South moved its equipment and machinery from Norfolk to Charlotte to locate it in a safer spot. Safety being the prime consideration of the move, it mattered not so much that Charlotte was 200 miles from the nearest port and more than 100 miles from the nearest river navigation.

Today the spot is occupied by a freight depot in Charlotte, but it is still marked as the old navy yard—on the side of the building is a metal marker, a shield with a design in rope and anchors, and on it are these words: "Confederate States Navy Yard, 1862-1865."

* * * *

Not exactly fresh, but at the same time well preserved, butter has been found recently in an archeological excavation near Muhlbach, Germany, where it was buried 2,700 years ago. Though the ancient people did not understand their process, nor apparently did they do it intentionally, they sterilized the butter in its container by the fire of a funeral pyre before they buried it with their dead. Thus preserved the butter, which was made from hazel nuts, was found in good condition.

Tomorrow: Nature's streamlining.

Colors give added realism to strange things and happenings illustrated by John Hix on a full page in The Sunday Post.

Tricky Tulsa Plays Tried On G. W.

Colonials' Cubs Introduce Varsity to Style of Week's Invaders.

GEORGE WASHINGTON'S varsity encountered the Colonial Cubs, who were armed with Tulsa battle plans yesterday at Griffith Stadium, and came off a sad second in the ensuing scrap. Wielding the potent Tulsa plays which the varsity faces here Friday night the Frosh routed their older brethren, and then added insult to injury by holding the varsity within the confining bounds of its own 15-yard line when it took possession of the leather.

One formation in particular worried the harrassed varsity men. On this play one of the ends moves over to the sideline and a half back assumes a similar post at the opposite side of the field. The half back moves up on the line of scrimmage, and the end drops back far enough to be in the back field, technically speaking. Thus, the tackle on the end's side of the line is eligible to receive a pass, and Tulsa usually passes.

On another play, the receiver takes the ball and hot foots it down field toward his own goal. This move usually brings the majority of his surprised opponents chasing after him. When 30 or 40 yards back of the line of scrimmage, the runner turns and heaves a pass to one of his own men who waits at the line of scrimmage.

Tulsa always reminds G. W. of a magicians' convention. For three years now the Golden Hurricane has been trimming the Colonials with its bewildering assortment of passes, spinners and line bucks, and G. W. doesn't seem able to do anything about it.

One play George Washington will be a long time forgetting occurred two years ago with Tulsa backed up on its own goal line and the fourth down coming up. Frank Greeme, who is winding up his career this season, dropped back in punt formation. The ball was snapped and G. W. linemen came tearing in to block Greeme's kick as he started to punt. Suddenly he turned, flipped an easy pass to Bill Boehm on the 10-yard line, and Boehm raced the remaining 90 yards for a touchdown.

This year Tulsa has a play it refers to as the "jig-saw puzzle." Not even "Gloomy Gus" Henderson can clearly explain how it works, but he expects the boys to use it to good advantage against the Colonials.

"Zuzu" Stewart and "Tuffy" Leemans will be back in the line-up this week, and Jack Morrison will be able to play if needed. Coach Pixlee plans to use Stewart, Hickman, the Parrish brothers and Ed Clark as much as possible, for all played against the Westerners last year and will have some ideas as to what is coming.

Mercury and Palace Elevens Meet Sunday

Mercury A. C., in preparation for its game with the Palace A. C. Sunday at Gonzaga Field, will meet tonight at 8 o'clock at the Mercury billiard parlor for a skull practice. Assistant Manager Len Tippett requests all players to be on time.

Mercury plans to use George Joseph, Jake Lewis, Fats Webb and Richard Healey in the back field. In the line, the team will probably start the game with G. Limerick and Lucky Regan, ends; Dutch Kurtz and Ackelano, tackles; Bumps Tippett and Mothershead, guards, and Howard, center.

Navy Students Not to See Princeton

Exams to Keep Middies at Home; Miller Aims for Speedy Attack.

ANNAPOLIS, Md., Nov. 14 (Spl.).—Whatever hope the student body of midshipmen entertained as to a possible relaxation of academic regulations by which they would be permitted to attend the Navy-Princeton grid game in Palmer Stadium Saturday was dispelled today in a formal notice issued by Rear Admiral Thomas C. Hart, superintendent of the academy.

Admiral Hart issued a formal notice directing attention to an agreement made last February on this point. The departure from custom, he said, was necessary because, among other reasons, the date of this year's game falls during a vital midterm examination at the academy. The regiment will, of course, attend the Army game at Philadelphia the following Saturday.

Indicating that there will be no particular let-up in preparation for the struggle with the Tigers, notwithstanding the nearness of the all-important test with the West Pointers, Head Coach Rip Miller this afternoon drove his Middie proteges through a bristling scrimmage session against the shock troops of squad B, during which all of the players who are likely to swing into action in either combat were given a thorough workout.

Brush Up on Attack.

From now on the mentors plan to concentrate on developing greater speed and coordination in the team's offense. The players have shown little or nothing in running attack in recent games, and naturally there must be decided improvement, to hope for victory over either the Tiger or Mule. The defense of the team has not been such a great source of worry, but this department too will receive a deal of attention, particularly to cope with the style of attack employed by the forthcoming foes.

Want Basket Ball Game.

The Bureau of Standards basket ball team wants games. Get in touch with William W. Walton, Bureau of Standards.

Spirit Pleases G. U. Grid Coach

Carnegie Due Surprise, Says Hagerty; Stanley Cheers Squad.

GEORGETOWN will match Carnegie Tech in weight when they clash Saturday at Griffith Stadium, and right there the comparison ends. Carnegie will more than match Georgetown in experience, reserve strength and power, and that's all a team needs to have on its rival to win the ball game.

Wintry winds were sweeping over the Hilltop yesterday as the Georgetown squad scampered up and down the field, working on the formations that will be employed against Tech. It was cold and the ground was soggy in spots from the morning's melted snow, but the players didn't seem to mind. They worked as though preparing for the game that would clutch their claim to the national championship. There wasn't the slightest indication that G. U. is getting itself in shape to take another trouncing.

Hagerty Optimistic.

"The boys seem to have the proper spirit for the first time this season," Coach Hagerty said yesterday, "and although Tech may beat us, it's going to know it has been in a football game. It's funny how everybody is picking 'em to beat us by seven or eight touchdowns. Well, we may have a few surprises for Harpster and his team."

Mack Stanley's return to the line-up has heartened Hagerty and bolstered the spirit of the team. Stanley is the only reliable punter in camp and can be used to good advantage. He probably will replace Joe Meglin, who did the kicking against William and Mary.

Carnegie's record for the year indicates the power of the Plaid. A 17-7 defeat by Purdue, and scoreless ties with Washington and Jefferson and Michigan State are its only blotches.

Virginia Eleven Driven Indoors by Cold Wind

Charlottesville, Va., Nov. 14 (AP).—Chilling winds that made ball handling difficult forced Virginia to shorten the outdoor drill and seek shelter in Memorial Gymnasium today.

While on the field, the varsity concentrated on the defense, using the plays executed by the reserve eleven drilled in Tech plays. Inside the varsity took the offense, running through the play routine with Gene Munger, Fred Fryberger and Buckey Harris in the back field.

Boys' Club Wants Game.

Silver Spring Boys' Club is after a game with some 125-pound football team for Sunday. Telephone Tim Dodson at Shepherd 2140-W, between 6 and 7 p. m.

Line-up Shifts Are Made at Maryland

Buscher, Fullback, Will Call Signals; Nelson Remains at Quarter.

WITH the opportunity of winning its first game in seven weeks looming invitingly on the horizon, Maryland's victory-starved eleven is working overtime this week in an effort to be at the top of their form for Saturday's clash with Johns Hopkins at Baltimore. Maryland is a slight favorite over the Medicos.

While the Old Liners are confident of trouncing the Blujays, Leroy Mackert, who scouted them, feels that the Terps will have a tough afternoon of it and is loath to predict the outcome of the fray. Hopkins has an ace in Henry Beeler, half back, an all-around good performer.

Don Kelly, Bill McLean and Johnny Weeks, Beeler's running mates, round out the Bluejay back field, which Mackert believes is better balanced and packs more punch than does Maryland's. It also will outweigh the Terp ball carriers.

Maryland coaches shuffled the deck yesterday and drew a revised back field that will find Bucky Buscher calling the signals from the full back post. Dick Nelson will continue to play quarter, and with no mental worries it is hoped he will go better.

Willis Benner or Joe Crecca will be assigned to one of the half back positions, and Earl Widmyer will get the other. The coaches believe this new arrangement will give the team a punch that has been missing in all previous games.

The line will be the same that started against Duke with the exception of Johnny Simpson, whose wrenched elbow will keep him on the sidelines for the remainder of the season. Tom Webb, center, is nursing an injured knee, but will be able to play.

Maryland's line, particularly Lew Ennis, the left end, looked good against the heavier and more experienced Duke forward wall last Saturday, and the coaches fully expect it to outplay Hopkins' linemen this week-end. Ennis, a sophomore, has all the requisites of a good wing man. Big, fast afoot, and a deadly tackler, he has yet to be outplayed by an opponent.

Hitting the Headpin . . .

THE Columbians and Beeques asked no quarter in their race for leadership of the Washington Ladies League on the Columbia drives last night, both teams winning all three games for a deadlock at the top, with 17 wins and but 4 losses each. Rena Levy kept the Columbians in the running, mauling the ducks for a high 361 set, while Roberts (Barristers), shared individual honors with a 140 game. The El Gees, who are but one game behind the leaders, took team honors with a 555 game and 1,670 set.

One reason why the Highway Engineers team is setting the pace in the Columbia Heights League at the Arcadia Alleys is Red Rhodes. Rhodes scattered the maples last night for a 158 game and a 415 set. Ouncie Harrison (Arcadia), rolled a 427 set to aid his team in carrying away the total pin fall honors with a 1,788 set. Highway Engineers bagged a 616 game, high for the night.

Andy Gardiner (Amity No. 1), who smashed the high individual set record in the Odd Fellows League at Convention Hall, came through again last night, capturing high individual game with 136. Kittering (Columbia) took high set with 342, being instrumental in Columbia having the best team effort, with 570 game and 1,579 set.

Aided by the pin busting of Ray Eichhorn and Solly Rosenblatt, the Claims team of the Veteran's Bureau League carried away all the honors at the Convention Hall alleys. Eichhorn rolled a 133 game and Rosenblatt, a bowler of no mean ability, turned in a 360 set. Claims team game of 568 and team set of 1,670 was unsurpassed.

Van Horn, rolling with the R's in the Post Office Department League at the Columbia drives, gave an exhibition of pin busting to the tune of a high 157 game, breaking the existing individual game record and ending up with a 364 set for the best individual effort of the night. The O's carried away team honors, rolling a 580 game and total pinfall of 1,606.

Tom Powell led the Columbia Wall Paper team with a 141 game and 387 set to assist in sweeping its match with Takoma Post Office in the Takoma Business Men's League at Takoma last night. Adams-Burch Co. took the odd game from Old Colony.

Incarnation was the outstanding team in the Ladies Lutheran League at Arcadia, capturing high team game with 501 and high team set of 1432, aided by the excellent bowling of Mrs. Martha Kauffman who rolled a 123 game and a 343 set.

J. W. Lindberg (Georgetown) mauled the pins for a 151 game, and Doc Morrisette (St. Paul No. 1) rolled a 381 set to lead the list of individual feats in the Men's Lutheran League. Georgetown's 597 and St. Paul's No. 1 with a 1685 set were the best team efforts.

West, Nativity star, was the big gun in the Holy Name Section C League at Georgetown, scattering the ducks for a 145 game, a season record for the league. J. Ford (Holy Comforter) shared individual honors with a 366 set, high for the night. Nativity's 579 and 1,637 was the best team effort.

Washington Centennial, which is tied with New Jerusalem for the lead in the Masonic League, took the team honors at the Convention Hall alleys, rolling a 586 game and 1,687 set. Lehman (Singleton) had high game of the night with 149, and Dutch Oeser (Potomac) and Charlie Walson (Washington Centennial) tied for individual set honors with 372.

Board of Tax Appeals No. 1, maintained its lead at the top of the Internal Revenue Ladies League at the Columbia Alleys, aided by a 499 game, high for the night. Special Advisory Committee had a total pinfall of 1,438. Clara Parsons' 120 game and Vivian Nolan's 314 set were the best individual efforts.

Heffner and Rittenhouse, Presbyterian No. 2 stars, led the list of individual feats in the Takoma Church League, at Takoma Alleys, with a 142 game and 367 set, respectively. Catholic Missions took two from Lady of Sorrows, Presbyterian No. 1 won the odd game from Baptist Christian, Trinity Men's Club won two from Lutherans and Presbyterian No. 2 won two from Trinity.

Jack Gooding just outnosed Ouncie Harrison in the sweepstakes at the Arcadia drives for an entry in the Dixie Sweepstakes, winning the event with a 407 set, while Ouncie was just four pins less with 403. Charlie Bernhardt was third, with 392, and Ed Blakeney ran fourth, with a 382 set.

Sonnenberg Is Recognized By Curley Government in Exchange for Trade Pact

Wins Approval as Great Mat Artist in Treaty With Promoter.

By Westbrook Pegler.

NEW YORK, Nov. 14 (Spl.).—One is surprised and cheered to learn that Gus Sonnenberg, the first of the college football players to win any of the various heavyweight wrestling championships, is now a member of the Jack Curley herd and will meet and, of course, lose to Mr. Curley's current champion, Jim Browning, next week in New York.

Surprised, because one distinctly remembers Mr. Curley's saying, and with a quiver of scorn in his voice, too, at the time when Sonnenberg held his title, that this Sonnenberg could not wrestle any, whatever, and did not deserve as much as a quarter-hour's work in the first preliminary of a midweek program in a suburban armory.

And one is cheered naturally to hear of Sonnenberg's return, because it was only a short time ago that Sonnenberg was reported to be dying of some dreadful malady which Mr. Curley diagnosed in his own simple language as a case of where a guy don't feel good. Sonnenberg felt awful all over, Mr. Curley said, and though he never had seen the time when he could wrestle any whatever, he was now in such a state that he could not wrestle half as well as that any more.

Now a Great Artist.

But now Sonnenberg seems miraculously to feel very good and to have become a great artist in his profession because, otherwise, one feels certain Mr. Curley, as promoter, would not present him to his patrons in a bout involving the highest titular bauble, as it is called.

Mr. Curley and the others, who scoffed at Sonnenberg's naive style a few years back, are late to make amends to a young man who has been a benefactor of the business. It was Sonnenberg who elevated wrestling and made a very popular and profitable public entertainment of a momotonous and boresome kind of physical labor.

Until Sonnenberg came along, not long out of Dartmouth College and the University of Detroit, at both of which institutions he had played football, wrestling was conventional and consisted of two big, moist bodies entwined upon a mat, pulling one another by the foot or squeezing one another around the head until the eyes and tongue bulged out.

But nothing ever happened in those conventional wrestling bouts and Sonnenberg brought something new and beautiful into the profession when he charges across the ring and with a wild plunge, buried his head celar up to the ears in the flabby billows of Strangler Ed Lewis' middle.

Sonnenberg in Demand.

This knocked the Strangler down, winded and chocking, and Sonnenberg found himself in great demand hither and yon in the U. S. A. and Canada.

The customers wished to watch him bury his head in other flabby middles and he made much money for a long time.

It can be granted that Mr. Sonnenberg can not wrestle now and never could, but now that he has made his peace with Mr. Curley and joined the big herd it can serve no good purpose to dwell on that. Wrestlers have not wrestled much anyway since they discovered that the customers greatly preferred the butt, the kick in the abdomen as practiced by Joe Savoldi, late of Notre Dame, and the swan-dive as discoursed at great personal risk by several daring performers who plunge through the ropes and go skating on their skulls across the concrete floors.

Among the artists who will perform for Mr. Curley next in support of Sonnenberg's frolic with Jim Browning, who is going to win, of course, and keep the title, is an interesting character known as Man Mountain Dean, who has had a gay career to date and gets more mischievous as he goes along.

Man Mountain Dean is a Georgian at the present writing, and the Governor of Georgia, Mr. Talmadge, has expressed a desire to see him squeeze Savoldi on Monday evening. He wears a deep tangle of whiskers and sometimes huffs like the big, bad wolf, when wrestling. But Mr. Dean was not alway Dean. In a previous life, he was Soldier Leavit, of the A. E. F. Later he was a policeman in Miami with a prosperous beat in that part of town which embraced the shore where the boats came in from Bimini with stimulants. And presently, apparently just as the prank of a little boy who never will grow up, he decided to grow whiskers and become Man Mountain Dean, the wrestler. He wrestles all right, too, and his whiskers have a strong customer appeal, which shows how little it takes sometimes to attract the patrons.

(Copyright, 1933, by the Chicago Tribune.)

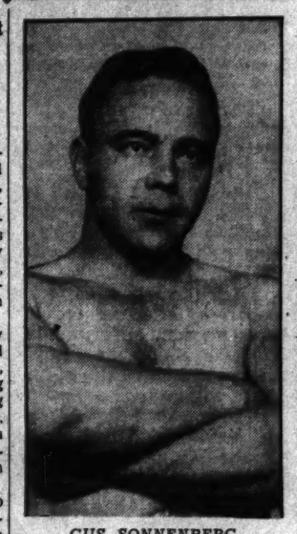

GUS SONNENBERG.

Fraters Hosts To Mohawks Sunday

Alexandrians, With Hurt Players Back, Look for Victory.

ALEXANDRIA, Va., Nov. 14 (Spl.).—The Fraters will work out today, tomorrow and Friday nights in preparation for Sunday's game with the Mohawk A. C. of Washington. When the Mohawks step on the gridiron in Baggett's Stadium it will be the first time they have played in Alexandria since 1924, when they were victorious over the Virginia A. C.

Two weeks ago, the Fraters fell before the Hawks at Griffith Stadium, but weer handicapped because four of their star players, McMenamin, Goodwin, West and Haywood, were out of the line-up. Coach Dreifus is confident that his warriors will defeat the invaders Sunday.

Last week-end the Fraters successfuly defended their independent State championship by a 6-0 victory over the Clancy A. C. at Norfolk, Va.

Pirates Practice.

Mike Goldman, coach of the Pirate A. C., has issued a call that all players report at Hayden's Field at 7:30 p. m. The Sea Dogs are casting about for a game Sunday, to be played at Alexandria, the Pirates having the use of Hayden's Field this week-end.

Wilson Sinclair, manager of the Virginia, A. C., has signed Ellett Cabell and Julian Whitestone to coach his team for the remainder of the season. They will succeed Ralph O'Neil, who has resigned because of business conflictions.

The Columbia Engine Co. held a basketball meeting last night at the fire house. The following players attended: Billy and Hugh Traverse, former Alexandria High School stars; Hardy Gensmer and Ellett Cabell, Old Dominion Boat Club, Jack Moore, captain elect of Alexandria High School, who did not return to school this year; G. Zimmerman, Lester McMenamin, and "Bussy" Brenner. Brenner coached the firemen last year and turned out a formidable aggregation.

Kenwood Club Shows Profit on Open Golf

A total of $2,293 in cash returns and $800 in entry fees were reported by the Kenwood Golf and Country Club in an unofficial check-up of the cash return for the National Capital open golf championship.

The committees will meet this week to make an official check-up, and club officials indicated that some profit would be realized. Several hundred dollars in Government taxes will have to be deducted from the $2,293 taken in at the gate, it was stated.

A. and P. Bowlers Roll Richmond Five Tonight

A. & P.'s local bowling team will journey to Richmond tonight and roll the first half of a 10-game home-and-home match with a selected team from the Richmond unit of the Great Atlantic & Pacific Tea Co.

Five games will be rolled tonight on the Tiny Town alleys in Richmond. Later on, five games will be rolled here in Washington.

The team to represent Washington A. & P. will be selected from the men having the highest averages in A. & P.'s Washington League.

This special match will be decided on total pins for the 10 games.

Celtics Practice.

All St. Mary's Celtics are requested to report at 927 D street northwest at 7:30 tonight for practice in preparation for their game at York, Pa., Sunday.

Passers Likely To Join New Grid Loop

Plans for American Pro Football League Now Being Discussed.

WASHINGTON may have a berth in the newly proposed American football league, which will be patterned after the National professional loop.

According to reports emanating from Charlotte, N. C., and announcements from S. A. Godman, owner of the Memphis Tigers, a pioneer in Southern professional football activities, the league may become an actuality by the first of the year. All that remains is a meeting of the representatives of interested cities to form such a curcuit.

As outlined, the project has the active support of St. Louis, Oklahoma City, Jacksonville, Atlanta, New Orleans, Nashville, Birmingham, Winston-Salem, Chattanooga and Tulsa, as well as other cities in the South and Midwest.

Passers May Enter.

That Washington will be offered a franchise in the league, there seems no doubt, with the Washington Passers the ultimate choice as the Capital representative.

A. G. Dezendorf, owner of the local club, is enthusiastic over the plans of such a league, and he intimated last night that such an organization will meet with his decided support and backing. Dezendorf will accompany his club to Charlotte Sunday, where it is scheduled to meet the Bantams in a game.

At that time he will confer with S. A. Godman and other parties, who are laying the groundwork for the installation, which, at present, looks like a probability.

Golden Title Pays $9 In Tanforan Feature

San Bruno, Calif., Nov. 14 (AP).—Golden Title, entry of F. C. Marmet, rounded into top form and came from behind to win the $500 feature race at Tanforan today.

Shasta Broom was second and Chazzan third. Time for the mile and 70 yards was 1.43 2-5.

On $2 mutuels Golden Title paid $9, $4.60 and $3. Shasta Broom yielded $2.80 and $2.40, and Chazzan $2.40.

Bridgewater Next Foe Of Hampden-Sydney

Hampden-Sydney, Va., Nov. 14 (AP).—Hampden-Sydney Tigers today began practice for the Bridgewater homecoming there Saturday. Freshmen are eligible.

The Tigers will close their season November 25 with the homecoming game for Randolph Macon at Ashland.

Runyan Is Winner With MacFarlane

Continued from Page 16.

shooting 132, fell 1 stroke short of the record, 131, compiled last year by Tommy Armour, Chicago, and Al Waltrous, Birmingham, Mich.

Gene Kunes, Hartford, Conn., and R. Stonehouse, Indianapolis, 75—70—145.

I. C. Schorr, Bluefield, W. Va., and Charles Walk, Bluefield, W. Va., 80—74—154.

Victor Peck, Philadelphia, and Joe Ezar, St. Louis, Mo., 74—75—149.

Herman Rama, Flushing Long Island, and Al Culci, Flushing Long Island, 76—71—147.

George Diffenbaugh, Washington, and J. W. Platte, Pittsburgh, 75—71—146.

Arthur Ham, Charlotte, N. C., and Tom Clancy, Hershey, Pa., 78—69—147.

Tom Boyd, Staten Island, N. Y., and Phil Perkins, Cleveland, 72—71—143.

Bobby Cruickshank, Richmond, Va., and Al Espinosa, Akron, Ohio, 73—67—140.

Joe and Mike Turnesa, Elmsford, N. Y., 73—70—143.

Frank Walsh, Chicago, and Vic Ghezzi, Rumson, N. J., 75—withdrew.

Julius Ackerbloom, Little Rock, Ark., and Jack Forrester, Hackensack, N. J., 71—65—136.

Henry Picard, Charleston, S. C., and Clarence Owens, Greenville, S. C., 68—69—137.

Phil Turnesa, Elmsford, N. Y., and Tony Longo, Mt. Vernon, N. Y., 73—71—144.

Dave Williams, Westfield, N. J., and Ed Lund, Fairfield, Conn., 73—74—147.

Eddie Miller, Camden, Ala., and Ernie Ball, Atlanta, 72—69—141.

Al Houghton, Washington, and Tony Manero, Greensboro, 68—69—137.

Roy Bronsdon, Oyster Harbor, Mass., and Purvis Feree, Southern Pines, N. C., 75—66—141.

Marshal Crichton, Durham, N. C., and Fred Hyatt, Charlotte, N. C., 78—75—153.

Jack Harkins, Chattanooga, and Fred Gann, Chattanooga, 79—72—151.

Gene Kunes, Hartford, Conn., and R. Stonehouse, Indianapolis, 75—70—145.

Bill Carson, Washington, and Bob Venables, Dover, Del., 78—79—157.

John Brown, Philadelphia, and John Rowe, Philadelphia, 74—75—149.

Peter Casell, Valley Stream, Long Island, and Alex Ednie, Albertson, Long Island, 74—71—145.

Joe Brennan, Philadelphia, and Dick Renaghan, Philadelphia, 77—78—155.

Chick Wood, Cedarhurst, N. Y., and George Corcoran, Greensboro, N. C., 79—73—151.

Harold Calloway, Pinehurst, and Ellis Maples, Pinehurst, 75—70—145.

James Law, Garden City, Long Island, and Ralph Hutchison, Philadelphia, 74—74—148.

Peter Henry, Philadelphia, and Al Nelson, Yardley, Pa., 78—75—153.

E. W. Scott, White Plains, N. Y., and David Whyte, Ardsley, N. Y., 79—74—153.

George Slingerland, Greensboro, N. C., and Andy Merrillees, High Point, N. C., 76—76—152.

Herman Rama, Flushing Long Island, and Al Culci, Flushing, Long Island, 76—71—147.

Tom O'Connor, Bloomfield, N. Y., and Mel Shorry, Washington, 78—68—146.

F. F. Moore, Yonkers, N. Y., and Alex Watson, Yonkers, N. Y., 75—73—150.

Joe Ford, Cedar Hill, Conn., and Dugan Aycock, Martinsville, Va., 75—73—148.

Ray Rutherford, Winchester, Va., and John Mears, Garden City, Long Island, 83—83—166.

Sandy Armour, Washington, and Charles Penna, Washington, 75—79—154.

Paul Andreas, Winston-Salem, N. C., and C. C. McCulston, Thomasville, N. C., 81—75—156.

Charles Arena, Philadelphia, and Angelo Paul, Valley Forge, Pa., 72—73—145.

Al Watrous, Birmingham, Mich., and Tommy Armour, Chicago, 68—72—140.

Archie Hambrick, Bluefield, W. Va., and J. Heaney, Newark, N. J., 73—68—141.

P. S. Gallet and Len Gallet, Waukesha, Wis., 72—72—144.

Roland McKenzie, Colorado Springs, Colo., and Fred McCanless, Charlotte, N. C., 70—72—142.

Clarence Clark, Newark, N. J., and Horton Smith, Oak Park, Ill., 72—70—142.

John Revolta, Menominee, Mich., and H. Detlaff, Oshkosh, Wis., 73—68—141.

Joe Kirkwood, Chicago, and Craig Wood, Deal, N. J., 68—71—137.

Denny Shute, Philadelphia, and Ralph Guldahl, St. Louis, 71—69—140.

Jack Drucker, Wheaton, Ill., and Charles Rice, Barrington, Ill., 73—74—147.

Arlington Juniors Play.

The Arlington Juniors play the Cherrydale 135-pound team Sunday at 1 o'clock on the Arlington field. The team will practice tomorrow night at 8 o'clock.

Stocks Droop Fraction After Early Rallies

Sinking Dollar Reflected in Dealing; Sales Rise to 2,169,310 Shares.

New York, Nov. 14 (AP).—Foreign exchanges provided the excitement in financial markets today.

The decreased gold value of dollars, as measured both by the R. F. C.'s daily purchasing price and the level assigned by European currencies—the latter was the lower of the two—gave speculative markets something to shoot at, but the response of stocks and several commodities was not especially emphatic. Stocks closed lower after forenoon firmness.

Sterling raced up 18 cents to $5.34; it then slipped several cents from this new postwar peak. Demand for pounds was apparently lively most of the day.

Funds Go to Europe.

How large a volume of funds was being shifted to London became a subject of guesses, although no serious attempts were made to estimate the amount. Some observers thought the "flight" might be exaggerated, feeling that exchange fluctuations did not accurately reflect the situation. It was generally admitted, however, that London was currently the focal point for foreign capital.

From the action of other markets the deduction could be made that funds were going into foreign currencies, or their equivalents, rather than into equities or staples. Stocks' best effort was an early rise of around 1 to 2 points for the general list, a few specially favored issues bettering the upper limit of that range. However, trading turned dull before noon and when the pound began to go down stock exchange prices reacted, bringing a moderately lower close on a turnover of 2,169,310 shares.

Francs Reach High.

When French francs were at their high of 6.48 cents, the dollar's indicated gold value was approximately 60½ cents, whereas on the basis of the Reconstruction Finance Corporation's posted gold price of $33.56, up 11 cents from Monday, it was 61.59 cents.

Industrial stocks fared better than rails or utilities during the late reaction after leading the early rise, and their net changes were largely fractional. U. S. Steel and U. S. Smelting were off about a point, General Electric, American Smelting, Case, General Motors and Kennecott eased, while chemical stocks and a sprinkling of miscellaneous listings finished rather firmly. Santa Fe, Union Pacific, New York Central, North American Consolidated Gas, Public Service of New Jersey, American Telephone and Baltimore & Ohio lost around half a point to 2½. Alcohols came under late pressure, National Distillers falling 5.

Reluctance of shares to match dollar depreciation seemed to reflect the unwillingness of traders to attempt much "discounting" of possible developments. Many were wondering at what point the British equalization fund might be used to check sterling's rise, others did not like the action of Government bonds, and the financial community in general hoped for official light on monetary perplexities.

Money Markets.

Foreign Exchange.

New York, Nov. 14 (A.P.).—Foreign exchange strong. Great Britain in dollars, others in cents.

Great Britain—Demand, 5.27½; cables, 5.27½.

France—Demand, 6.44; cables, 6.44.

Demand Rates.

Italy	8.66	*Austria	18.35
Belgium	22.95	*Roumania	.101
Germany	39.25	*Argentina	42.50
Holland	66.35	*Brazil	8.90
Norway	28.53	Montreal	30.87½
Sweden	27.20	Shanghai	34.00
Denmark	23.62	Hongkong	37.75
Switzerland	31.85	Mexico City,	
Spain	13.51	silver peso	27.88
*Portugal	4.93	Montreal in	
*Greece	91¼	New York	101.12½
*Poland	18.45	New York in	
*Czecho-slov'a	4.87	Montreal	98.87½
*Yugoslavia	2.26		

*Nominal.

New York.

All money steady, ¾ per cent all day. Time loans, steady: 60 days, ¾@1; 3-4-5 months, ¾@1; 6 months, ¾@1 per cent. Prime commercial paper, 1¼. Bankers' acceptances unchanged.

Bar silver strong, 1¼ higher at 45.

The bar gold price was announced by the U. S. Treasury as $33.56, an increase of 11 cents over yesterday's quotation.

London.

Bar gold declined 6½ pence to 128s 7d (United States equivalent, $33.27 on basis of sterling opening at $5.17½). Money, ¾ per cent. Discount rates, short bills, 1@1 1-16; three-month bills, 1 1-16@1⅛ per cent.

Bar silver quiet, 1-16 lower at 18 9-16d.

Paris.

Three per cent rentes, 66 francs 60 centimes; 4½ per cent rentes, 83.30. Exchange on London, 82.06. The dollar was quoted at 15.72.

Bank Stocks.

New York, Nov. 14 (A.P.).—Over-the-counter market:

Banks.	Bid.	Asked.
Bk Manhattan (2)	23¾	25¾
Chase Natl (1.40)	19½	21¾
Commercial (8)	104	114
Fifth Ave (34a)	945	995
First Natl (100)	1035	1085
Natl City (1)	20½	22½
Public new (1½)	22	24
Trust Companies.		
Bankers (3)	46¼	48¼
Bklyn Trust (4)	79	84
Cen Hanover (7a)	100	104
Chemical (1.80)	29	31
Continental (.80)	11½	12¾
Corn Exch (3)	44¼	46¼
Empire (1)	15¾	17¼
Guaranty (20)	229	234
Irving (1)	14¾	15½
Manufacturers	14½	16
N Y Title & Mtge	¾	1¾
N Y Trust (5)	75	78
Title G & T (.80)	12¾	14¾
United States (70a)	1555	1605
Insurance Companies.		
Aetna Cas (1.60)	43¾	45¾
Aetna Fire (1.60)	31½	33½
Aetna Life	13¾	15¾
Agricultural (2.20)	48¾	53¾
Am Surety	14¾	16¾
Baltimore American	2¾	3
Boston (16)	390	415
Conn Gen Life (.80)	26¾	28¾
Fid & Dep	22	24
Firemans Ins	5¾	6¾
Frank Fire (1)	14¾	16¾
Glens Falls (1.60)	25½	27½
Globe & Rut	45½	58½
Great Amer (1)	14½	15¾
Hanover (1.60)	25½	27½
Hartford Fire (2)	41½	43½
Home Fire Sec	1½	2½
Home Ins (1)	16¾	18¾
Lincoln Fire	1¾	2¾
Mass Bond	9¾	12¾
Natl Fire (2)	44¼	46¼
Natl Liberty (.20)	4¾	5¾
N Y Fire	9	12
North River (.60)	15½	17½
Phoenix (2)	50½	52½
Prov Wash (.80)	20	22
St Paul Fire (6)	116	121
Sun Life	390	440
Travelers (16)	304	319
U S Fire (1.20)	27¾	29¾

(a) Including extras.

Flour Market.

Minneapolis, Nov. 14 (A.P.).—Flour unchanged. Shipments, 25,718. Pure bran, 14 00@14.50.

"As Sound as a Dollar"

Is Time to Forget This Adage And Realize What Is Happening

By Ralph West Robey.

It is extraordinary how the public maintains its belief that nothing really bad will be done about our currency. Apparently the old adage "as sound as a dollar" has a hold on our thinking that virtually is impossible to kill. Every time anything happens that by any stretch of the imagination can be interpreted as indicating a trend toward soundness it is so viewed, while anything that unmistakably is a move in the opposite direction is waved aside as an innocuous compromise and actually not at all an indication that such a course will be pursued.

It is time, it seems to me, for us to get out of this state of mind and arouse ourselves to a realization of what is going on. This country today is headed straight into paper money and unless we stop giving those in charge of our monetary policy the benefits of all doubts, we shall wake up one of these days and find the printing presses have been started.

In taking such a view the farthest thing from my mind is to be an alarmist. I do not believe for a moment that we need end with printing-press money. There are powerful forces pushing us in this direction, but they are not irresistible forces. Quite the contrary, they are forces that could be arrested with ease if properly attacked, for their strength is based upon ignorance and misunderstanding. Unless they are opposed—unless we recognize their existence and stop letting our case rest simply on the long, honorable record of the dollar—they, nevertheless, unquestionably will carry us over the brink of monetary disaster.

Must Abandon Belief Administration Wants Sound Money.

The first step in this direction is to stop, assuming that the Administration wants, or is fighting for sound money. The latest example of such an assumption was contained in the interpretation carried in the news dispatches of the significance of the conference of monetary advisers with the President Sunday afternoon. This interpretation was that the meeting indicated the Administration was questioning the success of the current gold buying program and gradually would veer back toward sound money. Numerous other examples will occur to any one who reviews the newspaper accounts of this and that action by the Administration in the last few months

Consider for a moment, however, just why we should accept such interpretations that the Administration is fighting inflation? What basis do we have for believing that the President wants to return to recognized monetary principles in case the current gold-buying program does not succeed in raising prices? Upon what grounds should we conclude that the failure of this policy will not lead him to take even more drastic currency steps in order to attain his objective and fulfill his promise for higher prices? Where is there a single shred of positive evidence, such as a statement of the President as contrasted with vague interpretations, that the Administration is not perfectly willing to turn to the printing presses if all other attempts to raise prices fail?

Answer to These Questions Found in Recent Records.

In answering these questions think back over the record of the last eight or nine months. Without attempting to be complete, the following stand out as various of the high spots:

The elimination of all practical checks to the currency issue powers of the Federal Reserve System through making it possible to issue Federal Reserve notes against almost any kind of assets.

The making of all kinds of paper money legal tender for the payment of debts.

The suspension of the gold standard in the face of a larger metallic reserve than any other nation has ever possessed.

The repudiation of the gold clause in all obligations.

The imposition of penalties upon the holding of gold or gold certificates.

The establishment of an extraordinary budget for covering up the lack of balance between receipts and expenditures of the Federal Government.

Passage of the Thomas amendment giving the President the authority to manipulate the dollar more or less at his will.

The adoption of a policy deliberately designed to undermine the value of the dollar.

The extension of this policy to foreign fields in order to make its depreciating effects more visible to a trusting public.

The elimination of practically all "sound-money" men from the council advising on monetary policies.

The incessant thinking up of ways by which more and more money may be pumped into circulation through Government expenditures and loans.

Unfortunately there is nothing official with which to offset this record pointing to inflation. All we have are the newspaper interpretations from time to time to the effect that it is hoped in Administration circles that the Thomas amendment powers will not have to be used. What has taken place behind the scene we have no way of knowing. Perhaps the President has fought inflation vigorously in private conferences. It still remains a fact, however, that in so far as the public can judge from his official statements and acts, he has not opposed inflation.

Through this negative attitude the President has encouraged the inflationists. They have become incredibly bold in their demands and threats of what will happen if the Administration does not follow their advice. Today, they are more firmly in the saddle than at any time since March 4. Unless they are unseated, and unseated soon, it seems to me inevitable that they will drive us farther and farther along the road of currency experiments with the result that ultimately the use of the printing presses will become unavoidable.

(Copyright, 1933.)

Baltimore Securities.

Baltimore, Nov. 14.—Closing prices:

Black & Decker	5¾
Houston Oil pf vtc new	5
Maryland Casualty	2½
Pa Water & Power	48
U S Fidelity & Guar	3¾

Rubber Closes Steady.

New York, Nov. 14 (A.P.).—Crude rubber futures closed steady, 15 to 29 higher. December, 8.60; January, 9.10; March, 9.40@9.42; May, 9.70@9.72. Smoked ribbed, spot, closed 8.87†.

†Nominal.

Liquidation Forces Bonds To Low Level

Loans Suffer From Drop in Dollar Rates; Sales, $19,783,000.

New York, Nov. 14 (AP).—Renewed liquidation of United States Government securities unsettled the bond market today, and most categories finished with a heavy tone despite some mild last-hour recoveries.

Loans of all classes apparently were depressed by another sharp decline in international dollar rates. The American unit, in terms of gold, was valued at one time at only a little above 60 cents, its lowest level in the past 60 years or more.

The soaring of the British pound to another postwar peak at $5.34 was attributed by foreign exchange circles partly to the continued transfer of capital from the United States and France to London. Another raise in the domestic gold price of 11 cents an ounce to $33.56 also was seen as a contributing factor.

U. S. List Active.

The activity in the Federal list was the most pronounced since 1924, total transfers reaching nearly $9,000,000, against some $5,800,000 yesterday when some support appeared for the sliding governments.

While most of this section closed above the lows for the day, losses ranged from 2-32 to 20-32 of a point. The largest turnover was in the new 4¼-3¼s, some $4,500,000 of these changing hands at a decline of 8-32 of a point.

In the corporation sector, utilities were under the most pressure. Columbia Gas issues were off more than 4 points, and those of North American, North American Edison, Consolidated Gas, Pacific Gas and a number of others were down fractionally to around 2 points. Several loans were either around or under their previous lows for the year.

The industrials showed some resistance, but there were a few heavy losers in this class. Armour & Co. 4½s slumped 4, and issues of American I. G. Chemical, American Cyanamid, Liggett & Myers, Midvale Steel, McKesson, United Drug and Warner Bros. sagged 1 to 2 or more.

The Dance of the Dollar

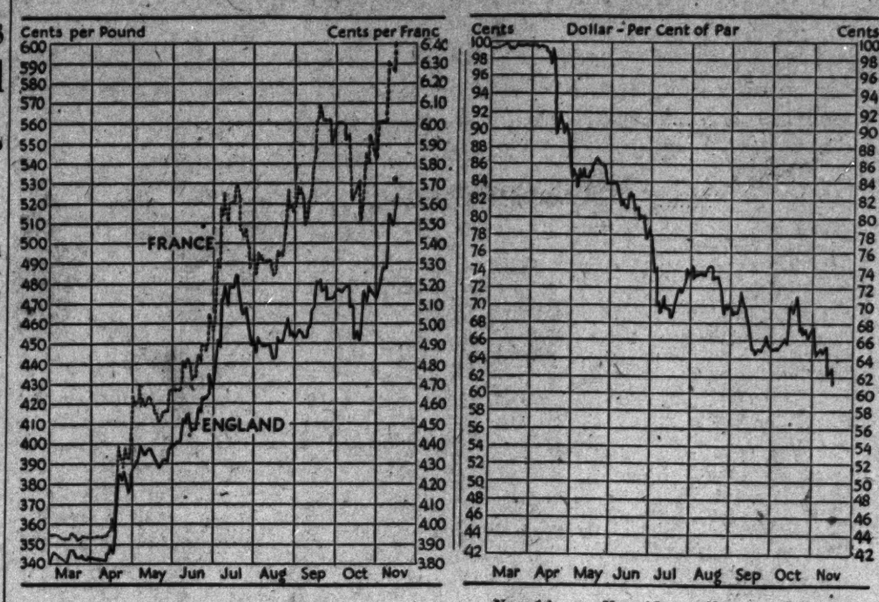

	Nov. 14	Nov. 13	Nov. 7	Oct. 17
R. F. C. price newly mined gold	$33.56	$33.45	$32.84	$29.86
London price of gold (in dollars)	$33.19	$33.12	$32.20	$29.81
Gold value of dollar (based on gold franc rate)	61.1	62.4	65.0	68.9
Franc rate (in cents)	6.41	6.27	6.03	5.68
Sterling rate (in cents per pound)	526.00	514.12	488.50	455.19

Stock Sales Boom In Buenos Aires

Buenos Aires, Nov. 14 (U.P.).—The Buenos Aires stock exchange experienced its heaviest trading in years today, mainly on the strength of the government's plan of converting more than 300,000,000 pesos in 6 per cent internal bonds into a 5 per cent issue.

The conversion appeared so sure of success that the market rose rapidly, and National Mortgage Bank 6 per cents rose 7 points, touching par for the first time in 10 years, in belief that a similar conversion was imminent. Provincial and municipal obligations shared in the general rise.

Applications for conversion of the internal 6 per cents totaled 350,000,000 pesos, which is 26 per cent of the total internal debt. The conversion will save the government millions of pesos in interest payments annually.

Consultant

Underwood & Underwood.

JOHN POOLE,
who has entered business for himself with offices at 601 Southern Building, where he will act as business consultant.

Poole Enters Business Here; Opens Office

John Poole, former president and conservator, Federal-American National Bank & Trust Co., has entered business for himself, with offices at 601 Southern Building.

Mr. Poole will act as business consultant, being especially equipped to make business surveys and analyses and give counsel on property management and tax matters.

Mr. Poole was born at Parkersburg, W. Va., and was educated in the District of Columbia public schools. He began his business career as an expert public accountant. Entering banking, he rose to the position of president of the Federal National Bank, which later absorbed the American National Bank and the Merchants Bank & Trust Co.

Mr. Poole was chairman of the District Liberty Loan committee and the second Red Cross Fund. He has been a director of the Chesapeake & Potomac Telephone Co., and is a past president of the International Association of Rotary Clubs.

He is a former treasurer of Columbia Country Club, a member of the University Club, Washington Board of Trade, a former vice president of the American Bankers Association and past president of the District of Columbia Bankers Association and Washington chapter, American Institute of Banking.

The Markets at a Glance

What the Stock Market Did.

	Tues.	Mon.
Advances	229	221
Declines	334	278
Unchanged	168	133
Total issues	731	632

Stocks—Foreign exchanges provided excitement, with the dollar sinking and pounds and francs mounting. Stocks declined ninetenths of a point. Sales volume increased to 2,169,310 shares

Bonds—Liquidation of U. S. loans unsettled, the market and prices closed lower. Losses averaged sixtenths of a point. Sales totalled $19,783,000.

Curb—Prices closed irregularly lower. Losses ranged from 1 to 4 points or more; aluminum dropped 4 points. Sales volume increased to 284,000 shares.

Wheat—Profit-taking halted wheat's drive towards $1. Decline of U. S. money resulted in price upswings. All grains follow wheat. December wheat sold at 91⅛; May, at 95.

Cotton—An early jump of $1 per bale was cut by realizing and scattered selling. The general market closed 12 to 16 points up. December sold at 10.02; January, at 10.12.

Rubber—Crude rubber closed steady, 15 to 29 points higher. December sold at 8.90; January, at 9.10.

Sugar—Raw sugar was unchanged and remained at 3.20. Refined sold at 4.50.

Coffee—Spot coffee demand was steady. Santos, No. 4, sold at 9 cents; Rio, No. 7, sold at 7¼.

Silver—Bar silver was strong. It stood in New York 1¼ higher, at 45 cents per ounce.

Gold—Bar gold price was announced by the U. S. Treasury as $33.56 per ounce, an increase of 11 cents over yesterday's quotation. It sold in London at 128 shillings and 7 pence, a decline of 6½ pence.

Dollar—The United States dollar sank to a new low level on foreign exchanges. It stood in New York, with reference to other currencies, $5.27½ to the English pound; 6.44 cents to the French franc, and 39.25 cents to the German mark.

Dow-Jones Averages.

New York, Nov. 14 (U.P.).—Dow-Jones averages:

Stocks—	Open.	High.	Low.	Close.	Net Ch.
30 Indust.	96.20	98.26	94.73	96.50	—0.48
20 Rails	39.17	39.78	38.01	38.23	—0.66
20 Utilities	24.20	24.60	23.50	23.66	—0.55
Bonds—					
40 Bonds				90.16	—0.23
10 1st Rails				88.44	—0.02
10 2d Rails				63.42	—0.10
10 Utilities				90.50	—0.16
10 Industrials				91.29	—0.63

Securities Averages.

(Associated Press.)

Stocks.

	50 In.	20 Rr.	20 Ut.	90 Tot.
Yesterday	88.2	39.8	66.9	77.0
Prev. day	88.9	40.6	68.8	77.9
Week ago	84.8	39.9	68.9	75.1
Month ago	87.2	42.0	77.0	78.4
Year ago	57.5	28.9	91.4	70.0
3 years ago	131.7	102.5	171.7	134.1
6 years ago	142.7	121.6	125.1	131.4
High, 1933	102.1	58.0	113.7	96.9
Low, 1933	42.3	23.5	61.5	43.9
High, 1932	72.3	39.8	111.0	73.9
Low, 1932	35.1	13.2	51.8	35.0
High, 1931	140.2	106.2	203.9	144.3
Low, 1931	60.0	30.8	92.8	61.3

Bonds.

	20 In.	20 Rr.	20 Ut.	60 Tot.
Yesterday	70.5	68.1	77.7	72.1
Prev. day	71.0	68.7	78.4	72.7
Week ago	71.1	70.7	78.8	73.5
Month ago	73.4	75.2	81.1	76.5
Year ago	63.7	64.2	82.3	70.0
2 years ago	76.5	83.6	91.8	84.0
5 years ago	89.9	104.9	99.6	98.2
High, 1933	77.1	84.9	88.5	83.5
Low, 1933	58.3	57.0	74.1	63.6
High, 1932	71.3	78.0	86.2	78.1
Low, 1932	53.2	47.4	70.9	57.5
High, 1931	90.4	105.7	101.5	98.7
Low, 1931	62.3	62.3	80.2	68.5

(Copyright, 1933, Standard Statistics Co.)

Chicago Egg Futures.

Chicago, Nov. 14 (A.P.).—Egg futures, refrigerator standards, November, 16½@16¾; December, 17½; January, 17¾. Butter futures, storage standards, November, 20½; December, 20¼; January, 20½.

Stationers Office Outfitters
SINCE 1899
3 Convenient Stores
HAS. G. STOTT & CO. INC.
311 K.-BIG NEW YORK AVE.-624 17TH.
PHONE NATIONAL 4181

Transactions on N. Y. Bond Market

(Associated Press.)

Total today, $19,783,000; previous day, $14,246,000; week ago, holiday; year ago, $7,094,000; two years ago, $9,045,000; Jan. 1 to date, $2,930,210,000; year ago, $2,639,028,000; two years ago, $2,647,808,000.

U. S. GOVERNMENT BONDS.

(Sales in $1,000. *Dollars and 32ds.)

Sale		High.	Low.	Last.
423	Lib 3½ '32-47	100.9	100.1	100.6
31	Lib 4¼ '32-47	101.16	101.14	101.14
789	Lib 4 4½ '33-38	101.30	101.26	101.27
121	*4 4¼ '33-38	101.18	101.17	101.17
276	Tsy 4¼ '47-52	107	106.12	106.22
4515	T 4¼ 3¾ '43-45	99.25	99.10	99.18
930	Tsy 4 '44-54	104	103.18	103.24
148	Tsy 3¾ '46-56	102.24	101.19	101.24
118	Tsy 3¾ '40-43 J	99.28	99.18	99.23
179	Tsy 3⅜ '43-47	99.25	99.17	99.22
213	Tsy 3⅜ '41-43 M	99.24	99.18	99.19
423	Tsy 3¼ '41	99.16	99.6	99.16
148	Tsy 3¼ '46-49	97.12	96.26	96.26
383	Tsy 3 '51-55	96.8	95.27	96

*Called.

CORPORATION BONDS.

Sale		High.	Low.	Last.
	A			
16	Alleghany 5 '44	52	51	51¼
64	Am & For P 5 2030	43½	41	41
25	Am I G Ch 5½ '49	85	83	83
10	Am Metal 5½ '34	97¾	97½	97½
33	Am Smelt 5 '47	99½	99	99¼
10	Am Sug Ref 6 '37	104½	104	104
121	Am T&T 5½ '43	105¼	104¾	104¾
101	Am T&T 5 '60	103⅛	102¾	103
34	Am T&T cvt 4½ '39	110½	110	110½
13	Am WW&El 5 '34	95	94½	94¾
34	Arm 4½ '39	81	78	78
6	At&SF cvt 4½ '48	91¾	90½	91¾
93	At&SFP 4 '95	87¼	86½	87
3	A C Line 1st 4 '52	74	73	74
6	Atl Refin 5 '37	103¼	103	103¼
	B			
2	Baldwin Loco 5 '40	100	100	100
15	B & O rfg 6 '95	65	62½	63
22	B & O 1st 5 '48	92	91½	91¾
2	B & O 4 '48	82¾	82¾	82¾
29	Bell TPa 5 '48	104⅞	104⅛	104⅛
1	Boston & Me 5 '67	63	63	63
7	Bklyn Ed 5 '52	104	103¾	104
77	Bklyn MTrans 6 '68	89	88½	88½
4	Bklyn UGas 1 5 '45	106⅝	106⅛	106⅜
1	Buf Gen El 4½ '81	99½	99½	99½
5	Buf R&P 4½ '57	55	53¾	53¾
3	Bush T Bldg 5 '60	44	44	44
	C			
41	Can Nat Rr 4½ '68	104¾	104	104
21	Can Nor 7 '40	104¾	104½	104½
11	Can Pac 4½ '60	68½	67½	68½
58	Can Pac 4 perp	57	56¾	57
2	Cen Ill E&G 5 '51	48	48	48
36	Cen Pac 5 '60	58	57	57½
131	Cen Pac 1st 4 '74	70	69	69
6	Certain-teed 5½ '48	46½	46	46½
69	Chesap Corp 5 '47	97⅞	96½	96¾
21	C&O gen 4½ '92	99⅞	99½	99½
29	CB&Q gen 4 '58	88¾	88	88½
28	Chi & Erie 5 '51	10	9½	9½
7	Chic Gt Wn 4 '59	37	36½	36½
76	C MSP & P 5 '75	34½	32	32
112	CMSP&P adj 5 2020	13½	12	12
78	Ch & NW cv 4¾ '49	30¼	27¼	27½
29	CRI & P cvt 4½ '60	9⅞	9	9
4	CRI & PRfr 4 '34	19	18	18
19	Chile Cop 5 '47	53	52½	52½
2	C Gas & E 4 '68	91½	91½	91½
15	CCC&St L 4½ '77	60	59½	59½
2	Cl U T 4½ '70	72	71⅞	71⅞
5	Col Ind 5 '34	22½	23¼	23½
35	Col G & E 5 '1961	63	58¼	58¼
1	Com In T 5½ '49	100	100	100
3	C G NY 5½ '45	102	100¾	101
1	Cu Rr 5½ '42	17	17	17
10	Cu C Prod 6 '50	2¾	2¾	2¾
	D			
1	D &H 5½ '37	91	91	91
3	D & H rfg 4 '43	73	73	73
28	D & R G 4 '36	33½	31½	31¼
40	Det Ed 5 '52	95¼	94½	95
1	Det Ed 4½ '61 D	87¾	87¾	87¾
27	Dodge Bro db 6 '40	97¼	96¾	97
21	Duque Lt 4½ '67 A	100¾	100⅜	100⅜
	E			
32	Erie rf 5 '67	52¼	50	50
25	Erie gen lien 4 '96	58	57¾	58
	G			
2	Gen Cable 5½s '47	56	56	56
1	Gen Sil Cast 5½ '49	60	60	60
37	Goodrich BF 6½ '47	93¾	92¾	92¾
35	Goodyr T & R 5 '57	87¾	87½	87¾
7	Gr Tk R can 6 '36	102¾	102	102
43	Gt Nor Ry 7s '36 A	77½	75	75¾
5	Gt Nor 4½ '77 E	57⅞	57½	57⅞

Sales		High	Low	Last
	H			
4	Hud Coal 5 '62 A	40¾	40	40
34	Hud & M rf 5 '57 A	65	64	64
30	Hud&M adj inc 5'57	30½	27	27½
12	Hum Oil & R 5 '37	103⅜	103¼	103¼
	I			
13	Illinois Bell T 5 '56	104	103½	103¾
18	Ill Cen 4¾ '66	54	53¾	53¾
1	ICAStL&NO 5 '63 A	57½	57½	57½
14	Ill Stl deb 4½ '40	102½	102	102⅝
5	Inland Stl 4½ '78 A	83½	82½	82⅝
6	†Interb R Tr 7 '32	63½	62	63½
14	Int Cement 5 '48	79¾	79½	79¾
12	Int Hyd El 6 '44	41½	40¾	40¾
1	Int Mer Mar 6 '41	44½	44½	44½
40	Int T&T db 4½ '52	42½	41½	41¾
30	Int T&T db 5 '55	45	44	44
13	K C P & Lt 4½ '61	99¾	99½	99½
74	K C Term 4 '60	86¾	85¾	85¾
1	Kans Gas&E 4½ '80	76½	76½	76½
	L			
7	Lac Gas 5½ '53	52¾	51	52
10	Lautaro Nitra 6 '54	7	6½	6¾
6	Liggett & M 7 '44	121½	120	120
5	Loew's Inc 6 '41	81½	80½	80½
2	Lorillard Co 5 '51	103	102½	102½
36	L & N uni 4 '40	91	90	91
	M			
41	Manhat Ry 4 '90	41½	41¼	41¼
18	McKess&Rob5½ '50	58¾	58	58
11	Midvl Stl cvt 5 '36	91½	91½	91½
2	Mil E R&Li 5 '61B	68¼	68¼	68¼
1	MSP & SSMcon 4 '38	31¾	31¾	31¾
12	M-K-Tex adj 5 '67	36¾	35¼	35¼
16	M-K-Tex 1st 4 '90	73½	72	73½
60	Mo Pac cvt 5½ '49	8	7½	7½
11	Mo Pac 5 '77F	23¼	22½	22½
28	Mo Pac gen 4 '75	11¾	10½	10½
22	Mo Pac 1st 5 '81	22¾	22¼	22½
16	Mont Pw rfg5 '43A	84	83	83
	N			
46	Nat Dairy 5½ '48	84	83¾	83¾
15	Natl Stl 5 '56	90¼	89¾	90¼
7	New Eng T&T 5 '52	105¾	105	105¾
	2N O Pub Sw 5 '55 B	47¼	47	47
37	NYC rf&imp 5 '2013	60	58	58
1	NYC & HR 4½ 2013	54½	54½	54½
42	NY C&StL 4½ '78C	41¾	40¼	40¼
12	NY Edis rfg 6½ '41	111	110¾	110⅞
14	NY GER&P 5 '48	107	106	107
3	NYNH&Hev d 6 '48	71	70⅝	71
18	NYNH&H 1&r4½'67	55	53	55
7	NY Ry inc 6 '65	8	7¾	7¾
30	NY Tel gen 4½ '39	103	102⅝	103
6	NY W&Bos 4½ '46	41½	41¼	41¼
6	Nlag Shrs 5½ '50	56¼	54½	56¼
9	Norf & W con 4 '96	95	94⅝	95
21	Nor Am Co 5 '61	67	66½	66⅝
4	N Am Ed 5½ '63	62	62	62
11	N Am Ed 5 '69 C	60	58½	58⅝
35	Nor Pac 6 2047 B	72	71	71
5	N Pac pr lien 4 '97	76⅝	76½	76½
2	N States P 5 '41A	93	93	93
	O			
1	Ohio P Svc 7 '47	85	85	85
12	Ore-W RR&N 4 '61	80½	80	80½
5	Otis Steel 6 '41	24	23	23
	P			
22	Pac G&El 5 '42	100¼	100	100¼
46	Pac T&T 5 '37	105	104¾	104¾
1	Penn Dix 6 '41 A	58⅝	58⅝	58⅝
30	Pen P&Lt 4½ '81	78	76⅝	77
18	Pen RR gen 5 '68	92⅝	91¾	91¾
34	Pen RR gen 4½ '65	82½	81¼	81⅝
21	Pen RR 4½ '81 D	70¾	70	70
1	Peo GL&C, Ch 5 '47	88¼	88¼	88¼
4	Phila Co 5 '67	69⅝	68	68
5	Phil Read C&I 6 '49	39½	39	39½
21	Ph & Read C&IS '73	50¾	50¼	50¼
17	Phillips Pet 6 '39	90	89⅝	89⅞
11	Portl Gen El 4½ '60	44	41¾	42
69	Postal Tel & C 5 '53	42½	40¾	40¾
10	Pub Ser E&G 4½ '67	99½	99½	99½
3	Pure Oil 5½ '37	90	89¾	89¾
	R			
3	Readg gen 4½ '97A	82	81½	81½
11	Rem Rand 5½ '47	67	65¼	65¼
	S			
3	St L S F 4½ '78	15½	15⅜	15⅜
3	St L S F 4 '50 A	16	15¾	16
2	Seab A L con 6 '45	7½	7½	7½
5	Shell Pipe L 5 '52	90	90	90
7	Shell Un 5 '49 ww	90	89¾	90
20	Sinc C Oil col 7 '37	102¾	102	102¼
3	Skelly Oil 5½ '39	84	84	84
19	So B T & T 5 '41	104½	104	104
29	Sou Pac 4½ '81	46	44½	44½
56	So Pac 4½ '69 ww	47	44¼	44¼
1	So Ry con 5 '94	77¾	77¾	77¾
19	So Ry gen 4 '56	49½	49	49
20	S W B T 5 '54	105¼	104⅞	104⅞
68	St O N J deb 5 '46	104	103½	103¾
28	St Oil N Y 4½ '51	99½	98	98
11

Cotton's Jump Of $1 Reduced In Late Selling

December Closes at 10.02 as General Market Rises 12 to 16 Points.

New York, Nov. 14 (AP).—An early advance of more than $1 a bale in cotton today was followed by partial reactions under realizing and scattered selling.

December contracts after selling up to 10.12 closed at 10.02, with the general market ending steady at net advances of 12 to 16 points.

Initial prices were 8 to 12 points higher on an active trade and commission house demand stimulated by relatively steady Liverpool cables, the further advance in the domestic gold price and weakness of the dollar in the foreign exchange markets.

Modern Southern Sales.

There was moderate Southern selling, some further December liquidation and realizing, but offerings were readily absorbed by a broadening demand. Spot houses were buyers of December, while commission houses were buyers of the late months.

After selling 21 to 24 points net higher, with all positions making new high ground for the movement, offerings increased and prices reacted moderately.

The Census Bureau report showing domestic consumption of 503,873 bales for October compared with 499,486 for September, and 501,893 for October last year was not far out of line with expectations. Exports today 42,271, making 2,841,448 so far this season. Port receipts, 60,045. U. S. port stocks, 3,996,182.

Futures Price Range.

	High	Low	Last
December	10.12	9.98	10.02-03
January	10.18	10.07	10.12
March	10.35	10.21	10.26
May	10.48	10.34	10.39
July	10.60	10.46	10.53
October	10.79	10.66	10.71

Spot, steady; middling, 10.25.

Cottonseed Oil.

Bleachable cottonseed oil was firmer today on increased covering and commission house buying, promoted by the firmness of crude oil, another advance in seed prices at the South, firmness in hogs and st[illegible]. Final prices were 9 to 15 points net higher. Sales 74 contracts. Bleachable spot nominal; December, 4.88; January, 5.02; March, 5.20; May, 5.37.

U. S. Exports Of Cotton Rise In 3 Months

Exports of cotton from the United States for the three months of the current cotton season, August to October, inclusive, amounted to 2,446,000 bales valued at $126,309,000 compared with 2,194,000 bales and $89,613,000 for the corresponding three months of 1932, an increase of 252,000 bales and $36,696,000, according to the Commerce Department's Textile Division.

Exports for October amounted to 1,047,000 bales valued at $53,323,000 compared with 869,000 bales and $45,131,000 for September and 1,008,000 bales valued at $39,692,000 for October, 1932.

For the three months of the current season, as compared with the corresponding three months of 1932, larger shipments were shown mainly for Japan, United Kingdom, France, Italy, Spain and Canada, whereas smaller shipments were made mainly to Germany, China, Belgium and the Netherlands. Detailed figures for these countries for the three months in question appear below:

	—Bales—	
	1933	1932
Japan	575,000	365,000
United Kingdom	420,000	364,000
France	318,000	294,000
Italy	238,000	208,000
Spain	80,000	75,000
Canada	54,000	30,000
Germany	469,000	604,000
China	55,000	60,000
Belgium	42,000	54,000
Netherlands	33,000	36,000

Silver Prices Driven To New High Level

New York, Nov. 14 (AP).—Speculative activity in silver continued at a feverish pace today, with prices advancing to the highest point since April, 1930.

Bar metal rose 1¼ cents an ounce, to 45 cents, and futures were up over a cent an ounce for the active trading months. Brokers reported active demand from both domestic and foreign sources.

Local Stocks.

(Furnished by W. B. Hibbs & Co.)

Sales.

Potomac Electric Cons. 5s—$1,000 at 103¼.
Washington Gas 6s "B"—$500 at 102¼.
Potomac Electric 5½% pfd.—7 at 105½, 10 at 105½, 5 at 105½.

After Call.

Washington Rwy. & Elec. 4s—$500 at 85.
Capital Traction 5s—$500 at 61, $1,000 at 61⅝, $1,000 at 61½, $500 at 61½.

Bonds.

Public Utility.

	Bid	Asked
Amer Tel & Tel 4½s '39	112	....
Am Tel & Tel ctl tr 5s	105	....
Anacostia & Pot R R 5s	48	50
Anacostia & Pot Guar 5s	94	98
C & P Tel of Va 5s	104½	....
Capital Traction R R 5s	60	62
City & Suburban 5s	47½	51
Georgetown Gas 1st 5s	104	....
Pot Elec Pow Cons 5s	103½	103¾
Potomac Elec 6s 1953	106½	....
Washington Gas 5s 1958	79	81
Washington Gas 5s 1960	105¼	....
Washington Gas 6s series B	102¾	....
Wash Rwy & Elec 4s	84½	87¼

Miscellaneous.

	Bid	Asked
Barber & Ross Inc 6½s	54	59
Chevy Chase Clubs 5½s	101	....
Columbia Country Club 5½s	98	....
D C Paper Mfg 6s	10	....
W M Cold Storage 5s	88	....

Stocks.

Public Utilities.

	Bid	Asked
Amer Tel & Tel (9)	119	....
Capital Traction Co	12¾	14¾
N & W Steamboat	60	75
Wash Gas Light Co (3.60)	58	59
Pot Elec Power 6% pfd	109¼	109¾
Pot Elec Pwr 5½% pfd	105¼	110
Wash Ry & El com (7)	275	315
Wash Rwy & El pfd (5)	84½	85½

Miscellaneous.

	Bid	Asked
Emer Bromo-Selt "A" (2)	20	23
Lanston Monotype (4)	47	....
Mer Tr & Storage pfd	24	....
Mergenthaler Linotype	26	28½
People's Drug St pfd (6.50)	83	90
Wdwd & Lothrop com (1.50)	25	....
Wdwd & Lothrop pfd (7)	106½	....

Steel Prices Unchanged.

New York, No. 14 (A.P.).—Steel prices unchanged.

Complete Transactions Yesterday on New York Stock Exchange

Total sales today, 2,169,310 shares; previous day, 1,091,315; week ago, holiday; year ago, 1,048,980; two years ago, 1,490,880; January 1 to date, 602,159,048; year ago, 392,942,284; two years ago, 512,600,696.

Sales in hundreds.

Stock	High	Low	Last	Chg.	Bid
A					
Adams Exp	8¼	8	8	— ¼	8
Adams-Millis (1)	19⅛	18½	18¾	....	18½
Addressog	8⅜	8⅛	8⅛	+ ¼	8
Advance Rume	5¾	5¾	5¾	— ¼	5½
Affiliat Prod (.60)	7⅜	7⅜	7⅜	— ½	7
Air Reduc (3½b)	106	102	102½	— 1½	102
Alaska Jun (¾b)	26½	25¼	25¼	....	25½
Alleghany	3⅜	3⅛	3⅛	....	3½
Alleg pf $30 ww	7½	7⅛	7⅛	....	7¼
Alleg pf $40 ww	6¾	6¾	6¾	+ ⅛	6
Alleg Steel	14	14	14	....	14
Al-Chem & Dye (6)	138¾	134	134½	+ ¼	134½
Al-Chem & Dye pf (7)	120	120	120	....	120
Allis-Ch Mfg	20¼	19	19	....	19¼
Alpha P Cem	15	15	15⅛	+ ⅛	15
Amerada (2)	45¾	43¾	44	+ ¾	44
Am Ag Chem Del	24	24	24	— ½	23½
Am Bank Note	13⅝	12¾	12¾	— ⅜	12
Am Bank N pf (3)	41½	41½	41½	+ 1½	40
Am Beet Sug	11	10	10	....	10
Am Beet S pf	53	52½	53	+ ⅜	30
Am Brake Shoe (.60)	28⅜	28	28	+ ⅜	27
Am Brake Shoe pf (7)	92	91	91	— ¾	91
Am Can (4)	93½	91	91	— 2	91
Am Can pf (7)	122	120¾	122	....	121¾
Am Car & Fdy	25½	23½	23½	+ 1¾	23
Am Car & F pf	35¼	35¼	35¼	— 2⅜	33½
Am Chain pf	16⅝	16¾	16¾	+ ¼	14
Am Chicle (3b)	48¼	47	47	— ¼	45
Am Coml Alcohol	54½	48½	50	— 3	49
Am Encaus Til	2½	2½	2½	....	2¼
Am & For Pow	11½	10½	10⅝	+ ¼	10⅜
Am & F P $6 pf	17¾	17¼	17¼	....	16
Am & F P $7 pf	23	22	22	....	21
Am & F P 2 pf	13⅝	13½	13½	— ¾	13
Am-Hawaii SS (1)	18½	17¾	17⅞	— ⅞	17¼
Am Hide & Leather	9¼	9	9¼	+ ¼	8⅝
Am Hide & L pf	36	34½	34½	— ½	34½
Am Home Prod (2.40) EX	30¼	30	30	— 1	29¾
Am Ice	7½	7⅜	7⅜	....	7¼
Am Internat	8⅜	8¼	8¼	+ ⅛	8⅛
Am Loco	28⅝	27	27	— 2⅛	26¾
Am Loco pf	45½	45¼	45¼	— 1¾	42
Am Mach & Fdy (.80)	14⅛	13⅝	13⅝	— 1⅜	13¼
Am Metal	22	20½	20½	+	20¼
Am Pow & Lt	8	7½	7½	....	7¼
Am P & L $6 pf (1½)	20	19½	20	....	16½
Am P & L $5 pf (1¼)	15⅛	14⅝	14⅝	— ¼	14⅜
Am Rad & Std San	13⅝	12¼	12⅜	— ¾	12½
Am Roll Mill	17⅝	17⅛	17¼	+	17⅛
Am Safety Raz (3)	38	36½	36½	— 1½	36
Am Seating	3	3	3	....	2½
Am Ship & Com	1⅝	1⅝	1⅝	+	1¼
Am Smelt & R	49	46⅜	46⅜	— ⅜	46⅜
Am Smelt pf (1¾k)	93	89	90	+ 1	90
Am Smelt 2 pf	66	64⅛	65	+ 1	65
Am Stl Fdrs	18⅞	17⅝	17⅝	....	17
Am Sugar Ref (2)	57½	55½	57	— ¼	56⅝
Am Sumat Tob	14⅛	14⅛	14⅛	+ ⅛	14
Am Tel & Tel (9)	120	116⅞	117¼	— ¾	117
Am Tob (5)	71⅛	70	70	— 1⅛	69⅛
Am Tob B (5)	73½	72	72¼	— 1½	72½
Am Tob pf (6)	108	108	108	....	103½
Am Type Fdrs	6	6	6	— 1	5½
Am Type F pf	12	10½	11	+ ½	10½
Am Wat Wks (1)	20	18⅝	18⅝	— ½	18⅜
Am Woolen	11⅝	11⅛	11⅛	— ¾	11¼
Am Wool pf	54	52¼	52¼	— 1¼	52
Am Wtg P pf	7	7	7	....	7
Am Zinc Ld & S	7⅛	7	7	+ ¼	7½
Anaconda	16⅜	15⅛	15⅛	....	15⅛
Anchor Cap (.60)	21¼	20¼	20¾	+ ⅝	20¼
A P W Paper	6	5⅞	6	....	5⅞
Archer-Dan-M (1)	26⅝	25⅞	26	+ ¼	26¼
Armour Del pf (7)	75	74	74	— 1	71
Arm Ill A	4	3⅞	3⅞	....	3¾
Arm Ill B	2⅛	2⅛	2⅛	....	2⅛
Arm Ill pf	48	43¾	43¾	— 1¼	43
Arnold Const	4	3⅝	4	+ ¼	3½
Assd App Ind	1½	1⅜	1½	....	1⅛
Assd Dry Gds	13⅝	12¼	12¼	— ¼	12⅛
Assd D Gds 1 pf	46¾	46⅜	46⅜	— ⅜	46
Assd Oil	31¼	31	31¼	+ 1¼	31¼
Atch T & S F	51	47	48	— 2	47⅜
Atchison pf (3)	57½	57¼	57½	+ ¼	56⅜
Atl Cst Line	32⅜	32¼	32¼	— ½	31⅛
Atl G & W I pf	23	23	23	....	22
Atl Refin (1)	31⅜	30⅜	30⅜	— 1	30⅜
Atlas Pow	29⅛	28⅜	29	....	29
Atlas Tack	31⅜	30¾	30¾	+ 1	30⅛
Auburn Auto (2)	45	40¼	41½	— 1½	41
Aust Nich	7½	7⅜	7⅜	....	7⅛
Aviation Corp	8¼	8	8	....	8
B					
Baldwin Loc	12⅛	11	11¼	— ⅞	11⅛
Balt & Ohio	24⅞	23⅜	23½	— ⅞	23⅜
Balt & O pf	24½	23⅛	23⅛	— ⅞	23⅜
Barker pf	18	18	18	....	18
Barnsdall	9¼	8½	8¾	....	8⅝
Beatrice Cr	13¼	13	13¼	....	12½
Beech-Nut P (3)	56	56	56	+ 1	54
Belg N Ry pct pf (5.86)	98⅝	98¼	98⅝	+ 1	99
Bendix Aviat	14⅞	14⅛	14⅛	+ ⅛	14
Benef Ind Ln (1⅛)	14⅛	13¾	13¾	....	13½
Best & Co (1⅛g)	28½	25⅝	28	+ 2½	27½
Bethlehem Stl	33⅛	31	32	+ 2½	31¾
Beth Stl pf	49⅞	49⅞	49⅞	....	49⅝
Bigelow-San	21⅛	21	21⅛	....	20
Blaw-Knox	11⅝	11⅛	11½	....	11
Bloomingdale	16	16	16	....	15½
Bohn Alum (1g)	49	47	47	....	47
Borden (1.60) XD	23½	22⅞	22⅞	....	22½
Borg-Warner	16½	15½	15½	....	15½
Briggs Mfg	9½	9⅛	9⅛	....	9
Bristol-Myers (2.10b) XD	33⅝	32	32	....	31
Bklyn-Man T	29	27	27	....	27
Brown Shoe (3)	47	47	47	....	47
Brunswick-Bal	8⅛	8⅛	8⅛	....	8⅛
Bucyrus-Erie	6⅝	6⅛	6⅛	....	6⅛
Bucy-E cvt pf	[illegible]	[illegible]	[illegible]	[illegible]	[illegible]
Budd Mfg	5⅝	5	5	....	5
Budd Mfg pf	22	22	22	....	21
Budd Wheel	3¼	3	3	....	3
Bullard Co	7½	7⅛	7⅜	....	7
Bulova Watch	3	3	3	....	3
Burns Bros A ctfs	1⅜	1⅛	1⅜	....	1⅛
Burns Bros pf	4⅝	4⅜	4⅜	....	4½
Burr Ad Mach (.40)	15⅜	14⅝	15	....	14⅞
Butte Cop & Z	2⅞	2⅝	2⅝	....	2⅝
Byers Co	25⅛	23⅛	23⅛	....	23⅛
Byers pf (3¼k)	51	51	51	— 2	42½
C					
Calif Pack	22½	21½	21½	— ½	20½
Callahan Z-Ld	1	1	1	....	1
Calumet & Hec	5¼	5	5	....	5
Campbell Wy	7	7	7	....	6⅞
Canada D G Ale (1)	28⅛	26¼	26¼	— 1¾	26
Canad Pac	12⅝	12⅛	12⅛	....	12⅛
Cannon Mills (1.10b)	28⅛	28⅛	28⅛	....	28
Cap Adm A	5⅛	5⅛	5⅛	....	5
Case (J I)	74¾	70¼	71⅜	....	71¼
Case (J I) pf (4)	67	66	66	....	65⅞
Caterpil Tract (⅛g)	23¾	22⅛	22¼	+ ¼	22⅛
Celanese	46⅛	43⅛	44⅞	+ 1	44⅛
Celotex pf	5	5	5	....	4⅞
Cent Aguirre (1½a)	31	30½	31	+ ½	29
Century Rib M	8⅜	8⅛	8¼	— ⅛	8⅛
Century Rib pf (7)	80	80	80	....	78
Cerro de Pas	41	38⅝	38⅞	— ½	38⅞
Certain-teed	4	3⅝	3⅝	....	3⅝
Ches & Ohio (2.80)	40⅝	39⅛	40	....	39½
Ches Corp (2)	35	33⅜	33½	— 1⅜	32⅝
Chi & E Ill pf	2¼	2	2	....	1⅝
Chi & N W	8⅛	7⅞	7⅞	....	7¾
Chi & N W pf	13	13	13	— 1	12½
Chi M St P & P	5¼	5	5	....	4⅞
Chi M St P & P pf	8⅜	7⅞	7⅞	....	7¾
Chi Pneu T	8¼	8	8	....	7⅞
Chi Rk Is & P	3⅞	3½	3½	....	3⅜
C R I & P 6% pf	4½	4⅛	4⅛	....	4
C R I & P 7% pf	6½	6⅛	6⅛	....	6
Chi Yell Cab (1)	12⅛	12⅛	12⅛	+	12
Chick Cot Oil (¾g)	21	20¼	20¼	....	20¼
Childs Co	3¾	....	....	....	....
Chile Cop	12⅝	12	12⅝	+	12
Chrysler (1g)	45⅛	43¼	43½	+	43⅛
City Ice & F (2)	17¾	16⅝	17	+ ¼	16⅜
City I & F pf (6½)	67	67	67	....	65
City Investing	51	51	51	+ 1	50
City Strs	1	1	1	....	1
City Strs ctf	⅞	⅞	⅞	....	¾
City Strs A	2⅛	2	2⅛	....	2⅛
City Strs A ctf	1¼	1⅛	1¼	+ ⅛	1⅛
Cluett Pea (1)	27	27	27	+ 1	26⅝
Coca-Cola A (3)	49	49	49	+ ½	49
Colgate-Palm	13¾	13⅜	13¾	....	13⅝
Coll & Aik	18⅛	17⅝	17⅝	+ ¼	17
Colonial Bea	7½	7½	7½	....	7
Col & Sou	28	23	23	— 2	22
Col & Sou 1st pf	20	20	20	....	16½
Col Fuel & Ir	5¼	5	5	+ ⅛	4⅞
Colum G & El (½)	12⅞	11	11	— 1¾	11
Col G & E pf A (6)	60	59½	60	....	59
Colum Pict vtc	23	22½	22½	....	21⅝
Colum Carb (2) XD	61¼	58½	59	+ 1⅜	59
Coml Credit	14¼	14⅛	14⅛	....	14
Coml Cr 1st pf (6½)	91½	91½	91½	....	91½
Coml Cr pf (1¾)	23	23	23	....	22½
Coml Cr pf B (2)	23	23	23	....	22½
Coml Invest Tr (2)	34	33⅛	33½	— ½	33⅛
Coml Inc Tr cv pf (6h)	88⅜	88	88	....	86
Coml Solv (.60)	34⅞	31⅛	32	— 1	32
Co'with & Sou	2⅛	2	2	....	1⅞
Com'with & Sou pf (6)	28	27⅛	27⅛	— 1	27⅛
Congoleum-Na (1½b)	24¾	23⅛	23½	....	23⅛
Consol Cigar	7⅜	7⅛	7⅛	....	7
Con Film	3⅛	3⅛	3⅛	+ ⅛	3⅛
Con Film pf	10	9½	9½	....	9⅛
Con Gas (3)	39⅜	37⅞	37⅞	....	37⅞
Con Gas pf (5)	85½	83⅝	83⅝	....	83⅝
Con Laundries	2½	2½	2½	....	2½
Con Oil	12⅜	12	12	....	12
Con Oil pf (8)	103⅝	103⅝	103⅝	....	100
Con R R Cuba pf	3	3	3	....	2⅝
Con Text	1⅜	1⅛	1⅛	....	1⅛
Container A	7⅛	7⅛	7⅛	+ ¼	7
Cont Bak A	10	10	10	....	9⅝
Cont Bak B	1⅜	1⅝	1⅝	....	1½
Cont Can (2½)	67⅛	66	66⅛	+ ⅛	66⅛
Cont Diam Fib	8½	8⅛	8½	....	8⅛
Cont Ins (1.20)	26	25	25	....	25
Cont Mot	1½	1⅜	1⅜	....	1⅜
Cont Oil Del	18¾	18	18⅜	+ ¼	18⅛
Corn Prod (3a)	73	71	71⅛	....	70
Corn Prod pf (7)	135⅝	135½	135½	....	135½
Coty	3⅜	3⅜	3⅜	+	3⅜
Cream of Wh (2¼b)	28⅜	28⅜	28⅜	+	27⅜
Crosley Rad	10⅛	10⅛	10⅛	....	9⅝
Crown Cork	36⅛	35	35⅛	+	34⅜
Crown Cork pf (2.70)	35	35	35	....	33⅛
Crown Zeller	4⅛	4⅛	4⅛	+	4½
Crucible Stl	19½	17⅝	17⅝	+	17⅜
Crucible Stl pf	35⅝	34⅛	34⅛	+	34
Cuba Co	1⅛	1⅛	1⅛	....	1
Cuban-Am Sug	4½	4⅛	4⅛	....	4⅛
Cudahy Pack (2½)	39	38⅛	38⅛	— 1½	38
Curtis Pub	16⅛	16	16	....	15⅛
Curtiss-Wright	2⅛	2⅛	2⅛	....	2⅜
Curtiss-Wr A	6⅛	5⅝	5⅝	—	5⅝
Cutler-Ham	12	12	12	....	11⅛
D					
Davega Strs	7⅞	7⅜	7⅜	....	7¾
Deere & Co	33¾	31	31½	— ¾	31⅜
Del & Hud	55	50½	51	— 2⅜	51
Del Lack & W	25⅛	23¼	23¼	— 2⅛	23⅜
Den & Rio G W pf	5⅜	5⅜	5⅜	....	5⅛
Detroit Ed (4)	59	58½	58½	+ 1¼	58
Devoe & Ray A	31⅛	31	31	+ ⅝	30
Diamond Mat (1) XD	26⅛	26⅛	26⅛	+ ¼	25½
Dome Mines (1.60b)	38⅛	37	37⅜	....	37⅜
Dominion Strs (1.20)	23⅜	22	22½	+ ½	22¼
Douglas Airc (¾)	14⅝	14	14⅜	....	14
Dresser B	6	6	6	....	6
Du Pont de N (2)	83⅜	80⅛	80⅞	....	80⅜
Du Pont deb (6)	112½	111	111	— 2	111
E					
Eastern Roll	5	5	5	+ ⅛	4⅝
Eastman Kod (3)	75½	73⅛	73⅛	—	73
Eaton Mfg (.20g)	11⅝	11	11	— ⅛	11
Eitingon Sch	2⅞	1¾	1¾	— ⅛	1⅝
Eiting Sch pf	23¼	23	23	....	22¼
El & Mus	3⅛	3⅛	3⅛	....	3¼
El Auto L	16¼	15⅛	15⅛	—	15⅜
El Boat	4	3⅞	3⅞	—	3⅝
El Pow & Lt	6¼	5⅞	5⅞	— ⅜	5¾
El P & L pf	12⅛	12⅛	12⅛	....	12
El Stor Bat (2)	42	41⅜	42	....	41
Elk Horn C pf	1⅝	1⅝	1⅝	....	1⅝
Endicott-John (3)	50	50	50	....	50
Eng P S $5 pf	15	15	15	....	15
Equit Office Bldg (1)	9⅛	9⅛	9⅛	....	9
Erie R R	15⅜	15⅛	15⅛	....	15

Stock	High	Low	Last	Chg.	Bid
Erie 1 pf	17¾	17	17¾	+ ⅜	17
Eureka Vac Cl	10	8½	9½	+ 1½	9
Evans Prod	3¾	3¾	3¾	....	3⅝
F					
Fairbanks Mor	8	8	8	....	8
Fairbanks M pf	42½	42½	42⅛	....	34⅝
Fed Mng & Sm	100	97	100	+ 5	93
Fed Mot	5½	5½	5½	....	5¼
Fed Screw	2¼	2⅛	2¼	+ ⅛	2
Federat D Strs (.60)	22	22	22	....	20
Firestone T & R (.40)	23⅝	21¼	21⅝	— ½	21¼
First Nat Strs (2½)	56	54⅝	56	+ 1	55
Follansbee	10½	10¼	10¼	+ ¼	9⅝
Foster Wheel	15⅝	15	15	— ¼	14½
Foundation	13	12	12	— 1	11
Fourth Nat Inv (.95g)	19	19	19	....	18⅞
Fox Film new	15½	14⅝	14⅝	....	14½
Freeport Tex (2) XD	47⅛	46	46	....	45⅝
Freeport Tex pf (6)	157⅛	157⅛	157⅛	+ 6	150
G					
Gabriel A	3	3	3	....	2⅝
Gamewell	14	12½	14	+ 1	14
Gen Am Inv	8⅜	7⅞	7⅞	....	7⅝
Gen Am Trans (1)	30⅜	29⅜	29⅜	—	29
Gen Asphalt	16⅜	15⅝	15⅝	—	15⅛
Gen Bak (1)	13½	13⅛	13⅛	—	13¼
Gen Bronze	7	6¾	6¾	....	6⅝
Gen Cable	3¾	3⅝	3⅝	....	3¾
Gen Cable A	8¼	8	8	....	7⅞
Gen Cigar (4)	29½	29⅛	29⅛	+	29⅛
Gen Elec (.40)	21⅜	20	20⅜	—	20⅜
Gen Elec spl (.60)	11¾	11⅝	11⅝	—	11⅝
Gen Foods (1.80)	36¾	36⅛	36⅛	+	36⅛
Gen G & El A	1	⅞	1	+	1
Gen Mills (3)	65⅛	63	65⅛	+ 1⅜	63¾
Gen Mills pf (6)	101¼	101¼	101¼	— 1⅜	101
Gen Mot (1¼b)	32¼	30⅞	31¼	— ⅜	31¼
Gen Mot pf (5)	88½	85	85	— 3	84⅞
Gen Print Ink	13	13	13	....	13
Gen Pub Svc	3½	3¼	3¼	+ ¼	3½
Gen Ry Sig (1)	30	30	30	— 2	29
Gen Real & Ut	2¼	2	2	....	2
Gen Real & U pf	16	16	16	....	16
Gen Refract	10¼	10¼	10¼	+ 1	9⅝
Gillette (1.053)	11½	11	11⅛	+ ⅜	11¼
Gillette pf (5)	56⅜	56⅜	56⅜	+ 2⅞	55
Gimbel Bros	6⅛	5⅞	6	....	5⅝
Gimbel pf	23¾	23⅛	23⅛	+ ⅜	21
Glidden Co (⅛g)	16¼	16	16	+ 2⅝	15⅞
Gobel	8¼	7⅝	7⅝	+ 1	7⅜
Gold Dust (1.20)	18¾	17⅞	17⅞	+ 1½	17¾
Goodrich	15⅝	13⅜	14⅛	+ 1½	14
Goodrich pf	37⅞	36⅞	37⅜	+ 1½	37
Goodyear T & R	38¼	36¼	36⅞	+ 1	36⅝
Goody T 1 pf (2)	60	59	59	....	58½
Goth Silk H	9	8½	8½	....	8½
Graham-Paige	2⅝	2⅛	2⅛	+	2⅛
Granby Con M	10¼	9⅝	9⅝	....	9⅝
Grand Union	5⅛	4⅝	5⅛	+	4⅞
Grand Un pf (3)	24	24	24	+	23
Granite C Stl (1)	21⅛	21¼	21⅛	+	21
Grant (W T) (1)	29	28¾	29	+ 1	28⅞
Gt No Ir Ore ctf	10½	10¼	10⅜	....	10¼
Gt No Ry pf	18¾	17½	17½	— ½	17¼
Gt West Sug (2.40)	39⅛	37⅛	37½	— ⅛	37⅞
Grigsby-Grun	1⅛	1⅛	1⅛	....	1⅛
Guantan Sug	1½	1⅛	1⅛	....	1⅛
H					
Hahn Dept Strs	6¼	5¾	5⅞	+ ½	5⅝
Hahn D Strs pf	25	23	24⅜	+ 1⅜	24¼
Harb-Walker	16⅜	15	15⅜	....	15
Harb-Walk pf (6)	85	85	85	+ 3	85
Hazel-Atlas Gl (4)	84½	82	83	+ 1	83
Hercules Pow (1½)	58¼	55	55	— ¼	54
Hershey Choc (3)	47	47	47	....	47
Hersh cv pf (5b)	88½	88	88	....	87
Holland F	4¼	4¼	4½	....	4⅜
Homestake M (16b)	348	340	340	+ 15¼	336
Houd-Her B	3⅝	3½	3½	....	3½
Houston Oil	26⅛	24¾	24¾	— ¼	24¾
Houston Oil new	5	4⅜	4⅜	....	4¾
Howe Sound (1)	33⅝	32	32	+ ½	32
Hudson & Man	10¼	9½	9½	— ½	9½
Hudson Mot	11	10¼	10¼	— ½	10¼
Hupp Mot	3¾	3½	3½	— ¼	3½
I					
Illinois Cent	27⅞	25¼	25½	— 1¼	25½
Ill Cent 1 1 (4)	50	50	50	— 1½	49½
Indust Ray (4)	76⅞	73½	73½	— 1⅛	73½
Inger Rand (1½)	59	57	57	— 1	57
Inland Stl	31⅛	30⅛	30⅛	— 1	28
Inspirat Cop	5¾	5½	5½	....	5¼
Insuranshr (Del) (.15)	2	2	2	....	1⅞
Interb Rap T	8⅞	8⅛	8⅛	— 1⅛	8¼
Interlake Ir	5¼	5⅛	5⅜	+	5⅛
Int Agricul	2⅞	2½	2½	+	2⅝
Int Bus Mach (6)	141½	139	140½	— 1	139
Int Carriers (.20)	5¼	5	5	....	4½
Int Cement	32¼	32	32	+ 1	31½
Int Harvest (.60)	42⅛	39¾	40⅛	+ ¼	40
Int Harvest pf (7)	116¾	116¼	116¼	....	116⅛
Int Hydro-El A	5⅛	5	5¼	....	5⅛
Int Mer Mar	3⅝	3⅜	3⅜	....	3¼
Int Nick Can	21⅝	20⅜	21	....	21
Int Pap 7% pf	10	10	10	+ 1¼	8¾
Int Pap & P A	3¾	3⅜	3⅜	— ⅝	3⅝
Int Pap & P pf	11	10	10½	+ ½	10⅛
Int Print I pf (6)	67½	67½	67½	+ ½	67½
Int Salt (1½)	24¾	23½	24⅛	+ ¾	23¾
Int Shoe (2)	43½	42½	43	....	42½
Int Silver	43⅛	42⅜	43	+ ⅛	40⅝
Int Silver pf	67⅜	64	64	+	63
Int Tel & Tel	15⅜	14⅛	14⅝	+ ½	14⅝
Int D Strs pf	22	22	22	....	22
J					
Jewel Tea (3)	30⅝	30⅛	30⅞	+ ⅝	30⅛
Johns-Manville	53¾	52	52	— ½	52
Johns Man pf	98½	98½	98½	....	95
Jones & L Stl pf (1)	48⅛	48⅛	48⅛	— 1⅝	48
K					
Kans City Sou	10⅜	10¼	10⅛	— 1½	10
Kans City Sou pf	15	15	15	— 1	14
Kaufmann Dept (.20g)	6⅝	6¼	6¼	....	6
Kayser (J)	14	14	14	....	13¾
Kelly-Spring	3	2⅝	2⅝	+	2⅝
Kelvinator	11¼	10⅜	10⅞	+	10⅝
Kendall pf (6) EX	59	59	59	+	59
Kennecott	22⅜	21⅜	21⅝	+	21⅝
Kinney (G R)	2⅝	2⅝	2⅝	....	2½
Kresge (S S) (.20g)	12⅞	12⅛	12¼	....	12
Kroger Groc	22⅝	21¼	22	....	22
L					
Lambert (4)	30½	30	30¼	+ ¾	30
Lane Bryant	5	5	5	+ ¾	4½
Lee Rub & T	8¼	8⅛	8⅛	+ ½	7⅞
Lehigh Port C	12⅝	12⅛	12⅝	+ 1⅝	11¾
Lehigh Val C	1½	1⅛	1⅛	....	1
Lehigh Val C pf	6⅛	6	6	....	5
Lehigh Val R R	14⅞	13½	13¾	....	13¾
Lehman Corp 2.40	68⅜	67½	67⅜	....	67
Libbey-O Ford Gl (.30g)	30½	29⅝	29⅞	....	29⅝
Life Savers (1.60)	18½	18	18½	+	18⅛
Ligg & My B (5b) XD	84	82⅛	82⅝	+	82
Ligg & My pf (7)	127	125	127	+ 3	125
Liquid Carb	26⅛	25	25⅛	— 1⅜	25⅛
Loew's (1)	29½	28⅞	28⅞	....	28⅞
Loft	2⅛	2	2⅛	....	2
Long-Bell A	2⅛	2⅛	2⅛	....	2
Loose-Wil Bis (2)	40	39½	39½	....	39
Lorillard (P) (1.20)	17½	17	17⅛	....	17½
Louis Oil pf	9	9	9	— 2	9
Louisv & Nash	44¼	42⅜	42½	— ⅜	41½
Louisv G & E A (1¾)	16	15½	15⅞	....	15
Ludlum Steel	11⅝	11	11½	....	11
M					
Mack Trucks (1)	29¼	28	28½	— ½	27¾
Macy (R H) (2)	51	48	48	....	48⅛
Mad Sq Gar vtc	2⅛	2⅛	2⅛	....	2
Mandel Bros	4	3⅝	3¾	....	3⅝
Manh Ry mod gtd	16⅛	16	16⅛	+	16⅛
Manh Shirt	12⅝	12⅛	12⅛	....	12
Marine Midl (.40)	6⅛	6	6⅛	— ¼	6¼
Marlin Rock (1)	15¼	14	14	....	14
Marshall Field	13¾	13	13	....	12⅞
Math Alkali (1½)	42½	40¼	40¼	+ ⅛	40
May Dept Strs (1) XD	27½	26⅞	26⅞	....	26½
Maytag	4⅛	4¼	4¼	— ⅛	4
Maytag 1st pf (1½g)	50½	50½	50½	....	44½
Maytag pf ww	9⅝	9⅝	9⅝	....	9½
McCall (2)	25⅛	25⅛	25⅛	....	24⅛
McCrory Stores	1½	1⅛	1½	....	1⅛
McCrory Stores pf	5⅛	5⅛	5⅛	+ 1¼	5
McIntyre Porc (1⅛b)	46½	44½	45	+ 2¼	44½
McKeesport T (4)	88	84	85½	+ 2¼	84¼
McKess & Rob	6¼	6⅛	6⅛	....	6
McKess & Rob pf	16⅛	14½	15	+	14¼
McLellan Stores	1	1	1	....	⅞
Melville Shoe (1.20)	26⅛	26⅛	26⅛	....	26
Mengel	9½	9	9	....	8½
Mengel pf	31½	31½	31½	+	30¾
Miami Cop	5⅝	5⅛	5¼	....	5
Mid Cont Pet	13⅛	12⅝	13	....	12⅞
Midland Steel	12½	12	12	....	12
Minn & St L	⅝	⅝	⅝	....	½
Minn Honey (1)	26	26	26	....	26
Minn Mol Imp	3½	2⅝	2⅞	....	2⅝
Mo Kan T	8⅛	8½	8¼	— ¼	8
Mo K T pf	18	17⅝	17⅝	+ ⅛	18
Mo Pac	4⅛	4⅛	4⅛	....	4
Mo Pac pf	5¼	5⅛	5⅛	....	5⅛
Mohawk Cpt	12⅝	12	12⅝	+ ⅜	11⅝
Monsanto Chem (1¼)	74⅛	72	72	....	70½
Montgomery Ward	22¼	21	21⅛	....	21⅛
Mother Lode	1	⅞	1	....	⅞
Moto Met Gau	4	3⅛	4	....	3¾
Motor Prod	25⅞	25	25	— ½	24⅝
Motor Wheel	8⅛	7⅞	7⅞	....	7¾
Mullins pf	11⅝	11⅝	11⅝	+ 1½	11
Munsingwear	13	13	13	+ ⅜	11
Murray Corp	5⅛	5¼	5½	+ ⅜	5¼
N					
Nash Motor (1)	20¾	19¾	19¾	— ¼	19⅝
Nash Ch & St L	31½	30	30	— 3	29
Nat Bell H pf	4⅛	4½	4½	+ ½	3⅞
Nat Biscuit (2.80)	44	43¼	43⅝	+	43⅝
Nat Bis pf (7) XD	138⅜	138⅜	138⅜	+ ⅜	134
Nat Cash R A	16	15½	15½	....	15⅛
Nat Dairy Pr (1.20)	16	15⅛	15⅝	....	15½
Nat Distill	94⅜	88⅜	89	— 5	88¼
Nat Distill new	31⅝	29⅞	29⅞	— 1½	29⅝
Nat Lead (5)	135	134⅜	134⅞	....	134⅞
Nat Lead pf A (7)	126¾	126¾	126⅜	....	120
Nat Pow & Lt (1)	11	10¼	10¼	— ¾	10¼
Nat Ry Mex 2 pf	½	....	½	....	....
Natl Stl (1)	40⅜	39⅛	39⅛	....	39
Nat Supply	13¾	13	13⅛	+ 1⅛	12¼
Nat Surety	2⅝	2½	2½	+ ⅛	2⅛
Nat Tea (.60)	17⅜	17	17	....	16⅞
Neisner Bros	6½	6¼	6¼	+ 1⅛	6
Newport Indust	6⅝	6⅛	6⅛	+ 1⅛	6
N Y Central	37⅛	34	34⅞	— 1¼	34⅞
N Y Chi & St L pf	16	16	16	— 1¼	15⅛
N Y Dock pf	7⅛	7⅛	7⅛	— 1¼	7⅛
N Y Investors	2⅝	2⅝	2⅝	— 2⅛	2⅝
N Y N H & H	17⅜	16⅛	16⅛	— ⅜	16¾
N Y Ont & W	8⅜	8⅛	8⅛	....	8
N Y Rys pf	1¾	1⅝	1⅝	....	1½
N Y Shipbldg (.40)	11½	10⅜	10⅜	....	10⅛
Noranda Mines (1⅛s)	35¾	34½	35	+ ⅞	34½
Norf & W (8)	150	149	149	+ 2	149
Norf & W pf (4)	85	83½	83½	— 1½	83
Norfolk Sou	1¼	1¼	1¼	....	1
No Am Aviat	6	5⅞	5⅞	....	5½
North Am (8%f)	17	15⅜	15⅝	— 1⅛	15½
North Am pf (3)	37	36⅞	36⅞	....	35½
No Am Ed pf (6) XD	48	48	48	....	48
Northern Pac	22⅜	21½	21⅝	— 1¼	21
Norwalk T & R	3	3	3	+ ½	3
O					
Ohio Oil	16⅜	13¾	15⅝	— ⅜	15¼
Oliver Farm	5	4⅝	4⅝	— ¼	4¾
Olivier F pr pf	16¼	15½	15½	— ¼	15
Omnibus pf (8)	90	90	90	— ¼	86
Oppenheim Coll	9½	8	8½	+ ½	7½
Otis Elev (.60)	15⅞	14⅞	15	+ ¼	14
Otis Stl	4	4	4	....	4
Owens-Ill Gl (2½b)	79⅛	77⅞	78	+ 1	76½
P					
Pac G & El (1½)	18⅛	17¼	17½	— ⅝	17¼
Pac Ltg (3)	27	26¼	26¼	— ¾	26
Pac Mills	23	23	23	....	22¼
Pac T & T (6)	80¼	80¼	80¼	+ 3	78
Packard Mot	3⅜	3⅛	3⅜	....	3⅜
Panhand P & R	2⅝	1⅝	1⅝	—	1⅝
Panhandle pf	15	15	15	+ ½	12
Param Publix ctf	2	1⅝	2	+	1⅞
Park & Til	27½	26⅜	26⅜	— ⅜	26
Park Utah	3½	3¼	3¼	....	3⅛

Stock	High	Low	Last	Chg.	Bid
Parmelee Trans	1⅛	1⅛	1⅛	....	1⅛
Pathe Exch	1½	1⅜	1½	....	1⅜
Pathe Exch A	9	8½	9	+ ¼	8½
Patino Min	24	22⅞	23⅜	— 1	23⅛
Peerless Corp	4⅛	4	4⅛	— ⅛	4
Penick & Ford (2)	55⅜	55	55	+ 1⅜	54
Penney (J C) (1.20)	48⅛	48	48	....	47½
Penn C & C	3¼	3	3	— ¾	2½
Penn-Dix Cem	4⅜	4⅛	4⅛	....	4
Penn-Dix pf A	12	12	12	....	11⅞
Penn R R (½g)	27⅞	25⅞	25⅞	— ⅞	26
People Dr cv pf (6½)	86	86	86	....	85½
Peoples Gas L & C	28½	28	28	....	26⅝
Petro Corp	11¾	11⅝	11⅝	+ ⅜	11
Phelps Dodge	17	16	16⅞	+ ⅛	16⅞
Phila Rap Tr pf	5	5	5	....	4⅝
Phila R C & I	4⅜	4⅛	4⅛	....	4⅛
Phillips Pet	17	16⅛	16⅛	....	16½
Pierce Ar new	6⅛	6	6	....	5⅝
Pierce Oil	1¼	1	1	....	1⅛
Pierce Oil pf	8⅝	8⅛	8⅛	....	8⅛
Pierce Pet	1⅛	1⅛	1⅛	....	1⅛
Pills Flour (1) XD	19⅛	19⅛	19⅛	+ ¾	19
Pitts C C & St Louis (5)	73⅝	73⅝	73⅝	+	73⅜
Pitt Scr & B	7⅛	7⅛	7⅛	+	6
Pitt United pf	40	40	40	+ 1	38
Plymouth Oil	15¼	14⅝	14⅜	+ ⅛	14½
Poor & Coe B	9⅝	9⅜	9⅝	....	8⅛
Postal T & C pf	24⅜	22	22½	—	22½
Prair Oil & G	2⅛	2	2	....	2
Procter & Gam (1½)	41⅞	41	41¾	+ ¾	41
Procter & G pf (5)	106	106	106	+ ⅛	106
Prod & Ref	2	1⅞	1¾	....	1⅛
Prod & Ref pf	8⅜	7½	7⅛	— ⅛	7⅛
Pub Svc N J (2.80)	34½	33⅛	33⅛	— 1½	33⅛
Pub Svc N J 6% pf (6)	80	80	80	....	78⅛
Pub Svc N J $5 pf (5)	61⅝	60⅛	60⅛	— 2½	59
Pullman (3)	46⅛	45	45	....	44½
Pure Oil	13⅛	12⅛	12⅝	....	12½
Pure Oil pf	62⅝	61⅝	62	+ ½	62
Purity Bak (1)	16	15	15⅛	+ ½	15
Radio	7½	7	7⅛	— ¼	7
Radio pf	17	15⅞	15⅞	— ⅛	15¾
Radio pf	25	24⅛	24⅛	+ ¼	23½
Radio-Keith-O	2½	2⅛	2⅛	....	2⅛
R R Sec Ill C Stk	17	16⅛	16⅛	....	16
Raybestos-Man (.60)	16	15⅞	15⅞	....	15½
Read 1 pf (2)	34	34	34	....	34
Read 2 pf (2)	30	30	30	+ 1	29½
Real Silk	9⅞	9⅛	9½	....	9
Reis & Co	2⅞	2½	2⅛	....	2½
Rem Rand	7⅝	7¼	7⅜	....	7¼
Rem R 2 pf	27	26	27	+ 1	25
Reo Mot	3⅜	3¼	3¼	....	3⅛
Repub Stl	13⅞	13	13⅛	....	13
Rep Stl cv pf	29⅛	27½	27⅜	— 1	26
Reynolds Met (1) XD	16⅞	15⅜	15⅜	— ⅜	15½
Rey Tob B (3)	45	44½	44½	— ⅝	44½
Ritter Dent	10	10	10	....	10
Roan Ant Cop	26⅝	26	26¼	+ ½	25⅝
Rossia Ins	4⅝	4¼	4⅝	+ ½	4⅜
Royal Dut	39⅜	38	39	+ 1⅛	38⅛
S					
Safeway Strs (3)	42½	40⅜	41¼	— ⅛	40½
Safe Strs 7% pf (7)	92½	92½	92½	— ½	92
St Joe Lead	28⅜	28	28¼	+ ¾	28
St L-San F	2⅝	2⅝	2⅝	+ ⅛	2½
St L-San F pf	3	2⅞	2⅞	+	2⅝
Schenley Distill	36	34	34¼	— 1	34⅜
Schulte Ret	4⅜	4⅛	4⅜	+ ¼	4⅛
Scott Paper (1½)	41½	41⅛	41⅛	+ 1	40½
Seaboard Air	1⅛	1⅛	1⅛	....	1⅛
Seaboard Oil (.70b)	36⅞	35⅝	35⅞	+ ½	35⅝
Seagrave	3	3	3	....	2⅞
Sears Roeb	42⅜	39¾	40⅛	— ⅜	40½
Second Nat Inv	2⅛	2⅛	2⅛	+ ⅛	2
Seneca Cop	1½	1⅛	1½	....	1⅛
Servel	4⅞	4½	4½	....	4⅛
Sharp & Dohme	5⅝	5⅝	5⅝	+ ⅛	5¼
Sharp & Doh pf (2k)	38⅞	38⅞	38⅞	+ ⅞	37½
Shattuck (F G) (.24)	8	7½	7⅞	....	7⅝
Shell T & Trad	31	30	31	+ 9	22
Shell Union	9½	8⅜	8⅞	....	8⅝
Shell Un pf	60	59½	59⅜	— 1	59
Simmons	19⅛	17⅞	18⅜	+ ⅝	18
Simms Pet (⅛g)	10⅛	10	10	....	9⅞
Skelly Oil	9⅛	9⅛	9⅛	....	9
Skelly O pf	54½	54¼	54¼	+ ½	53½
Socony-Vacuum (.35g)	15⅛	14⅞	14⅞	+	14⅞
Solv Am I pf ww (5½)	82	81	81	....	81
So P R Sug (2.40)	43⅛	41⅛	42	....	41½
So P R S pf (8)	114	114	114	....	114
Sou Cal Ed (2)	16⅛	15⅞	15⅞	—	15⅞
Sou Pac	20¾	19⅛	19⅞	— 1	19⅞
Sou Ry	23⅛	21⅝	21⅝	— 1	21⅝
Sou Ry pf	25¼	23⅛	23⅛	— 1½	22½
Sparks With	4⅛	4⅛	4⅛	....	3⅞
Sperry Corp	5⅝	5	5⅛	....	5⅛
Spiegel May Stern	16¼	16	16	....	15¾
Std Brands (1)	24⅛	23⅜	23⅜	— ⅜	23½
Std Com Tob	5	5	5	....	4⅞
Std G & El	9	8⅝	8⅞	....	8½
Std G & E pf	9⅝	9⅛	9⅛	....	9
Std G & E $6 pf (6)	22⅝	22⅛	22⅛	....	22
Std G & E $7 pf (7)	27	27	27	....	23½
Std Oil Cal (1) XD	43⅞	42¼	43	+ 1½	42⅞
Std Oil Kan	35	34⅝	34⅞	+	34⅞
Std Oil N J (1) XD	45⅛	43⅞	43⅜	+ ⅝	43⅞
Sterl Prod (3.80) XD	56	53⅛	53⅛	— 1⅛	54
Sterl Sec pf	4⅛	4½	4½	....	4¼
Stewart-Warn	6⅛	6	6	....	5⅞
Stone & Web	8⅛	7⅜	7⅜	— ⅛	7½
Studebaker	5⅜	5	5	—	4⅞
Studebaker pf	21	21	21	+	21½
Sun Oil (1)	50½	49⅞	50⅛	+ ⅛	50

Stock	High	Low	Last	Chg.	Bid
Superior Oil	2⅝	2⅝	2⅝	— ¼	2⅛
Superior Stl	11¼	10½	10½	— ⅛	10½
Sweets Co	4	4	4	— ⅜	4
Symington	1½	1½	1½	+ ¼	1
Symington A	4	4	4	+ ¼	3⅝
T					
Tenn Corp	5⅜	5	5⅛	....	5
Texas Corp (1)	26⅝	25½	25⅝	+ ⅜	25½
Tex Gulf Sul (1)	42⅜	40⅞	41	....	40⅞
Tex Pac C & O	3⅜	3⅜	3⅜	....	3⅛
Tex Pac L Tr	8½	7½	7⅞	....	7⅞
Thatcher	11⅛	11⅛	11⅛	....	11
The Fair	6⅛	6	6	....	5½
The Fair pf	48	48	48	— 2⅛	40
Thermoid	6⅛	6⅛	6⅛	— ⅛	6⅛
Thompson Prod	12⅜	12⅛	12⅛	....	12¼
Thompson-Star	3⅜	3⅜	3⅜	....	3¼
Tide-Water As	10⅜	10⅛	10⅛	....	10½
Tide-Water As pf	59⅛	59¼	59¼	....	59¼
Timk-Det Ax	4⅜	4	4	....	3⅝
Timk Roll B (.60)	29⅝	27½	28⅜	+ 1	28
Transamerica	5⅞	5⅝	5⅝	....	5⅝
Transue & Will	9	8⅝	8⅝	....	8⅛
Tri Cont Corp	5⅛	5	5	....	4⅞
Trico Prod (2½)	31	31	31	....	30½
Truscon Stl	5⅞	5	5	....	5
Twin City R T	1⅜	1¼	1¼	....	1⅛
Twin City pf	6⅛	5⅝	5⅝	— 1⅛	5⅝
U					
Underwood Ell (1)	28⅛	26¾	27	— ⅜	26
Un Bag & P	42½	41	42	+ ⅜	40⅛
Un Carbide (1)	45½	43⅝	43⅝	+	43¼
Un Oil Cal (1)	20⅜	19⅞	19⅞	+	19½
Un Pac (6)	112¼	108	108	....	103¼
Un Pac pf (4)	67½	67⅛	67⅛	— 2½	67½
Unit Aircraft	34⅝	32⅛	33	....	32⅞
Unit Aircraft pf (3)	63⅛	62⅝	62⅝	....	62⅛
Unit Bis (1.60)	23	22¼	22¼	....	22¼
Unit Carbon (1)	31⅛	29⅛	30	+	29⅛
United Corp	5¾	5⅛	5⅛	....	5⅛
United Corp pf (3)	25⅝	25½	25⅝	+	25½
Unit Dyewood	3⅝	3	3	....	3⅛
United Drug pf (7)	8	7⅝	7⅝	....	7⅝
Unit El Coal	4⅛	4⅛	4⅛	....	4⅛
Unit Fruit (2)	63	61⅝	62	+ 1¼	61⅝
Unit Gas & Im (1.20)	15¾	15	15⅛	+	15
Unit G & Im pf (5)	86	85⅝	85⅝	+	85
U S & For Sec	8½	8⅛	8½	+	8⅛
U S Express	1	1	1	....	1
U S Freight (1)	20⅜	20⅜	20⅜	—	20
U S Gypsum (1)	44⅜	44⅜	44⅜	—	44½
U S Hoff Mach	5	5	5	—	4⅝
U S Indus Alco	69	64	64⅛	— 3¼	64
U S Leather	10¼	9⅛	9⅛	....	8⅝
U S Leather A	17⅛	16⅛	16⅛	— ⅛	16⅛
U S Pipe (½)	17	15⅝	15⅝	....	15⅜
U S Real & Im	8⅜	8	8	....	8
U S Rubber	18⅜	17⅛	17⅛	— ⅛	17⅛
U S Rubber 1st pf	29	27⅛	27⅛	....	27⅛
U S Smelt R (1½b)	104½	93½	100	....	99½
U S Smelt pf (3½)	52⅝	52⅛	52⅛	— 1	52⅛
U S Steel	43⅜	40⅜	41⅜	— 1⅛	41⅛
U S Steel pf (2)	82	80⅛	81⅛	+ 1	80½
Univ Leaf Tob (3b)	43	41⅝	42	+ ½	41⅛
Univ Leaf pf (8)	115	115	115	....	105
Util P & Lt A	3¼	3⅛	3⅛	....	3⅛
V					
Vadsco	1⅛	1⅛	1⅛	....	1⅛
Van Raalte	5½	5⅛	5½	— ⅛	5⅛
Van Ra pf stpd	43	43	43	+	40⅛
Vanadium	20⅝	19⅛	19⅝	+	19⅛
Vick Chem (2.10b)	28½	27⅞	28	+ ⅜	27⅞
Va-Caro Chem	3¼	3	3¼	+	3
Va El & P $6 pf (6)	73	73	73	— 1	70
Va Ir C & C	7½	7½	7½	— ½	3
Vulcan Detin	59⅞	55½	55½	— 1	55½
W					
Wabash Ry	2⅞	2⅝	2⅝	+ ⅛	2⅝
Wabash pf A	3¾	3¾	3¾	+ ½	3⅝
Waldorf Sys	5⅞	5½	5½	— ¼	5⅛
Walworth	4	4	4	....	3⅞
Ward Bak A	9	9	9	....	8
Ward Bak pf (2)	32	31	31	+ 1	30
Warner Pict	6⅝	6¼	6⅜	— ⅛	6¼
Warner-Quin	2⅛	2¼	2¼	....	2⅛
Warren Bros	9⅜	8⅝	9⅛	+	8½
Warren Br cv pf	16	15⅞	16	+ 2¼	14
Warren Fdy & P	16⅜	16⅜	16⅜	....	16⅛
Wesson Oil & S (.5263)	23½	23	23	....	22⅛
W Penn El 7% pf (7)	50	50	50	....	48⅛
W Penn El 6% pf (6)	41⅝	41⅝	41⅝	+	41⅛
W Penn P 7% pf (7)	100⅛	100⅜	100⅜	+	100⅛
West Mary	9⅛	8⅞	8⅞	+ ⅞	8⅞
West Pac pf	5	4⅞	4⅞	+	4
West Un Tel	55⅝	52⅜	53⅜	+	53⅝
Westingh Air (1)	28	26½	26½	— ¼	25¼
Westingh El & M	40⅞	37⅛	37⅞	— ⅞	37⅜
Westingh El 1 pf (3½)	82½	82	82	+ 1	80
Westvaco Chl (.40) XD	14⅝	14½	14½	....	13⅝
Wheel Steel pf	35⅛	35⅛	35⅛	....	35⅛
White Rock M Sp (2)	25½	25½	25½	....	25⅛
White Rock M Sp new (2)	25⅛	24	24	....	24⅜
White Sew M pf	5¼	5¼	5¼	....	5
Wilcox O & G	3½	3¼	3¼	....	3⅛
Wilson & Co	5⅛	5	5⅛	....	5
Wilson A	15⅝	14⅞	14⅞	— ¾	14⅝
Wilson pf	46	45	45	— 1⅛	44
Woolworth (2.40)	39⅝	38⅛	38⅛	— ¾	38⅛
Worth P & M	24⅜	23	23	—	23
Wrigley, Jr (3)	55⅜	54⅛	54⅞	—	54⅜
Y					
Yell Trk & C	5	4¾	4¾	....	4⅝
Young S & W	13⅛	12½	12⅝	+ ⅛	11½
Youngstown Sh & T	19⅞	18⅞	18⅞	+ ⅜	18⅝
Z					
Zenith Radio	1⅜	1⅜	1⅜	— ⅛	1
Zonite Prod	7⅛	6⅞	6⅞	— ⅛	6¾

XD—Ex-dividend. EX—First sale since ex-dividend date or dates. XR—Ex-rights. (a) Plus extras. (b) Including extras. (d) Payable in scrip. (e) Paid last year. (f) Payable in stock. (g) Paid so far this year. (h) Cash or stock. (k) Accumulated dividend paid this year. (m) Also extra cash or stock dividend paid since January 1.

Wheat Gains Trimmed by Profit-Taking

Prices Jump as Dollar Declines; Other Grains Follow Rise.

Chicago, Nov. 14 (AP).—Dollar-a-bushel wheat came nearly within arm's reach today, but active profit-taking intervened, and for at least the time being gains were canceled.

Sensational jumps of sterling and francs, following a new hoist in the Washington price of gold, accompanied the rise of wheat and other cereals. Wheat reached the highest prices here since September 26, and corn the highest since October 2.

The maximum quotation on wheat in Chicago today, 96⅞ cents a bushel for May contracts, aroused comment as being almost double that of just a year ago when May wheat here was 50 to 50⅛ cents.

Wheat Closes Unsettled.

Wheat closed unsettled at the same as yesterday's finish to ⅜ higher, with corn and oats both unchanged to ½ up, and provisions showing 5 to 12 cents advance.

Except during the last half hour of trade, the wheat market and other grains as well were governed in the main by stimulating monetary developments.

Wheat scored an overnight upturn of about 2 cents, but then rumors that standing orders were in the pit to sell wheat at 97 cents for May tended to check enthusiasm of buyers, and to bring about profit-taking on earlier purchases. During the sebsequent reaction, the principal support for the market appeared to have an Eastern origin.

Scantiness of Receipts.

Persistent scantiness of domestic primary receipts of wheat today attracted considerable notice, the aggregate arrivals being but 299,000 bushels compared with 714,000 the corresponding day last year.

The movement from the rural sources was shown to be the smallest since harvest, and trade experts said indications pointed both to underproduction and to growers' willingness and ability to hold grain back. It was emphasized, too, that prevailing premiums for immediate delivery wheat showed that the necessity of heavier withdrawals from commercial stocks was becoming more and more apparent.

All deliveries of corn crossed to above 50 cents, despite liquidation of December contracts, which put December corn in duplicating wheat action.

Provisions advanced, responsive to tenacity of higher asking rices on hogs.

Futures Price Range.

	Open.	High.	Low.	Close.
Wheat—				
December	91⅛	92⅛	91⅛	91⅛
May	95⅝	96⅞	95	95
July	92⅝	94½	92⅝	92⅞
Corn—				
December	48⅞	50	48⅜	48⅜
May	55⅜	56⅜	55⅜	55⅜
July	57⅜	58⅜	57¼	57⅜
Oats—				
December	36½	37	36⅛	36⅜
May	39⅜	40⅛	39⅜	39⅜
July	38½	39⅛	38⅜	38⅜
Rye—				
December	62⅜	63¼	61½	61⅜
May	68⅜	69⅜	67⅜	68⅜
July	68½	69	67½	67⅜
Barley—				
December	49⅛	49⅜	49	49¼
May	54⅜	55	54⅜	54⅜
July	....	....	....	55½

Cash Grain.

WHEAT—No. 3, hard, 92¼; No. 3, hard (smutty), 89½; No. 1, mixed, 92⅛.

Corn—No. 4, mixed, 48½; No. 2, yellow, 49⅜@50; No. 3, yellow, 49@49½; No. 2, white, 48⅜@50; No. 3, white, 48½; new corn, No. 3 yellow, 46@47; No. 3, white, 46¼; No. 4, white, 45¼@45½; old and new corn, No. 2, yellow, 48½@48¾; No. 3, yellow, 47.

OATS—No. 2, white, 37@38½; No. 3, white, 36¾@37.

RYE—No. 3, 69.

BARLEY—45@73.

TIMOTHY SEED—5.50@6.25 per hundredweight.

CLOVER SEED—10.50@13.50 per hundredweight.

Building Drops In Value for Past Month

Some Areas Record Gains; Permits Exceed Lists During 1932.

New York, Nov. 14.—A rather sharp decline in the value of building permits filed during October is revealed in the latest compilation by Dun & Bradstreet, Inc., for 215 identical cities of the United States.

Building permit values for that month aggregated $26,145,042, as compared with $32,243,704 in September. This was a drop of 18.6 per cent, as against a normal seasonal rise of about 2.5 per cent at this time.

The total for October, however, was slightly in excess of the corresponding month of 1932 when building permits aggregated $26,107,428. This marks the fifth month in succession that building expenditures have exceeded those of a year ago.

Gains In Districts.

The South Atlantic, West Central, Mountain and Pacific groups of States showed fairly good gains in October as compared with the preceding month, but declines in the New England, East Central, South Central and Middle Atlantic divisions (the latter including a sharp drop in New York City), were more than sufficient to bring the total below September.

Building expenditures for October this year and last, for 215 identical cities of the United States, as compiled by Dun & Bradstreet, Inc., were as follows:

	October 1933	October 1932
New England	$2,837,014	$1,921,703
Mid. Atlantic	8,645,813	7,700,326
So. Atlantic	2,549,463	3,663,940
East Central	3,475,767	3,874,318
South Central	1,294,573	3,191,277
West Central	1,880,221	1,817,393
Mountain	411,063	465,275
Pacific	5,051,128	3,313,196
Total U. S.	$26,145,042	$26,107,428
New York City	4,596,461	4,248,9[illegible]5
Outside N. Y. C.	$21,548,581	$21,858,483

For comparative purposes the monthly totals of building permit values for 215 identical cities of the United States for the past two years are presented herewith:

	1933	1932
January	$17,744,805	$42,429,665
February	17,161,943	40,858,038
March	17,798,441	37,676,746
April	22,091,417	47,741,687
May	31,528,523	34,566,714
June	34,098,384	32,173,221
July	29,484,891	32,150,469
August	32,391,888	27,565,795
September	32,243,704	30,437,268
October	26,145,042	26,107,428
November	....	26,301,309
December	....	23,270,690
Total	....	$399,258,930

Virginia Bank May Open On Unrestricted Basis

Lebanon, Va., Nov. 14 (Spl.).—Officials of the First National Bank of Honaker are hopeful that their bank, which has been operating on a restricted basis since the banking holiday in March, will be open for unrestricted business by December 1, 1933.

The goal of 500 shares of stock necessary for the opening has been reached. The bank as reorganized will have a capital of $50,000 and a surplus of $10,000, distributed among about 150 stockholders, none of whom has a controlling interest.

Railroads of Nation Expected To Earn Fixed Charges in '33

New York, Nov. 14 (AP).—The railroads are on the upgrade.

Standard Statistics Co. estimated today that by January 1, 1934, the Class 1 railroads of the country will, in the aggregate, probably have fully earned their fixed charges for the entire calendar year of 1933—and this despite a $122,000,000 deficit for the first five months of the year.

As a result, what seemed a year ago to be one of the sickest elements in the economic structure will have made marked progress toward recovery.

One of the alarming aspects of the 1932 financial situation and one which was an important factor in the formation of the R. G. C., was the inability of the railroads to earn their fixed charges—chiefly bond interest. This threatened widespread bankruptcies and severe losses to banks, insurance companies and trust funds which long have been heavy investors in rail stocks.

In recent months, however, the carriers have been leaning less and less on R. F. C. loans. As of September 30 last, roads had borrowed a total of $381,313,000 from the R. F. C. and repaid about $50,000,000.

Emphasis in Washington is no longer being placed on preserving the solvency of the railroads so much as providing them with credit to resume more normal expenditures for equipment and maintenance, as a measure of providing employment. In 1932, substantial loans were made to meet interest on debt, inasmuch as the carriers failed to earn fixed charges in that year by $153,000,000.

It has been through a combination of increased freight business and rigid control over operating expenses that the roads have been able to improve their position. Of course, some individual roads are still not earning their charges, and earnings are yet far from what was considered satisfactory a few years ago.

PRINTING
QUALITY SERVICE
WITH NEW
1933 PRICES
Franklin J. FREA Inc.
Phone National 4040
1326 Eye St. N.W.

for Beautiful Work plus Versatility
sharp clean impressions

The New model
L C Smith

NEW—tapered typebars assure clean-cut impressions.
NEW—11-inch carriage takes a letterhead LENGTHWISE.
NEW—oblong, hollow rubber feet reduce vibration and noise and prevent creeping.
NEW—large left hand back-space key.
NEW—dark green keytops reduce eyestrain.
Your old typewriter taken in trade.
Phone for free trial.

L. C. SMITH & CORONA TYPEWRITERS
INCORPORATED
1018-20 Fifteenth Street N.W.
Phone National 0411

NRA
NRA

Building Code Fight Carried To Miss Perkins

Labor Threatens to Carry Supremacy Issue to Roosevelt.

Dissatisfied with NRA treatment of its objections to the proposed construction code, the American Federation of Labor yesterday appealed to Secretary of Labor Perkins in an effort to sidetrack the pact.

After the session with the Secretary, M. J. McDonough, president of the A. F. of L. building trades department, brought the Cabinet officer into the row over the code by declaring "we have reason to believe she is by no means unsympathetic with our views," and threatened to carry his difficulties to President Roosevelt.

The fight, heretofore cloaked in the umbrage of words, meanwhile narrowed down to a struggle between industry and labor for supremacy, McDonough characterizing the code as a weapon of the Construction League of America "to crush labor," and Carlton S. Proctor, chairman of the publicity committee of the league, which is sponsoring the agreement with the indorsement of certain NRA officials characterizing the A. F. of L.'s opposition as revealing "its most destructively impudent demand for control of the construction industry, which, if acceded to, must inevitably crush the entire NRA structure."

Lower Wages Asked.

Hitting at the labor lines from another angle, the governing board of the Associated General Contractors of America, which is aligned with the league, adopted resolutions appealing for "more economic wage scales by the Public Works Administration" and for immediate approval of the Construction League code.

The A. F. of L., charging the NRA "discriminated" against it by scrapping a code of which it approved, is demanding a separate code for the building industry and minimum pay scales based on union and Public Works Administration wages for skilled and unskilled labor. The Construction League is seeking a single construction code and a simple minimum wage of 40 cents an hour for unskilled labor with collective bargaining agreements for other wages to be reached by regional boards.

Coming to McDonough's assistance, William Green, president of the labor federation, declared the Construction League's statements as "additional evidence in support of the charge I made recently that powerful interests are seeking to discredit the recovery act."

Strike Threats Denied.

Charges from the league that the A. F. of L. has threatened to call a Nation-wide strike if the code is approved were declared by Green to be "false accusations made for the purpose of creating a false issue."

The A. F. of L., he added, is not blocking the NRA, but is "seeking to block abuse of the recovery act, and it will carry opposition to the last appeal."

The entire battle will be dumped into the lap of Recovery Administrator Hugh S. Johnson when he arrives from his speaking tour today. Gen. Johnson, who has described the code as a "hot one," in that it is controversial, is expected to order a new hearing on labor's objections.

"The construction league talks much about a unified industry," McDonough said. "It talks about means of eliminating the abuses that have grown up in it. That is a camouflage statement. If the league would content itself with eliminating abuses, labor would stand with it 100 per cent. But the league merely is eliminating some abuses and under cover of a pious plea is seeking to eliminate labor as far as rights and voice are concerned."

A scale of wages for skilled labor must be written into any code, he declared, characterizing the league code as "preposterous," an "outrage" which will be opposed until the "preposterous and intolerable provisions are removed."

Misstatement Charged.

Proctor, league spokesman, described the McDonough statement as an "eleventh hour blast" that has not "the slightest regard for truth." In an effort to prove misstatement, he pointed out that McDonough asserted the code called for a 49-hour week and an unskilled rate of pay on 86 per cent of the industry's workers, while in reality, he said, the agreement provides for a 40-hour week and collective bargaining.

Maryland to Help Dig Shore Channel

State's $500,000 Pooled With Federal Fund.

The War Department told the Associated Press yesterday that $281,000 allotted by the Public Works Administration to the improvement of Ocean City Harbor, Md., including a channel to Sinepuxent Bay extending to Cincoteague Bay, would be pooled with $500,000 provided by the State of Maryland.

The work proposed, the department said, will consist in dredging 1,143,000 cubic yards of materials to provide a channel 5 feet deep and 150 feet wide from a point in Sinepuxent Bay east of Osborne Windmill to Green Point, and a channel 5 feet deep and 100 feet wide from Green Point to the 5-foot contour in Chincoteague Bay.

The department said the contractor would be required to complete the project within 11½ working months.

M. K. & T. Lines Freight Loadings Drop in Week

New York, Nov. 14 (AP).—Freight loadings of Missouri-Kansas-Texas lines last week totaled 7,757 cars, against 8,163 the week before and 7,653 a year ago.

Transactions on N. Y. Curb Market

Total stock sales today, 284,000 shares; year ago, 177,290 shares; total bond sales today, $3,000,000; year ago, $3,176,000.

Sales in hundreds.	High	Low	Close
A			
2 Acetol Prod A	3	2¾	3
.50 Acme Stl (1)	25	25	25
.10 Ala Pow $7 pf (7)	34½	34½	34½
4 Allied Mills	9¼	9⅛	9⅛
6 Alum Co Am	77	71¼	71¼
4 Alum Ltd	31¾	30	30
1 †Am Beverage	1⅛	1⅛	1⅛
.30 Am Book (4)	43½	43	43
1 †Am CP&L A (3h)	26⅛	26⅛	26⅛
4 †Am CP&L B(.15g)	2	2	2
31 Am Cyan B	11½	10⅛	10⅛
1 †Am Dept St	⅛	⅛	⅛
1 †Am Equities (¼g)	1⅞	1⅞	1⅞
3 Am & F Pow war	7⅜	7	7
.25 Am Pound D pf	9	9	9
34 Am G & E (1a)	21⅜	20	20
1 Am G & E pf (6)	63	63	63
2 Am Laund M (.40)	11	11	11
2 Am Lt & T (1.60)	13	12½	13
10 †Am Maracaibo	1	⅞	1
54 Am Sup Power	3⅛	2⅞	3
16 Am Thread pf (¼)	3⅝	3⅜	3⅜
1 Anch Post F	2¼	2¼	2¼
4 Ark Nat Gas A	1⅞	1¾	1⅞
6 Ark Nat Gas pf	2½	2½	2½
1 Armstrong Ck	16½	16½	16½
1 As El Ind (.092g)	5	5	5
1 †Asso G & E	⅝	⅝	⅝
3 †Asso G & E A	⅝	⅝	⅝
2.10 Asso G & E pf	2½	2	2
37 Atlas Corp	12⅜	11½	11⅞
13 Atlas Corp war	5	4⅞	5
B			
2 Baldwin bond rts	8½	8¼	8½
3 †Bickfords (.60)	5	5	5
1 †Blue Ridge	1⅜	1⅜	1⅜
7 †Blue R cv pf (3h)	30	29¼	30
4 Braz T & L	11⅝	11⅛	11⅝
1 Br Am Oil coup(.80)	14¼	14¼	14¼
7 Br Am Tb B(.719g)	30⅛	29⅞	30⅛
2 BrAm Tb reg(.719g)	30¼	30	30¼
6 Brit Celan	3⅜	3⅛	3⅜
4 Bunk Hill & S	50½	49	49
1 Burco	1⅛	1⅛	1⅛
C			
2 †CAM Co vtc	1	1	1
12 Can Ind Alc A	17⅛	16⅛	16⅞
3 Can Ind Alc B	15½	14	14
9 Carib Syn	4⅛	3¾	3⅞
12 Carrier Corp	6¼	5⅞	5⅞
1.50 Celanese 1st pf (7)	106	105½	105½
1 Celluloid	18⅛	18⅛	18⅛
.75 Celluloid pf	43	43	43
6 Cen St El	1⅛	1⅛	1⅛
1 Chicago Corp	2⅛	2⅛	2⅛
93 Cities Service	2⅞	2¾	2⅞
1 Cit Serv pf	13	13	13
1 Claude Neon Lts	⅝	⅝	⅝
2 Clev El Ill (1.60)	23	23	23
6 †Colon Oil	1⅜	1¼	1⅜
.50 Colum G&E cvpf(5)	79	78¾	78¾
2 Comwlth Edis (4)	38⅝	38⅛	38⅛
3 Comm Wat Svc	¾	¾	¾
4 CompoShMtrctf(⅛)	13⅛	12⅞	12⅞
.40 Cons Min SC(10%f)	137	134	137
1 Cons G&EBalt(3.60)	53	53	53
1 †Cons Royalty (.20)	1⅜	1⅜	1⅜
1 †Cons Thea vtc	⅜	⅜	⅜
1 Cont Secur	2	2	2
7 Cord Corp (.30g)	8	7⅝	7⅝
1 †Corroon & Rey	1⅛	1⅛	1⅛
21 †Cosden Oil Me	3⅛	3⅛	3⅛
3 Courtaulds (.138g)	11⅛	11⅛	11⅛
118 Creole Pet	11⅜	11	11⅛
1 Crocker Wh	5⅛	5⅛	5⅛
2 Crown C IntlA(⅛k)	7½	7⅛	7⅛
45 †Cusi Mex	1⅛	1	1
D			
2 Darby Pet	6	5¾	5¾
64 Dist Co Ltd (.18g)	21⅝	21	21⅛
32 Dist Corp Seagr	22	19¾	20¾
2 Dow Chem (2)	70⅜	70	70⅜
1 †Dubilier Con	½	½	½
.50 Duke Power (4)	38	38	38
1 Duval Tex	4⅜	4⅜	4⅜
E			
1 East Gas & F (.15g)	5⅜	5⅜	5⅜
.25 East Gas&Fpf(4½)	55½	55½	55½
1 East Util As (1)	15½	15½	15½
1 Easy Wash M B	5⅛	5⅛	5⅛
3 †Eisler Elec	1⅛	1⅛	1⅛
73 El Bond & Sh(6%f)	16⅝	15⅛	15⅜
2 El Bond & Sh pf(6)	38½	37	37
3 El Pow As A (.40)	4¼	4	4¼
.25 El P & L 2nd pf A	10	10	10
1 †Elect Share	2½	2½	2½
.50 Emp G & F 8 pf	18⅝	18⅛	18⅛
1 Emp G & F 6 pf	15	15	15
1 Empire Pow	5	5	5
12 †Equity Corp	2⅜	2⅛	2¼
7 †Europ El A (.40)	10⅜	9	10⅜
46 Europ El deb rts	1¼	1	1¼
3 †Ex-cello A & T	2⅝	2⅜	2⅜
F			
21 †Fairchild Av A	5⅝	5⅛	5½
12 †Falcon Lead	½	½	½
2 Falstaff Brew	7⅛	7	7⅛
2 †Ferro Enamel(.20g)	9⅛	9	9
1 Fiat rcts (.505g)	21	21	21
2 †Fidelio Brew	1⅜	1⅜	1⅜
13 Fisk Rub	7⅝	7⅝	7⅝
1 Fisk Rub pf	57½	57½	57½
5 Ford M Can A	12	11⅞	12
1 Ford M Fran	4	4	4
45 Ford Mot Ltd	6¾	6	6½
8 †Founda Foreign	7⅛	7	7⅛
G			
2 †Gen Aviation	5¾	5¾	5¾
7 †Gen El L rct(.265g)	11½	11¼	11¼
.50 Gen G&E cv pf B	10½	10½	10½
1 Gen Th Eq cv pf	¼	¼	¼
1.25 Gen T & Rub	70	68	68
.25 Georgia Pow pf (6)	42½	42½	42½
7 Glen Alden	13⅛	12⅞	13
2 Godchaux Sug B	5½	5½	5½
1 †Gold Seal Elec	⅛	⅛	⅛
5 Goldfield Cons(.05g)	⅛	⅛	⅛
1.50 †Gorh Inc pf	16½	16¼	16½
4 Gorh Mfg vtc (1g)	21⅛	20⅝	20⅝
1 †Grand Rap V(.20g)	6½	6½	6½
.50 Gray Tel P S	14½	14½	14½
.50 Gt Atl&P nv (7b)	127	126	126
.10 Gt A&P 1st pf (7)	120¼	120¼	120¼
42 Gulf Oil Pa	58⅝	55⅝	56
H			
.25 Hartford El (2¾)	49½	49½	49½
5 †Hecla Min (.10g)	6¼	6	6
32 Hir Walker	38⅛	36⅝	36⅞
4 Hir Walker pf (1)	15½	15⅛	15⅛
10 Holling Gold (.60b)	11½	10⅞	11
2.75 Horn & Hard (1.60)	17	17	17
35 Hudson Bay M&S	10¼	10	10
10 Humble Oil (2)	94	91¼	91¼
I			
5 Ill P & L $6 pf	12⅝	12⅛	12⅝
89 Imp Oil Can (½)	15⅛	14⅞	14⅞
9 Imp Oil Can reg(½)	14⅞	14⅞	14⅞
19 Imp Tob Brit(.714g)	30⅛	29⅝	30
1 Ind Ter Ill B	3	3	3
3 Ind Ter Ill A	3	3	3
1 Ind Pipe Line(.40g)	5⅛	5⅛	5⅛
26 Int Mining (.15g)	12	11½	11¾
9 Int Mining war	4⅛	3⅞	4
178 Internat Pet (1.12)	20⅞	20	20⅜
3 Inter Util B	1	1	1
1 †Interst Equit	1⅛	1⅛	1⅛
2 †Interst Eq cv pf	18	18	18
1 †Inters Hos (.80g)	15	15	15
.10 Inters Pow Del pf	8	8	8
2 †Ital Superpow A	1⅛	1⅛	1⅛
J			
.80 Jones & Lau Stl	30	26	26
K			
1 †Kerr Lake	⅜	⅜	⅜
5 Kirby Pet (.10g)	1	1	1
2 Kirkl Lake G M	⅜	⅜	⅜
3 †Krueger Brew	13⅛	13	13
L			
40 Lake Sh M (2½b)	50⅝	49¼	49¼
6 Lehigh C&N (.40)	7	6¾	6⅞
7 †Leonard Oil	½	½	½
1 †Lerner Stores	12¾	12¾	12¾
3 Lone Star Gas (.64f)	6⅛	6⅛	6⅛
8 Long Is Lt	4⅛	4⅛	4⅛
1 †Louis L & E	1⅝	1⅝	1⅝
M			
2 Massey Harris	5½	5¼	5½
17 †Mavis Bott A	1⅛	1⅛	1⅛
3 †Mead John (3)	48	47	47
2 †Memphis N Gas	3½	3½	3½
1 Messabi Iron	¼	¼	¼
1 Mid St Pet A vtc	2	2	2
2 Mid St Pet B vtc	⅝	⅝	⅝
1 Mid West Util	¼	¼	¼
5 Midland Stl	6	6	6
1 †Molybdenum vtc	3¼	3¼	3¼
1 Montg Ward A	70	67	70
2 Mount & Gulf (¼g)	⅝	⅝	⅝
7 Mount Prod (.60)	4⅝	4⅝	4⅝
.10 Mount Sta T&T (8)	105¼	105¼	105¼
N			
4 †Nat Avia	10⅜	10	10
18 †Nat Bellas Hess	2½	2¼	2⅜
1 Nat Investors	1⅜	1⅜	1⅜
1 Nat Leather	1	1	1
5 Nat Service	⅛	⅛	⅛
1 Nat Stl war	4⅛	4⅛	4⅛
3 Nat Sug Ref (2)	38⅝	36	38⅝
4 Nat Trans (.60)	8	7⅞	8
11 New Bradford	1⅛	1⅛	1⅛
2.20 N Eng Tel pf (6)	42⅞	41⅞	41⅞
9 N J Zinc (2)	62⅛	58½	58½
1 N Mex & Ariz	1⅛	1⅛	1⅛
26 †Newmont Min	52⅛	49⅞	51
3 †NY&H Ros (2¼b)	32	31	31¼
.75 NY T 6½ pf (6½)	115	114	114¼
37 Niag Hud Pow	5⅜	5⅛	5⅛
1 Niag Hud A war	⅛	⅛	⅛
1 Niag S Md B (.10g)	3⅛	3⅛	3⅛
1 Niles-Bem-P	9⅝	9⅝	9⅝
3 †Nipissing Mines	2⅜	2⅜	2⅜
1 †Novadel-Ag (5)	46⅝	46⅝	46⅝
O			
2 †Ohio Cop	¼	¼	¼
P			
2 †Pac Eastern	2	2	2
13 Pac G&E 1 pf (1½)	20⅛	19¾	19¾
1 †Pac Tin spec(4g)	15⅛	15⅛	15⅛
68 †Pan-Am Airways	51⅛	50½	50⅝
18 †Pantepec Oil	1	1	1
5 Parke Davis (1)	22¾	22⅝	22¾
1 Parker R-Pr (3¼b)	55	55	55
13 Pennroad	3	2⅞	3
1 Pepperell (6.08)	78½	78	78
11 Petrol Corp war	3-32	[illegible]	[illegible]
2 Philip Morris Cons	3⅛	3⅛	3⅛
3 †Phoenix Sec	1⅛	1⅛	1⅛
1 †Pierce Governor	2⅛	2⅛	2⅛
13 †Pioneer Gold (.60)	10⅛	9⅝	9⅞
7 Pitney-Bowes	4	3⅞	3⅞
5.50 Pitts Pl Gl (1)	33½	32	32
1 †Potrero Sugar	1⅛	1⅛	1⅛
1 †Pratt & Lam (½)	17⅛	17⅛	17⅛
20 Premier Gold (.12)	1⅛	1⅛	1⅛
1 Prod Roy	[illegible]	[illegible]	[illegible]
2 †Propper McCall	2⅜	2⅜	2⅜
4 †Pruden Inv	6	6	6
.50 Pruden Inv pf (6)	59	59	59
.50 Pug Sd P 5 pf	12½	12½	12½
.60 Pure Oil pf	46½	45½	46½
R			
1 Railroad Sh	⅜	⅜	⅜
.50 Rwy & Ltg Sec	6⅛	6⅛	6⅛
10 †Reiter-Fost	1	1	1
1 Reybarn Inc	1⅛	1⅛	1⅛
S			
3 †St Anth Gold	⅛	⅛	⅛
8 St Regis Pap	2⅛	2⅛	2⅛
.10 St Regis Pap pf	28	28	28
14 Salt Cr Prod (.80)	6⅛	6	6
1 †Savoy Oil	⅝	⅝	⅝
5 †Slected Indus	1⅝	1½	1⅝
2 †Sentry S Con	[illegible]	[illegible]	[illegible]
8.50 Sherwin-Wm (2)	43	42½	42½
.50 Singer Mfg (6)	142⅝	139⅝	142⅝
3 Singer Ltd	3⅜	3⅜	3⅜
1 †Smith A O	24	22¾	22¾
1 †Sonotone	3⅜	3⅜	3⅜
200 So Am G & P	[illegible]	[illegible]	[illegible]
19 So Penn Oil (.80)	18⅛	17⅛	17⅞
.50 So Cal Ed pf (2)	30	30	30
.10 S W G & E pf (7)	43⅝	43⅝	43⅝
1 †Stahl Meyer	6⅛	6⅛	6⅛
15 †Stand Brew Scran	[illegible]	[illegible]	[illegible]
66 St Oil Ind (1)	32	31⅛	31⅜
1 St Oil Ky (1)	17	16⅞	16⅞
2.50 St Oil Ohio	26	25	25
1 St Pow & Lt	4⅝	4⅝	4⅝
29 †Stand Sil-Lead	⅛	⅛	⅛
2 Stinnes (Hugo) (2)	3	3	3
28 Swift & Co	14½	13⅝	13⅞
10 Swift Int (2)	28	27¼	27⅛
T			
1 Tampa El (2.24)	24	24	24
10 Tastyeast A	1⅛	1	1⅛
4 Technicolor	11½	10⅞	10⅞
10 †Teck-Hugh G (.60)	6⅛	6⅛	6⅛
3 †Texon Oil (.60)	7	6⅞	6⅞
1 Tob Prod Exp (.10)	[illegible]	[illegible]	[illegible]
3 †Transcont Air	3⅛	3	3
1 †Trans-Lux	1⅜	1⅜	1⅜
14 Tubize Chat	13⅛	12⅞	12⅞
1 †Tung-Sol Lamp	[illegible]	[illegible]	[illegible]
1 Union Gas Canada	3⅛	3⅛	3⅛
1 Unit Airc & Tr war	15	15	15
1 †Unit Corp war	1⅜	1⅜	1⅜
10 †Unit Dry Docks	1⅛	1	1⅛
13 Unit Founders	1⅛	1	1
10 United Gas	2⅝	2½	2½
11 United Gas war	⅜	⅜	⅜
5 United Gas pf	24	22	23⅛
4 United L&P A	3	2⅞	2⅞
2 United L&P cv pf	11½	11¼	11½
10 Un Molasses Ltd	3⅝	3⅜	3⅜
1 †Un Prof Sh	⅜	⅜	⅜
2.25 Unit Shoe M (2½)	54⅛	54	54⅛
1 †U S & Int Sec	1⅛	1⅛	1⅛
4 †U S & Int Sec pf	45⅛	43⅛	45
1 U S Foil B (.40)	6⅜	6⅜	6⅜
.25 U S Play Cd (1)	15	15	15
4 Unit Verde (.40)	3⅝	3¼	3¼
1 Util P & L	1	1	1
W			
37 Waco Airc	14⅝	13	13¾
1 Wagner Elec	10	10	10
1 †Watson (J W)	⅛	⅛	⅛
12 †Wenden Cop	¼	¼	¼
.75 W Cartridge pf(6)	69¼	69¼	69¼
4 Woolwth Ltd(.463g)	26⅝	25½	26⅛
63 Wright Harg (.25b)	8	7⅝	7⅝
Y			
53 †Yukon Gold	⅝	½	½

DOMESTIC BONDS.

Sales in hundreds.	High	Low	Close
A			
6 Ala Pow 5 '46	70	69	69
7 Ala Pow 5 '51	60¼	60	60
23 Ala Pow 5 '68	59	55	55
1 Ala Pow 4½ '67	50½	49½	50½
6 Alumin Co 5 '52	94½	94½	94½
1 Alumin Ltd 5 '48	61½	61½	61½
6 Am El & P 6 '57 A	17	16	16½
2 Am G&E 5 2028	69	68	69
12 Am P&L 6 2016	45½	45	45
5 Am Rad 4½ '47	100	99½	99½
1 Am Roll M 5 '48	67	66⅞	66⅞
27 Am Roll M 4½ '33	102¼	102	102
1 Am Seat 6 '36	41½	41½	41½
3 Appal El Pow 5 '56	77	76¼	76¼
1 Appal Pow 5 '41	100¼	100¼	100¼
6 Ark P&L 5 '56	64½	64	64
19 As Elec 4½ '53	25	23¼	23¾
24 As G&E5½ '38inv cf	14½	13½	14
62 As G & E 5 '50	13⅝	12⅜	12⅞
4 As G & E 5½ '77	14	13⅞	14
27 As G & E 5 '68	13⅝	13	13
38 As G&E 4½ '49 C	12	11¼	11½
3 As Rayon 5 '50	42⅝	42	42⅝
2 As Tel Co 5 '65 A	80½	80½	80½
20 As Tel Ut 5½ '44C	11⅞	11⅛	11⅞
7 As Tel Ut5½ '44ctfs	11	10⅝	10⅝
1 As Tel Ut 6 '33	16	16	16
10 As T&T 5½ '55 A	46⅛	45¼	45¼
6 Atlas Plyw 5½ '43	50	49⅝	49⅝
B			
1 Baldw Loc 6 '38ww	104¼	104¼	104¼
6 Baldw Loc 6 '38xw	71⅞	70⅝	70⅝
13 Bell T Can 5 '55 A	104⅝	104⅛	104⅛
22 Bell T Can 5 '57 B	104	103⅝	104
6 Bell T Can 5 '60 C	104	103⅝	103⅝
2 Bingh LH&P 5 '46	80	80	80
1 Birming Gas 5 '59	47	47	47
1 Broad Riv P 5 '54A	35	35	35
6 Bflo G El 5 '39	103½	103½	103½
C			
13 Can N Ry Eq 7 '35E	102	101⅝	102
2 Can Nor P 5 '53 A	82½	82	82
14 Can Pac 6 '42	106¼	105⅜	106
3 Caro P & L 5 '56	55½	54	54
5 Caterp Tr 5 '35	100½	100½	100½
18 Cedar Rap Mfg5 '53	108	107½	108
8 Cen Ill P S 5 '56 E	55⅛	53	53
10 Cen Ill P S 5 '68 G	52	51	51
2 Cen Ill P S 4½ '67F	50½	50⅝	50⅝
16 Cen Me 5 '55 D	90	88	88
24 Cen P&L 5 '56	41	40	40⅝
7 Cen Pow 5 '57 D	40	39½	40
10 Cen St El 5½ '54	31	30⅝	31
4 Cen St El 5 '48	31	30	30
7 Cen St P&L 5½ '53	36	35½	35½
5 Chi Pn Tool 5½ '42	53	53½	53½
5 Chi Ry cod 5 '27	51½	51	51
3 Cities Ser 5 '66	32½	32⅝	32⅝
99 Cities Ser 5 '50	33¼	32⅞	33⅛
6 Cit S Gas 5½ '42	50	49⅝	49⅝
2 Cit S G Pipe 6 '43	62	61½	61½
1 Cit S P&L 5½ '49	32½	32	32
16 Cit S Pow 5½ '52	32½	31⅝	31⅝
6 Clev E Ill 5 '39	104	103½	103⅝
1 Comwl Ed 5 '53 A	91	91	91
1 Comwl Ed 4½ '60 E	85½	85½	85½
10 Comwl Ed 4 '81 F	74¾	73½	73⅞
37 Comwl Ed 5½ '62 G	95¾	94	94¾
10 Comwl S 5½ '48 A	58	56⅞	58
1 Commun P&L 5 '57	38	38	38
1 Conn L&P 5 '62 D	105	105	105
3 Conn Riv P 5 '52 A	91	90	91
14 C GEL&P 4½ '35	101⅞	101	101⅞
3 CGELP&Ba4½ '70H	100	98	98
2 C GEL&P Bs 4 '81	91	91	91
16 Consum P 5 '36	102¼	101⅞	101⅞
16 Consum P 4½ '58	95½	94¾	94¾
28 Cont G&E 5 '58 A	38½	37	37
6 Cont Oil 5½ '37	101½	101⅛	101⅛
6 Crane Co 5 '40	80	80	80
2 Crucible St 5 '40	62	62	62
2 Cudahy P 5½ '37	95½	95½	95½
D			
6 Dallas P&L 6 '49 A	105	104½	104½
26 Dall P&L 5 '52 C	101½	98¾	98¾
30 Dayton P&L 5 '41	100½	100	100½
3 Del El Pow 5½ '59	76	75½	75½
3 Denver G&E 5 '49	99⅛	98½	98½
3 Derby G&E 5 '46	65	65	65
10 Det C Gas 5 '50 B	72	72	72
E			
1 East Ut Inv 5 '54 A	13⅛	13⅛	13⅛
32 Ed El Ill 5 '35	101¼	100⅞	100⅞
9 Ed El Ill 5 '34	101⅜	101¼	101¼
18 Elec P&L 5 2030	29½	29	29½
1 Elm WL&RR 5 '56	59	59	59
4 Empire Dis E 5 '52	48⅛	48⅛	48⅛
9 Emp O&R 5½ '42	45⅛	44⅞	44⅞
F			
2 Feb Water 5½ '54	25	24	24
8 Fstone Cot M 5 '48	87¼	87	87
3 Fstone Tire 5 '42	91	91	91
10 Fla P&L 5 '54	54	50	50
G			
1 Gary E&G 5 '34 A	34	34	34
11 Gatin P 5 '56	80½	80¼	80⅝
1 Gatin P 6 '41	71	71	71
2 Gatin P 6 '41 B	69⅞	68½	69⅞
1 Gen Bronze 6 '40	58½	58½	58½
8 Gen Motor Ac 5 '35	103⅝	103⅝	103⅝
7 Gen Motor Ac 5 '36	104	103⅝	103⅝
7 Gen Pub Ut 6½ '56	27½	27¼	27½
1 Gen Pub Ut 6½ '33	35⅛	35	35⅛
1 Gen Rayon 6 '48	39	39	39
1 GenRefract 6 '38ww	97½	97½	97½
2 Gen W Wk 5 '43 A	39	38	39
11 Geo Pow 5 '67	61	60	60
2 Geo P&L 5 '78	47½	45	45
10 Gillette 5 '40	97	96½	97
3 Glen Ald Coal 4 '65	55	55	55
1 Glidden Co 5½ '35	95¼	95	95¼
26 †Gobel(A) 6½ '35 A	86½	83⅝	85⅝
5 Grand (FW) 6 '48	7½	7	7
5 Gd Trunk 6½ '36	101¼	101	101
2 Great W U 5 '46	96¾	96	96⅝
2 †Guar Inv 5 '48 A	40	40	40
5 Gulf Oil Pa 5 '47	100	100	100
7 Gulf Oil Pa 5 '37	100⅛	100⅛	100⅛
7 Gulf St Ut 5 '56 A	67½	67⅛	67⅛
H			
1 Hall Pr 5½ '47 A	62	62	62
8 Hood R 5½ '36	60	58¾	60
2 Hous Lt&P 4½ '81E	84	84	84
8 †Hudson Bay 6 '35	110¼	109¼	110¼
1 †Hygrade Fds 6'49A	42	42	42
I			
16 Ill Cen 4½ '34	67⅝	66¼	66¼
20 Ill Pow & L 5'56C	49	48	48½
9 Ill Pow&L 6 '53A	53⅛	52	52
7 Ill Pow&L 5½ '54B	52	50	50
20 Indep Oil 6 '39	101½	101⅛	101⅛
2 Ind El 6 '47	62	61½	62
13 Indnapls P&L 5'57A	75½	75⅛	75⅛
2 Int P Sec 7 '52 F	83⅛	83⅛	83⅛
23 Int P Sec 6½ '53C	91¼	90	90
1 Inters Pow 6 '52	32	32	32
32 Inters Pow 5 '57	45	42	42
7 Inters P Svc 5'56D	52½	50	50
2 Inters P Svc 4½ '58	48	48	48
1 Invest Co 5 '47 Axw	72¼	72¼	72¼
4 Ia-Neb L&P 5 '57	67½	66	66
3 Ia P&L 4½ '58 A	80⅝	80⅝	80⅝
J			
6 Jer CentP&L4½ '61C	75¼	75	75⅛
2 Jer Cen P&L 5'47B	82	80	80
K			
3 Ky Util 5 '69 I	52½	51	52½
1 Ky Util 5 '61 H	50½	50½	50½
5 Kresge 5 '45	92⅝	92⅝	92⅝
8 Kresge 5 '45 ctf	91	90	90
L			
18 Lehigh P S 6 2026A	67	66	66
2 Lib McN & L 5 '42	58½	58½	58½
1 Los Ang G&E 5 '61	89½	89½	89½
1 Lou P&L 5 '57	68½	68½	68½
M			
16 Manitoba P 5½'51A	38⅝	37⅛	37⅛
28 Mass Gas 5½ '46	83¼	80½	81⅞
27 Mass Gas 5 '55	72½	71	72
1 McCord R 6 '43	36	36	36
1 Mid St Pet 6½ '45A	51	51	51
2 Minn G Lt 4½ '50	75	75	75
5 Minn P&L 5 '55	66½	66⅛	66½
5 Miss Riv P 6 '44 xw	86½	86½	86½
6 Miss P&L Co 5 '57	56	54	54
6 Miss Pow 5 '55	36⅝	36	36
2 Miss Riv P 5 '51	102½	101⅝	102½
1 Monon WP 5½ '53B	61¼	61¼	61¼
1 Mon Dak P 5½ '34	40⅝	40⅝	40⅝
52 Mont LH&P 5 '51 A	109	108¼	109
16 Mont LH&P 5 '70 B	108⅛	108	108
N			
6 Narragansett 5 '57	96	95½	95½
3 Narragansett 5 '57B	95½	95½	95½
8 Nat P&L 6 2026 A	62½	61½	62½
9 Nat P&L 5 2030 B	52½	52	52½
1 Nat Pub S 5 '78 ctf	9	9	9
8 Nat Tea 5 '35	97⅛	97	97⅛
3 Nev Cal E 5 '56	60	58½	59½
9 N Eng G&E 5 '50	36⅝	36⅛	36⅜
7 N Eng G&E 5 '47	36⅝	36	36⅜
14 N Eng Pow 5½ '54	54⅞	54⅜	54⅞
25 N Eng Pow 5 '48	52½	51⅝	51⅝
7 N Orl P S 4½ '35	42¾	42¼	42⅝
14 NY&W Lt 5 '54	100⅜	100	100
3 NY&W Lt 4 2004	88½	88½	88½
1 NYP&O 4½ '35	93½	92½	93
41 NYP&L 4½ '67	79	76½	76½
5 NY St E&G 4½ '80	60¼	60¼	60¼
3 Niag Falls P 6 '50	106	106	106
1 Niag Falls P 5 '59 A	103	103	103
5 No Am L&P 5 '35	96	96	96
24 No Am L&P 5½ '56A	33	32¼	32½
3 No State P 5½ '40	78½	78½	78½
24 No State P 4½ '61	79	74½	74½
4 No Tex Ut 7 '35 xw	98¼	98¼	98¼
4 Norwest P 6 '60	12	12	12
3 Norw P S 5 '57 A	57	55¼	55¼
O			
10 Ogden Gas 5 '45	82	81	82
19 Ohio Ed 5 '60	71½	70	71½
2 Ohio Pow 5 '52 B	94½	92¼	92½
14 Ohio P 4½ '56 D	89¾	88¾	89¾
3 Ohio P S 6 '53 C	77¼	76½	76½
1 Ohio P S 5½ '61 E	71	71	71
1 Okla G&E 6 '40 A	67½	67½	67½
5 Okla G&E 5 '50	76	76	76
2 Okla P&W 5 '48 A	48½	48	48½
6 Oswego Falls 6 '41	53½	53	53
P			
13 Pac G&E 4½ '57 E	85½	84½	84¾
25 †Pac G&E 4½ '60 F	85⅛	84	84
8 Pac G&E 5 '55 D	95¾	95	95½
20 Pac G&E 5½ '52 C	98	97	97½
3 Pac G&E 6 '41 B	103½	103½	103½
2 Pac Inv 5 '48 A	73	73	73
10 Pac P&L 5 '55	42⅞	42	42
2 Palmer Louis 6 '38	90½	90½	90½
10 Pen Cen P&L 4½ '77	60¾	60	60
4 Pen Oh Ed 5 '50	52½	52	52½
7 Pen Oh Ed 5½ '59B	44¾	44¼	44¼
17 Pen O P&L 5½ '54A	80	79	79
1 Pen Pub S 6 '47 C	71¼	71¼	71¼
1 Pen Tel Cor 5'60 C	90	90	90
15 Pen W & P 5 '40	104¼	103	103
3 Pen W&P 4½ '68 B	92	92	92
8 Peo GL&C 6 '57 C	78⅝	77½	78
9 Phila El 5 '66	107	106⅝	107
13 Phila El P 5½ '72	106½	104	104
2 Phila R Tr 6 '62	49¼	49	49⅛
12 Pied El 6½ '60 A	71⅛	70¼	70¼
4 Pied N Ry 5 '54A	71	69⅝	69⅝
1 Portld G&C 5 '40	88¼	88¼	88¼
11 Poto El P 5 '36	103½	103½	103½
12 Poto Ed 5 '56 E	82½	81¾	82
11 Pow Cor NY 5½ '47	50¼	50	50
3 Procter & G 4½ '47	105½	105¼	105½
7 Pub S N Ill 5 '56	69⅛	69½	69⅛
1 Pub S N Ill 5 '66 C	69½	69½	69½
1 Pub S N Ill 4½ '80E	64⅝	64⅝	64⅝
3 Pub S N Ill 4½ '81F	64⅝	64¼	64½
15 P S N Ill 6½ '37 G	86⅝	86¼	86¼
2 P S N Ill 6½ '52 H	81¼	81¼	81¼
1 Pub Sv Okla 5 '57D	67	67	67
5 P Sv Sub 5½ '49A	51⅞	51⅝	51⅝
12 Pug Sd P&L 5½ '49	42½	42	42
14 Pug S P&L 4½ '50D	40	39⅝	39⅝
Q			
8 Quebec Pow 5 '68 A	93⅝	92⅝	93⅝
R			
2 Roch Cen P 5 '53	28	28	28
S			
2 St L G&C 6 '47	5⅞	5⅞	5⅞
4 Safe Har W 4½ '79	95½	95	95½
1 Scripps 5½ '43	70	70	70
2 Seattle Lt 5 '49	27⅞	27⅞	27⅞
19 Sh W&P 4½ '67 A	77½	76½	76¼
12 Sh W&P 4½ '68 B	76⅝	76	76
7 Sh W&P 4½ '70 D	76½	76	76½
14 Sh W&P 5 '70 C	85¼	84⅞	84⅞
4 Sheffield Stl 5½ '48	83¼	83¼	83⅞
21 SEP&L 6 2025 A	51¼	50⅝	50⅝
2 So Car Pow 5 '57	44	44	44
5 So Cal Ed 5 '39	103⅛	103⅛	103⅛
42 So Cal Ed 5 '51	95½	94⅞	95½
3 So Cal Ed 5 '52	95⅝	95⅝	95⅝
1 So Cal Ed 5 '54	95	95	95
9 So Cal Gas 5 '57	90⅝	90⅝	90⅝
16 So Cal Gas 5 '37	88⅛	88⅛	88⅛
15 So Cas Gas 4½ '61	80	79	79
1 So Ind G&E 5½ '57	99¼	99¼	99¼
6 So Nat G 6 '44	55⅝	55⅝	55⅝
1 So'w As T 5 '61 A	42½	42½	42½
4 So'w G&E 5 '57A	67	66	66
1 So'w L&P 5 '57 A	50⅝	50⅝	50⅝
1 So'w P&L 6 2022 A	42½	42½	42½
1 Staley Mfg 6 '42	90	90	90
5 Stand G & E 6 '35	61⅝	60¾	60¾
16 Stand G&E 6 '35cvt	61	60	60½
8 Stand G & E 6 '51	38	37⅛	38
5 Stand G&E 6 '66	37½	37½	37½
2 Stand Inv 5½ '39	67¼	67¼	67¼
5 Stand P&L 6 '57	35½	33¾	33¾
1 Sun Oil 5½ '39	101	101	101
10 Sun P Line 5 '40	101	101	101
6 Swift & Co 5 '40	98	97¾	97¾
4 Swift & Co 5 '44	103½	103½	103½
2 Syracuse L 5½ '54	104¼	104¼	104¼
T			
1 Tex El S 5 '60	66½	66½	66½
2 Tex Gas Ut 6 '45	16½	16¼	16¾
1 Tex P&L 5 '56	68	68	68
2 †Thermoid 6 '34	46	46	46
12 Toledo Ed 5 '62	83½	82	82
8 Twin CRT 5½ '52A	23¼	22½	23
U			
4 Ulen & Co 6 '44 sta	36	36	36
14 Un Gulf Cor 5 '50	100	99	100
4 Unit El N J 4 '49	99⅝	99	99¼
11 Un L&P 6 '75	32⅝	31½	31½
16 Un L&Ry 5½ '52	35	33½	33½
V			
1 Virg El&P 5 '55 A	90	90	90
1 Virg Pub S 6 '46	47⅝	47⅝	47⅝
3 Virg P S 5½ '46A	58	58⅝	58⅝
4 Virg Pub S 5 '50B	54	54	54
W			
3 Waldorf-Ast 7 '54	12½	12½	12½
8 Wash Gas Lt 5 '58	79	78½	78½
1 Wash Wat P 5 '60	75	75	75
4 West Pa Pw 4'61H	96½	96½	96½
1 West Tex Ut 5 '57A	42½	42½	42½
2 W Un G&E 5½ '55A	72¼	72¼	72¼
5 Wisc El P 5 '54 A	99	99	99

FOREIGN BONDS.

Sales in hundreds.	High	Low	Close
3 Baden C Mun 7 '51	30	29½	30
14 Cauca Val 7 '48	9½	9	9½
2 Cent Bk Ger 6 '52A	34¾	34	34¾
3 Cent Bk Ger 6 '51B	56	55	55
1 †Cent Ger Pow 6 '34	41	41	41
7 Com Prvt Bk 5½ '37	50	49½	50
1 Cubn Tel 7½ '41 A	55½	55½	55½
3 Den Mg Bk 5 '72IX	67⅜	67½	67⅝
1 Europ El 6½ '65	75	75	75
5 Europ Mg 7 '67 C	75	75⅛	75
3 Fin Ind Bk 7 '44	45	45	45
44 Ger C Mun 7 '47	38⅛	37⅜	38⅛
33 Ger C Mun 6 '47	33⅝	32⅝	33⅝
10 Gesfuerel 6 '53	47	46½	47
23 Hambrg El 7 '35	72	71	71
29 Hambrg El 5½ '38	70	69	70
3 Hanover St 6½ '49	42	42	42
3 Hanover City 7 '39	36	36	36
2 It Sup Pw 6 '63 A	68¼	68¼	68¼
3 Medellin Col 7 '51	12	12	12
1 Mendoza Pr 7½ '51	30	30	30
1 Nippon E P 6½ '53	64½	64½	64½
43 Parana Braz 7 '58	9	7⅞	8⅛
3 Pomerania El 6 '53	36	36	36
16 Ruhr Gas 6½ '53 A	48⅝	48	48
4 Ruhr Husng 6½ '58	32	31½	32
1 Russian 6½ 1919	4½	4½	4½
11 Russ6½ctf N C '19	4⅝	3⅞	4⅛
7 Russ 5½ 1921	4⅛	4	4
6 Saar Bas Con 7 '35	102	102	102
1 Santiago Chile 7 '61	6	6	6
2 Stinnes 7 '36	41	41	41
4 Terni Elec 6½ '53	75	74¾	75
2 Tietz (L) 7½ '46	30	30	30
9 Un El Svc 7 '56	78½	77⅝	78
6 Un Ind 6 '45	51⅛	51	51

†Officially listed on application by the corporation.

Other securities are admitted to dealing as "unlisted" on application of a regular member and approval by the listing committee.

XD—Ex dividend. EX—First sale since ex dividend date or dates. XR—Ex rights. (a) Plus extra or extras. (b) Including extra or extras. (d) Payable in scrip. (e) Paid last year. (f) Payable in stock. (g) Paid so far this year. (h) Cash or stock. (k) Accumulated dividend paid this year. (m) Also extra cash or stock dividend paid since January 1. (ur) Under rule. (ww) With warrants. (xw) Without warrants.

Richmond Markets.

Richmond, Va., Nov. 14 (A.P.).—FRUITS AND VEGETABLES—Prices for small jobbing lots; receipts moderate, market fairly active.

POTATOES—Northern grown, 100-pound sack packs, 1.65@1.75.

SWEET POTATOES—Virginia, 50@75 per bushel baskets.

APPLES—Virginia, graded stock, 1.25@1.50 per bushel; few fancy higher; ungraded and unclassified apples, 75@1.00 per bushel.

CABBAGE—In 90-pound sack packs, 1.75@2.00.

STRING BEANS—New, 1.50@1.75 per bushel baskets.

ONIONS—Bermudas, in 50-pound sack packs, 1.65; smaller varieties, 1.00@1.25 per 50-pound sacks.

GRAPE FRUITS—2.25@2.75, standard box.

ORANGES—Florida stock, 2.75@3.00; California, 3.00@3.25.

LEMONS—5.00@5.25 standard box.

CELERY—3.00@3.25 per standard crate.

LETTUCE—4.00@4.50 per standard crate.

GRAPES—Tokay, 1.50 per standard 24-pound lug.

TOMATOES—1.75@2.00 per 30-pound lug.

CRANBERRIES—2.50@2.75 per one-quarter barrel box.

BUTTER—Receipts, moderate and market unchanged.

EGGS—Receipts light; market fully steady.

POULTRY—Receipts, moderate; market steady.

HOGS—Receipts moderate and market unchanged at 4.75 top.

CATTLE—Receipts light, market steady.

SHEEP—Receipts, light; market quotable, steady and unchanged.

Baltimore Markets.

Baltimore, Nov. 14 (A.P.).—Produce; SWEET POTATOES—Barrels, white yams, U. S. No. 1, 1.50@1.75; poorly graded, 1.00@1.25; nearby half-bushel hampers, Jersey type, 30@40. Others unchanged.

CATTLE—Receipts, 125. Steady. Good to choice, 3.00@3.25; medium to good, 2.75@3.00; fair to medium, 2.50@2.75; plain to fair, 2.25@2.50; common to plain, 2.00@2.25. Steers, good to choice, 4.25@4.50; medium to good, 3.75@4.25; fair to medium, 3.50@3.75; plain to fair, 3.25@3.50; common to plain, 2.50@3.00. Cows, good to choice, 3.00@3.25; medium to good, 2.75@3.50; fair to medium, 2.50@2.75; plain to fair, 1.75@2.50; common to plain, 1.25@1.75. Heifers, good to choice, 3.50@3.75; medium to good, 3.25@3.50; fair to medium, 3.00@3.25; plain to fair, 2.75@3.00; common to plain, 2.25@2.75. Fresh cows and springers, 30.00@60.00. Stock cattle and feeders, 2.50@3.25.

SHEEP AND LAMBS—Receipts, 600. Steady. Sheep, 50@2.50. Lambs, good to choice, 6.25@7.00; common to medium, 3.00@5.25.

HOGS—Receipts, 700. Steady. Lights, 4.40@4.80; medium, 4.75@5.00; light pigs, 3.30@3.80; heavies, 4.55@4.85; roughs, 2.10@4.00; pigs, 4.00@4.70. Western hogs 10-20 higher than quotations.

CALVES—Receipts, 75. Steady. Good to choice, 7.00@7.50; common to medium, 3.00@3.50.

New York Produce.

New York, Nov. 14 (A.P.).—EGGS—Receipts 12,767, irregular; mixed colors, special packs or selections from fresh receipts, 37@41; firsts, 41; dirties, No. 1, 42 pounds, 19@20; refrigerators, special packs, 18@19; standards, 17@17¼; firsts, 16¼@16¾; seconds, 15¼@15¾; mediums, 15@15¼; dirties, 15@15¼; other mixed colors unchanged; white eggs, selection and premium marks, 42@43½; nearby and Midwestern, exchange specials, 40@41; Pacific Coast, pullets, 20@22½; other whites, ungraded, brown, nearby and Western, special packs, private sales from store, 38@42; other browns, unchanged.

POULTRY—Dressed, steady; chickens, frozen, 12@22; old roosters, fresh, 8@11; turkeys, frozen, unquoted; ducks, frozen, 15½@16; other grades unchanged; live, slow; chickens, freight, 9@14; broilers, express, 15; fowls, freight, 8@14; other freight and express, unchanged.

SUGAR—Raw was quiet today and as no sales were reported spot prices were unchanged at 3.20. Early steadiness in futures in sympathy with the action of other markets met renewed liquidation and hedge selling and was followed by reactions, with the market closing net unchanged to 3 points lower. Sales were 37,100 tons. Refined was unchanged at 4.50 for fine granulated, with demand light and of a hand-to-mouth character only.

COFFEE—Spot steady; Santos 4s, 9; Rio, 7s, 7¼; cost and freight offers included; Bourbon 3s and 5s at 8.30@8.75.

Western Union Net Reduced To $4,182,824

New England Phone Lists September Income at $9,751,840.

New York, Nov. 14 (AP).—Net income of Western Union Telegraph Co. for nine months ended September 30 amounted to $4,182,824, equal to $4 a share, against a net loss of $675,099 in the first nine months last year. September net income was $347,403, compared with $218,629 in the same month 1932.

Kelsey-Hayes Wheel Co. and subsidiaries report net profit for third quarter ended September 30 of $67,194, contrasted with net loss of $653,414 for the third quarter last year. For nine months net loss was $234,982, compared with net loss of $1,781,710 for the first nine months in 1932.

Net operating income of the New England Telephone & Telegraph Co. for September was $9,751,840, compared with $11,199,698 in the same month last year.

Directors of Congoleum-Nairn Co. today declared a special dividend of 50 cents a common share in addition to the regular quarterly disbursement of 25 cents. Both are payable December 15 to holdings of record December 1.

Cleveland, Nov. 14.—Directors of City Ice and Fuel Co., have declared the regular dividends of $1.62½ per share on the preferred stock, payable December 1 to stockholders of record November 20, and 50 cents per share on the company's common stock, payable December 30 to stockholders of record December 15, 1933.

Du Pont Leads Group Seeking Rail Recovery

New York, Nov. 14 (AP).—Pierre S. du Pont announced today the formation of "the conference on railroad recovery," which held an initial meeting, attended by 80 industrial and business leaders from various parts of the country.

Mr. du Pont presided as chairman.

Mr. du Pont said at the conclusion of the meeting that no specific plan for the railroads had been discussed or formulated, but that "railroad prosperity in the main depends on National prosperity" and that "the large interest of this group is naturally in National recovery and all measures that can help to insure it."

"There is an unexampled opportunity," he said, "for all who have an interest in the future of railroads to get together, reconcile their differences of opinion and agree on a program for the future.

"Today's discussion dealt principally with broad questions of policy. All agreed that under private ownership and operation there should be public regulation to safeguard public interest, but that we should strive for regulative policies expressive of a constructive and not a repressive attitude toward the railroads."

He said George R. Eastman, coordinator of transportation, "is having the hearty cooperation of the railroads in efforts to bring about a better coordination of service."

Mr. du Pont was recently appointed by President Roosevelt to membership on the Industrial Advisory Board of the Administration.

Hunting Licenses Cost $125,000.

Augusta, Me., Nov. 14 (U.P.).—Maine receives about $125,000 a year from hunting and fishing licenses.

Baltimore Grain Prices.

Baltimore, Nov. 14.—WHEAT—Receipts, 247 bushels by car. Shipments from elevators, 9,027 bushels. Stock in elevators, 1,597,658 bushels.

Opening prices were: No. 2 red winter, garlicky, spot, domestic, 95½; November delivery, domestic, 95½; December delivery, domestic, 96½.

Receipts of wheat running light and demand is fairly good here for No. 2 red winter, garlicky.

CORN—Receipts, 5,715 bushels by car. Shipments from elevators, 644 bushels. Stock in elevators, 17,017 bushels.

Receipts of corn from the nearby territory are running light and market narrow. For yellow and high-colored mixed there is a fair demand.

Cob corn—Quoted at 2.50@2.75 per barrel for carloads prime nearby yellow on spot. Offerings fair and increasing.

No. 2 yellow corn (old) arriving here by car quoted at 63@64 per bushel with transit billing.

OATS—Shipments from elevators, 260 bushels. Stock in elevators, 36,182 bushels.

Receipts of oats show considerable variation in weight, being mostly light. Demand fair in a jobbing way. Good heavyweight oats are relatively scarce and such command a good premium.

No. 2 old white oats, 49@52 per bushel as to weight and position.

Note.—On all sales of oats to the local trade, excepting those on track, there is an additional charge of 1½ cents per bushel for storage and elevation which is paid by the buyer.

RYE—Receipts, 1,500 bushels by car. Shipments from elevators, 40 bushels. Stock in elevators, 68,978 bushels.

HAY—General hay market is quiet. No surplus of good timothy. Prices range from 12.00@15.00 per ton as to grade and kind. The poorer grades of hay are hard to sell at any price. Market irregular on everything below 3 timothy.

Chicago Live Stock.

Chicago, Nov. 14 (A.P.) (U. S. Dept. of Agr.).—HOGS—Receipts, 25,000, including 10,000 direct; few sales better grade upward to 4.60, but most of these still unsold; light lights cleared at 4.10@4.35; pigs, 3.75@4.00; bulk packing sows, 3.50@4.00; shippers, 3.00; estimated holdover, 18,000; light light, good and choice, 140 to 160 lbs., 4.10@4.35; light weight, 160 to 200 lbs., 4.25@4.55; medium weight, 250 to 350 lbs., 4.25@4.55; packing sows, medium and good, 275 to 550 lbs., 3.25@4.10; pigs, good and choice, 100 to 130 lbs., 3.60@4.10.

CATTLE—Receipts, 10,000; calves, 2,000; medium wheat and weighty steer market, semidemoralized; few sales weak with Monday's late 25 decline; bulls, steers and yearlings scaling more than 1,000 lbs., unsold; bidding unevenly lower on some; most offerings without bids; bulk weighty steers sold brought 4.25@5.00; choice medium weights, 5.50; another active trade on underweight yearlings scaling 900 lbs. downward; best, 6.25; light heifers up to 6.00; all cows, 10 to 15 lower, 25 lower for week; vealers 50 lower; slaughter cattle and vealers, steers, good and choice, 550 to 900 lbs., 5.25@6.50; 900 to 1,100 lbs., 5.00@6.25; 1,100 to 1,300 lbs., 4.50@5.85; 1,300 to 1,500 lbs., 4.25@5.50; common and medium, 550 to 1,300 lbs., 3.00@4.75; heifers, good and choice, 550 to 750 lbs., 5.25@6.50; common and medium, 3.00@5.50; cows, good, 3.00@4.25; common and medium, 2.25@3.25; low cutter and cutter, 1.50@2.25; bulls (yearlings excluded), good (beef), 2.85@3.25; cutter and medium, 2.00@3.15; vealers, good and choice, 5.00@6.00; medium, 4.00@5.00; cull and common, 3.00@4.00; stocker and feeder cattle, steers, good and choice, 500 to 1,050 lbs., 3.25@4.75; common and medium, 2.25@3.50.

SHEEP AND LAMBS—Receipts, 5,000; fat lambs, fairly active, strong to 25 higher; 7.00 paid for choice handy weights; bulk, 6.75@7.00; sheep, scarce; odd lot fat ewes, 2.00@2.50; feeding lambs, draggy; best, 6.25; lambs, 90 lbs., good and choice, 6.50@7.00; common and medium, 5.00@6.50; ewes, 90 to 150 lbs., good and choice, 1.75@2.85; all weights, common and medium, 1.25@2.25; feeding lambs, 50 to 75 lbs., good and choice, 5.75@6.35.

Advances on Farm Products Become General in November

Grain, Foods, Cotton, Live Stock and Meats Move Upward With Commodity and Gold Markets; Dairy Supplies Show Little Change.

U. S. Department of Commerce, Bureau of Economics.

The November price upswing in farm products was quite general toward the middle of the month. Grain, foods, cotton, live stock and meats moved upward with the commodity and gold markets.

The price was partly seasonal for eggs, fruits and vegetables, with decreasing fresh market receipts. Poultry receipts are liberal and prices lower.

Dairy products show little change. There were scattering gains in apple and potato prices and cabbage held recent gains in producing sections. Most Southern produce tends lower with the increasing supply.

Cotton Prices Advance.

Advancing prices for cotton prevailed during the first ten days of November, notwithstanding continued heavy ginnings and an increase of 215,000 bales in the November crop forecast. Prices of commodities generally were higher and particularly those in which there is an active investment or speculative market. Increased inquiries for cotton by foreign buyers were reported along with the higher quotations of foreign currency in terms of the dollar.

The present prospect is for a crop of 100,000 bales more than that of last year. Added to the world carryover of American cotton on August 1, it gives a total supply for 1933-34 of about 24,700,000 bales, which is about 1,300,000 bales less than for either one of the two previous seasons, but about 5,800,000 bales in excess of the average annual supply for the years 1921-22 to 1930-31.

Growers were reported generally withholding cotton from sale, preferring to accept the 10-cent loan. The holding movement was reflected also in the reduced volume of sales. Inquiries for domestic account continued to be numerous and covered almost all grades and lengths of staple, although sales were said to be considerably restricted by the lack of offerings at prevailing prices. Prices for cotton cloths were higher in New York. This season's lead in exports over last season still holds.

Higher Grain Prices.

Domestic cash grain markets advanced 3 to 4 cents per bushel during the first full week of November, following largely the gain in futures. Demand was fairly active, but rather limited in volume, while offerings were relatively light and passed readily into consuming channels.

Spring wheat markets were firm and higher, influenced principally by limited offerings. Cash premiums were advanced about 1 cent, making a total gain in cash prices of about 2¾ cents. Foreign wheat markets held about steady. Canadian markets were about one-half cent higher.

Rye markets were independently firm and advanced 3 to 4 cents per bushel under an active inquiry. Corn markets turned firmer as a result of a better inquiry and only moderate offerings. Receipts at the principal markets totaled 3,990,000 bushels. The lowering of the processing tax at 5 cents per bushel during the remainder of November and the liberalization of the plan for loaning money on farm stocks were also strengthening factors. Corn loans will be on the basis of 45 cents per bushel on the farm. Cash prices advanced about 5 cents per bushel at most markets.

Feed Market Barely Steady.

Feed markets were barely steady during the first half of November. Offerings of practically all feeds were light with little or no selling pressure, but demand continued dull despite colder weather in central western and northern areas.

Low prices of live stock and dairy products limited the purchasing power of feeders and dairymen, and resulted in the greater use of local grains and forage and in light purchases of commercial feeds. Wheat mill-feeds sold slowly at most points and at slightly lower prices.

Light supplies of linseed meal and a holding tendency on the part of cottonseed meal crushers held concentrate prices firm, while the processing tax of 5 cents per bushel on corn processed for food purposes was a strengthening influence in corn feeds. The index of feed prices declined slightly to 66.1 per cent of the 1926 level, compared with 67.7 per cent the week before, and 40.8 per cent a year ago.

Some Live Stock Higher.

Steers again led in the mid-November cattle receipts at Chicago. Better grade heavy steers were selling 15 to 25 cents, and lower grades steady. Many light heifers selling at $5.50 to $5.75 had been fed only 60 to 90 days, while 1,400 to 1,500-pound steers that had been in the feed lots for more than a year often could not beat $5. A few selected lots of veal calves sold each day at $7.25 to $7.50 at Chicago. Heavy feeders, grading medium and good, turned at $4.25 downward.

The recent feature of the hog market at Chicago was the deadlock between buyers and sellers, when relatively few hogs were sold. As a result, heavy supplies were held over until November 11, when practically the entire carryover of about 23,000 head was purchased for the account of the Federal Relief Corporation at $4.40 to $4.50, but the immediate disposition was undetermined.

At the high time fat lambs, in instances, were selling fully $1 higher than a week earlier, with most sales 50 to 75 cents higher. Later the most of this advance had been erased, and the closing practical top was $7.

Sharply higher quotations in wool were cabled to Boston concerns from Australian, South African and South American markets, reflecting partly the decline in the value of the American dollar abroad, and actual rise in wool values.

Local Produce.

(Prices paid shippers—f. o. b. Washington) (By the U. S. Bureau of Agricultural Economics, Washington, D. C., Tuesday, November 14, 1933.)

Eggs.

Current receipts, 24@26; hennery whites, 38@38; Government graded and dated white eggs, U. S. extras, large, 42½@44½; U. S. extras, medium, 27@29; U. S. standards, 36½@38½.

Live Poultry.

Fowl, colored, 12@13; Leghorns, 7@9; roosters, 7@8; Plymouth Rock chickens (all sizes), 14@15; Plymouth Rock spring broilers, 15@16; Reds and mixed colors, 12@13; Leghorns, 11@12. Turkeys, young Toms, 14 pounds and over, 15@16; young hens, 10 pounds and over, 16@17; No. 2's, 10@13; old Toms, 12@13; old hens, 12@14; Guinea fowl, young, 60@70 a pair; Guinea fowl, old, 40 a pair; capons, 5 to 6 pounds, 20@23; capons, 7 to 10 pounds, 24@26.

Fruits.

PECANS—Supplies moderate; Georgia, per pound, Schley's medium size, 18@20; few higher; Stuart's, 15@16.

PEARS—Eastern supplies light; demand light, market steady; New York, track via Baltimore, bushel baskets, Bosce, 1.60.

APPLES—Bushels, supplies moderate, demand moderate, market steady. Virginia, Grimes, U. S. No. 1, 2¼-inch minimum, 80@90; 2½-inch minimum, 1.15@1.25; 2¾-inch minimum, 1.35@1.50; Staymans, U. S. utility, 2½-inch minimum, 85@1.00; combination U. S. No. 1 and U. S. utility, 2¼-inch minimum, 1.00; 2¾-inch minimum, 1.25; Black Twigs, combination U. S. No. 1 and U. S. utility, 2¾-inch minimum, 1.10; 2½-inch minimum, 90; Yorks, U. S. No. 1, 2¼-inch minimum, mostly around 65; 2½-inch minimum, 80@90; U. S. utility, 2½-inch minimum, 75; Baldwins, U. S. utility, 2¼-inch minimum, 75@90. West Virginia, Yorks, U. S. utility, 2½-inch minimum, mostly around 85; Grimes, U. S. No. 1, 2½-inch minimum, 80@90; boxes, supplies moderate, demand light, market steady. Oregon and Washington, medium to large size Delicious, extra fancy, 2.15@2.25; fancy, 1.90@2.00; Romes, fancy, 1.75@2.00; Jonathans, fancy, 1.90@2.00.

Vegetables.

KALE—Supplies light; demand moderate; market steady. Virginia, bushel baskets, 30@40.

BRUSSELS SPROUTS—Supplies light. California, 25-pound boxes, 2.15@2.25. Long Island, crates, 10@12½; few 15 per quart.

BROCCOLI—Supplies light; demand light; market steady. California, pea crates, 3.00@3.25. Pennsylvania, crates, 1.75.

PARSNIPS—Supplies light. Pennsylvania, bushel baskets, 90@1.00.

MUSTARD—Supplies light. Virginia, bushel baskets, 30@40.

COLLARDS—Supplies light. Virginia, bushel baskets, 40@50.

BEETS—Supplies light; 3@5 per bunch.

TURNIP GREENS—Supplies light. Maryland and Virginia, bushel baskets, 40.

TURNIPS—Supplies moderate; bushel baskets, 50.

SALSIFY—Supplies moderate. Maryland, per bunch, 5@6.

CABBAGE—Supplies moderate; demand moderate; market slightly stronger. Pennsylvania, 50-pound sacks. Danish type, 1.40@1.50.

CELERY—Supplies moderate; demand moderate; market steady. New York, 2-3 crates, washed, 4-8 dozen, 2.25@2.50.

LETTUCE—Supplies light; demand moderate; market steady. California, Western crates, Iceberg type, 4-5 dozen, 4.00@4.25.

ONIONS—Supplies moderate; demand moderate; market about steady. Michigan and Ohio, 50-pound sacks, Yellows, U. S. No. 1, 80@90; small size, 75; 10-pound sacks, Yellows, U. S. No. 1, 18. New York, 50-pound sacks, Yellows, U. S. No. 1, 75. Idaho, 50-pound sacks, Valencias, U. S. No. 1, 3 inches minimum, 1.40@1.50.

SWEET POTATOES—Supplies light; demand light; market steady. North Carolina, bushel baskets, Puerto Ricans, 60@65.

POTATOES—Supplies moderate; demand moderate, market steady. New York, 100-pound sacks round whites, U. S. No. 1, 1.50@1.60; Maine, 100-pound sacks cobblers, U. S. No. 1, 1.85@1.90; Pennsylvania, 100-pound sacks round whites, U. S. No. 1, 1.40@1.50; Idaho, 100-pound sacks Russet Burbanks, U. S. No. 1, 2.00; few, 2.25.

GREEN BEANS—Supplies moderate; demand slow, market weak. Florida, bushel hampers black type, 1.00@1.25; fair condition, 75.

CUCUMBERS—Supplies light; demand slow; market steady. Florida, bushel baskets, U. S. No. 1, 1.50@2.00.

EGGPLANT—Supplies light; demand moderate; market steady. Florida, 1½-bushel crates, 3.00@3.50.

PEPPERS—Supplies moderate; demand light; market steady. Florida, 1½-bushel crates, green, large size, 3.00@3.50.

SQUASH—Supplies moderate; demand slow; market dull. Florida, bushel hampers white wrapped, 1.00@1.25.

OKRA—Supplies light; demand light; market steady. Florida, bushel hampers, 2.50; fair condition, 2.00.

CARROTS—Supplies light; demand light; market steady. New York and Pennsylvania, truck receipts, bushel baskets, topped, washed, 90@1.00.

SPINACH—Supplies light; demand moderate; market slightly stronger. Virginia, bushel baskets, 50@60.

PEAS—Supplies light; demand light; market steady. California, via truck Baltimore, bushel hampers, Telephones, 3.50@3.75.

CAULIFLOWER—Supplies light; demand light; market steady. Oregon, pony crates, 1.65.

TOMATOES—Supplies light; demand moderate; market steady. California, lug boxes ripes and turning wrapped 6x6 and larger, 1.75@1.85.

Meats.

Beef, 10½; veal, 12; lamb, 14; pork loin, fresh, 14@15; fresh hams, 13; smoked hams, 14; strip bacon, 15; lard, 8½@9; compound, 7½@8.

Live Stock.

Hogs, light, 4.00@4.40; medium, 4.25@4.50; heavy, 4.00@4.50; pigs, 3.75@4.20; roughs, 1.50@3.00; calves, 3.00@6.50; lambs, 3.00@6.00.

Game.

Rabbits, per dozen, 3.00.

Butter.

One-pound prints (93 score), 26; 1-pound prints (92 score), 25; tub, 24; 1-pound prints (90 score), 24; tub, 23.

Dressed Poultry.

Turkeys, toms, 24; hens, 25; chickens, Plymouth Rocks, 19@21; mixed colored, 16@18; Leghorns, 14@17; hens, mixed colored, 17; Leghorns, 13@14; roosters, 9@10; squabs, dozen, 11 to 12 pounds, per pound, 40@50; Long Island ducks, 17; beats, per pair, 50@55.

NRA Issues Forms To Trap Violators

Printed Blanks Supplied Through Postoffices.

Printed forms for complaints against code violators have been distributed to postmasters throughout the Nation to expedite action against "chiselers," the Recovery Administration announced yesterday.

"The forms are intended for the convenience of citizens who feel warranted in reporting individuals or firms which they believe to be violating specific provisions of codes," a statement said, adding that to discourage "spite complaints" space is allowed for one or more witnesses.

Thousands of letters have been received at NRA headquarters complaining of "chiselers," many of them giving incomplete information, it was said. Under the present system the complaints will be filed with district or local compliance boards, which can handle them more efficiently.

Roosevelt Pardons Eagles' Secretary

President Roosevelt yesterday granted a pardon to Frank E. Hering, of South Bend, Ind., just as he was about to enter prison to serve a four months sentence for conviction of violating the antilottery law, according to the Associated Press.

Hering was secretary of the Order of Eagles and was convicted with Conrad Mann, of Kansas City, of violating the antilottery law in administering the affairs of the Eagles. Mann, who received a similar sentence, is still under consideration for executive clemency.

Although relieving Hering of his prison sentence, the President stipulated he must pay the $2,000 fine levied against him.

Christmas [illegible] Members S[illegible] $350,000,[illegible]

Sum Will Be Dist[illegible] Within Two Week[illegible] 8,000,000.

Approximately 8,000,000 memb[illegible] of this year's Christmas Club hav[illegible] ing Christmas Savings Club accounts in approximately 6,000 banking institutions and organizations, will have $350,000,000 distributed to them within the next two weeks.

This is the estimate of Herbert F. Rawll, New York City, founder and president of Christmas Club, a corporation, and made public through headquarters of the movement, sponsored locally by the advertising committee of the District of Columbia Bankers Association.

Average to Members.

The average amount received by each member will be $43.75. This figure represents a slight increase compared with a year ago. Considered from another angle, if all the cash in circulation in the country were evenly divided among our total population of 120,000,000 persons, each would have approximately $40 in-the-pocket cash. Every member of the Christmas Club, on the average, has accumulated in nickels, dimes and dollars, during this year, a sum of $43.75.

An optimistic expression is found in many reports from all sections from the fact that the distribution of $350,000,000 in cash within the next two weeks will add an important impetus to holiday purchases.

While several individual banks report an actual increase over last year, a decline in membership and a decline in the number of participating banks, due to the banking holiday earlier in the year, have occasioned a reduction in the total membership and in the total fund of 20 per cent from the figure of 1932.

Club Viewed as Tribute.

Considering, however, the severe pressure that was applied to almost every business during the early months of 1933, bankers view the accomplishments of the Christmas Club for this year as a remarkable tribute to the steadfastness of purpose, courage and faith of thrifty Americans.

Otis T. Wingo, jr., whose late father, United States Representative Wingo, was one of the authors of the Federal Reserve act and was ranking member of the House Banking and Currency Committee upon his death in 1930, has recently joined the staff of Riggs National Bank.

Mr. Wingo, a graduate of Princeton, had charge of the Democratic national campaign committee's college activities in President Roosevelt's campaign for the Presidency last year. He was associated with Riggs in 1929 and 1930, and has been serving as national college chairman of the Young Democratic Clubs of America for the past two years.

A meeting of the fiduciary section of the District of Columbia Bankers Association is announced for Friday afternoon at 4 o'clock in the board room of the American Security & Trust Co., American Security Building.

Baltimore Tobacco

Baltimore, Md., Nov. 14 (Spl.).—LEAF TOBACCO—Maryland—With receipts of only 279 hogsheads, sales were 677 hogsheads; market remains firm at former prices.

Ohio—No receipts; sales, 1 hogshead.

Maryland prices (per 100 pounds)—Frosted and inferior, 1.00@2.00; sound to good common, 3.00@15.00; medium to good, 16.00@35.00; good to fine red, 36.00@50.00; fancy, 46.50@47.00. Seconds, common and medium, 4.00@20.00; good to fine, 21.00@40.00; 1932 crop ground leaves, nominal. Upper county burley, nominal. Ohio prices (per 100 pounds)—Common to medium, 6.00@12.00; good to fine, 13.00@25.00; spangled, good to fine yellow, 25.00@50.00.

N. B.—Unsound and badly mixed packages, 2@5 lower.

Stock in Warehouses.

	Maryland	Ohio	Total
Stock January 1	31,379	1,214	32,593
Receipts since	41,734	18	41,752
Total	73,113	1,232	74,345
Delivered since	48,779	607	49,386
Stocks today	24,334	625	24,959
Sales this week	677	1	678
Sales previously	32,465	245	32,710
Total	33,142	246	33,388

NOTICE.

To holders of First Mortgage Gold Serial bonds, Nos. 271 to 1161, inclusive, of total issue of $450,000, secured by deed of trust dated December 8, 1924, from RIVERSIDE APARTMENT CORPORATION to William H. West, recorded in Liber 5428, Folio 103, et seq., of the Land Records of the District of Columbia, covering certain property therein described, sometimes known as the

RIVERSIDE APARTMENTS,
2145 C Street Northwest,
Washington, D. C.

The American and Security Trust Company having been substituted as Trustees by decree entered by the Supreme Court of the District of Columbia on August 12, 1931, in Equity Cause No. 53262, will pay, out of funds in its possession for such purpose, on and after DECEMBER 1, 1933, Coupon No. 17, due June 1, 1933, on the bonds above described, upon the surrender of said coupons to the undersigned substituted Trustee, at its principal office, Fifteenth street and Pennsylvania avenue northwest, Washington, D. C., by the lawful holders thereof, accompanied by ownership certificates, as required by the United States Income Tax Law and Regulations, and will pay interest on said coupons at 7% per annum from June 1, 1933, to December 1, 1933, after which latter date the accrual of interest on said coupons will cease.

Payment of said Coupons upon certain of said bonds, upon which the Government claims a lien for taxes, will not be made at this time.

AMERICAN SECURITY & TRUST CO.,
Substituted Trustee.
By WM. L. BEALE,
Its Vice President.
Fifteenth Street and Pennsylvania Avenue, N.W., Washington, D. C.

rld Labor tches NRA, ton Asserts

e Official Declares . S. Far Ahead of Other Nations.

The future of labor legislation in every civilized country is staked upon the potency of America's NRA to end unemployment, Harold B. Butler, director of the League of Nations International Labor Office, said yesterday.

In Washington for conferences with President Roosevelt, Secretary Ickes and other officials, Mr. Butler said this country is far ahead of other nations in improved labor conditions. World labor, he declared, is looking to the NRA experiment here to raise wages and limit hours universally.

"The 40-hour week is here. That's something we have been talking about for two years. It exists in not so much as a single industry elsewhere, though it is in effect in a few plants," he asserted.

The labor office director is British. During the World War he was undersecretary in the ministry of labor. He was secretary general of the first International Labor Conference held here in 1919.

Next May each member of the League of Nations will send four delegates, two representing member governments, one representing industry and the fourth, labor, to another international labor conclave from which work-improving agreements have come in the past.

A dinner honoring Mr. Butler was tendered by Secretary Perkins yesterday at the Cosmos Club. Other guests included Frank Morrison, secretary of the American Federation of Labor, and Leifer Magnussen, American representative at the International Labor Office.

Strike Halts Deliveries Of Pittsburgh Packers

Pittsburgh, Nov. 14 (AP).—The "carry" system was put into effect by retail meat dealers today as packing houses ceased all deliveries because of a general strike of workers.

The strike, which began last Saturday, appeared virtually complete. More than 1,000 meat handlers are idle. They demand increased wages and shorter hours.

Vital Statistics

Births.

John and Nellie Pyron, twin girls.
James and Mary Vail, boy.
Gerald and Thelma Brown, boy.
Edgar and Mary Dean, boy.
Clarence and Nettie Saylor, boy.
James and Martha Kanode, girl.
Isadore and Elisabeth Skolnick, girl.
Ralph and Julia Talley, girl.
Percy and Violet Crawford, girl.
Charles and Alice Eberle, girl.
Jess and Myrtle Maude, boy.
Richard and Hazel Stanley, boy.
Thomas and Sue Huckins, boy.
Eugene and Mildred Horsman, boy.
George and Elizabeth Burch, boy.
Donald and Ruth Hoffley, girl.
Charles and Rebecca Friedenberg, girl.
Charles and Mary Thomson, girl.
Leon and Eunice Dorr, girl.
Asaph and Annie Bell, boy.
Leroy and Emily Bowser, girl.
Charles and Geneva Yancy, girl.
Nathaniel and Mabel Ford, girl.
Clifford and Bessie Lucas, girl.
William and Delia Burns, girl.

Deaths.

Annie S. Davis, 93 yrs., 3220 17th st. nw.
Delphine F. Kistler, 86 yrs., 721 E st. ne.
Louis Zimmerman, 78 yrs., Gallinger Hospl.
Alexander L. Pope, 70 yrs., 627 E Cap.
Charles Loome, 69 yrs., U. S. Soldiers' Home Hospl.
John Hohn, 68 yrs., 1400 28th st. se.
Peter J. Murray, 51 yrs., 259 Tennessee ave. ne.
Joseph B. Gulli, 48 yrs., 5719 Thirteenth st. nw.
Clara A. Quinn, 47 yrs., 417 Upshur st. nw.
Fred W. Smith, 43 yrs., 2650 Wisconsin ave. nw.
Michael Stone, 17 yrs., Providence Hospl.
Henry Miller, 93 yrs., U. S. Soldiers' Home Hospl.
Jerry Lovie, 88 yrs., Walter Reed Gen. Hospl.
Ellen Jackson, 76 yrs., 1614 O st. nw.
Thomas G. Walker, 63 yrs., 1622 Florida ave. nw.
Emma J. Carr, 58 yrs., 1915 Fourth st. nw.
William Proctor, 54 yrs., Georgetown Hospl.
Kate Barrett, 46 yrs., St. Elizabeths Hospl.
Bessie C. Thomas, 44 yrs., Freedmen's Hospl.
Ida Campbell, 41 yrs., Garfield Hospl.
Doris M. Clay, 14 yrs., 1181½ Thomas st. nw.
Annie Wilkinson, 12 yrs., Freedmen's Hospl.
Mary E. Jenifer, 12 yrs., Gallinger Hospl.

Licensed to Marry.

Alexander Augustus Mussey, 29, Pittsburgh, Pa., and Mary Hayden, 26, 936 Sixteenth street northwest. The Rev. F. B. Harris.
Earl C. Bryant, 22, Mount Rainier, Md., and Dorothy A. Wilson, 21, same address. The Rev. L. L. Bowers.
William Edgar Gottwals, 38, 2144 H street northwest, and Mary L. Ramsey, 38, same address. The Rev. J. E. Briggs.
David H. Carrington, 23, 237 Four-and-a-half street southwest, and Rose J. Butler, 20, 4920 Blaine street northeast. The Rev. A. J. Parker.
Harold Mitchell, 28, 230 Second street northeast, and Annie Wood, 30, 230 8 street northeast. Judge R. E. Mattingly.
John Osborne Duvall, 23, 1230 New Hampshire avenue northwest, and Hazel Dorothy Johnston, 21, 1128 Twenty-fifth street northwest. The Rev. J. E. Fort.
Robert Lee Winfree, 21, and Eleanora Siebert, 20, both of Alexandria, Va. The Rev. W. D. Jarvis.
Samuel A. Noel, jr., 22, Gettysburg, Pa., and Marie M. Buckley, 26, Baltimore, Md. Judge R. E. Mattingly.
Garrett F. Smallwood, 21, and Dorothy Mae L. King, 19, both of Ballston, Va. Judge R. E. Mattingly.
George James Hill, 21, 407½ P street northwest, and Bertha Rosetta Samuels, 20, 714 Third street southeast. The Rev. C. S. Butcher.
William Frazier, 21, 615 Massachusetts avenue northwest, and Beatrice Mims, 18, 1613 New Jersey avenue northwest. The Rev. A. J. Tyler.

LISTEN... TO THE VOICE OF AMERICA

UNDERWOOD ELLIOTT FISHER'S

Great Pageant of the Air!

Thurs., 8:30-9 P.M. (E.S.T.)

COLUMBIA NETWORK

Key station WABC New York

Local Station WJSV

Radio Waves and Ripples

OUR lesson this morning is in cooperation.

We begin by telling you that N. B. C. and Columbia have decided to cooperate in picking up President Roosevelt from the Georgia Bicentennial celebration at Savannah Saturday.

And we can't help feeling a flare of lucidity burst about us when we relate that wire charges from the Georgia town to New York are very heavy, indeed; too heavy to be borne by one network when they can be shared with another by the simple process of cooperation.

So you see what a fine thing this cooperation really is and why everyone should hurry over to the Commerce building and sign a code. Or come up and see us sometime.

A neutral announcer, Lamdin Kay, of Atlanta's WSB, will handle the broadcast into New York, being very careful all the while to say nothing that possibly could be construed as a plug for either chain. Columbia and National will insert their own announcements and distribute the one-hour program, 10 to 11 a. m., to their affiliated stations from New York.

Whitecaps.

WRC—"Radio and Medicine," address by Dr. Maurice Fishbein, editor American Medical Association Journal, 1:15 p. m.; Folk Song Festival Alliance, a concert of old folk tunes, N. B. C. celebration broadcast, 3:30 p. m.; Waltz Time, Tenor Frank Munn and Abe Lyman's Orchestra, 8:30 p. m.

WMAL—"Obsession," a play by Dulcima Gladsby, considered one of ten best dramatic pieces ever produced by the British Broadcasting Corporation, another Radio City opening week feature, 3 p. m.; John McCormack, "Smilin' Kitty O'Day," Tschaikowsky's "None but the Lonely Heart," Somervell's "Loveliest of Trees," Parry's "There" and "Believe Me If All Those Endearing Young Charms," 9:30 p. m.; Paul Whiteman and Orchestra, 11:31 p. m.

WJSV—Violinist Albert Spaulding in a recital that includes "Alabama," a tone poem of his own composition, 8:30 p. m.; Parade of Champions, Morton Downey singing "You're My Past, Present and Future," "Dear Little Boy of Mine" and "The Day You Came Along," 9:15 p. m.; Guy Lombardo, broadcasting from the Capital, Burns and Allen, from Hollywood, 9:30 p. m.

WOL—Homer Rodeheaver, singing evangelist, 4:30 p. m.; Dorothy Paul, pianist, 6:45 p. m.; Allen Ensemble, 8:45 p. m.

A new "network" was born yesterday.

And WOL undertakes a 17-hour operation once more.

WOL and stations in New York, Philadelphia, Wilmington, Camden and Baltimore have banded together a program-service corporation, a cooperative enterprise whereby each member will select the best from its local-talent shows for distribution to the others. This set-up is to be bolstered by special programs to come from New York and Philadelphio, mostly dance-band broadcasts.

A program clearing house is to be set up in Philadelphia where each day's broadcast schedule will be arranged. Broadcasting on the "network" will be continuous, each station throwing a switch or two when it decides it wants some of it. WOL, however, has no intention of discontinuing its broadcasting of phonograph records in the morning.

"Our listeners won't stand for it," President Leroy Mark explained. "They'd rather hear records than some live talent."

One way of breaking into radio is to hang around the studios during lunch hour and try to be helpful to the engineers.

That's how Harvey Townsend, WRC's "Singing Reporter," got his start.

It requires, of course, the rarely combined faculties of helping and keeping out of every one's way. One can't be too particular about eating, either. But food was a small item with Townsend those days.

Tenor Charles Luke and Announcer Jim McGrath would be very hurt if you suspected them of ad libbing those Tuesday morning broadcasts on WRC. They've been leaving the studio feeling very original and spontaneous.

N. B. C.'s mail indicates that its broadcasting of high school football games was enjoyed most by people who have never seen football, or anything else, and probably never will. The blind, we mean. A letter written for one man said he understood the play better than most spectators.

American Federation of Labor President William Green broadcasts "Labor's Tribute to Radio," from WMAL at 10:30 o'clock Friday night. Not to be confused with Willie Green's Hay Shakers, a hillbilly troupe, immediately following.

Columbia, apparently, means to make the best of its decision to limit all repeal advertising to wines and beers. Frederick C. Lloyd, British wine connoisseur, discussing correct uses of wine, is a WJSV broadcast at 2 o'clock this afternoon.

Of the 90 or so lady announcers WJSV has auditioned, only two have been asked to come back for another hearing. The minds had hoped to do better than that.

"Uncle Jenks Lends a Helping Hand" will be a WJSV Players presentation tomorrow night at 10:45. It's about the trials and tribulations of eloping, and probably shouldn't have been mentioned at all.

Another instance of what is being done to sugar-coat radio campaigns for charity funds comes over WJSV waves tonight, "Rainbow and the Valley," a Red Cross Roll Call play written by W. F. Hepner and microphoning Lilla LaGarde, Mrs. Anthony Hyde, Ida Clagett, Philip Wyatt, Harold Long and Walter Studdiford.

This is the day for most of the radio-equipped nations to put on a tributary broadcast for N. B. C.'s Radio City.

The list for the day follows:

Russia, 12:45 p. m.—Symphony orchestra of All-Union Broadcasting Committee, Orlov conducting.

Italy, 2:30 p. m.—Symphony orchestra, direction Caperana; soloist and chorus from Rome.

Canada, 3 p. m.—Orchestra and soloist from Toronto.

Germany, 4 p. m.—Berlin Symphony Orchestra, Otto Frickhoeiffer conducting.

British Broadcasting Corp., 4:30 p. m.—Symphony orchestra, Felix Weingarten conducting, military band, male chorus.

One can put one's finger almost anywhere on an N. B. C. program schedule and find a Radio City opening week broadcast. We think it might not be too bad if one put one's finger on the 6 p. m. spot today and tuned in WEAF for a concert of sacred music by the combined choirs of the Cathedral of St. John the Divine and St. Thomas and Grace churches.

Columbia has switched its cast line-up for the Elmer Everett Yess script series. John Eldredge will be heard in the title role, Ray Collins as Jones and Gloria Holden as Miss Jones, the love interest. It seems public reception of the series hasn't been all that its best friends expected.

Effective Wednesday, November 22, Fred Waring will have to struggle along without the services of Moran and Mack, "Two Black Crows."

Say the Columbia publicity writers:

"The all-Waring cycle not only is in line with the sponsor's policy of periodically changing the set-up, but was arranged in accord with press comments and listeners' letters from all sections of the country."

Arduously and long, Ronald Dawson hunts work for his Northern Dramatic Co., radio play producers.

As a favor to a neighborhood-threater-owning friend in Baltimore he staged several acts the other night.

Another theater manager heard and saw them, drew up a contract which Dawson signed.

Love duets are the business of Katherine Carrington and Milton Watson, of musical comedy experience, in Columbia's "Evening in Paris" presentations.

The Post Radio Time Table

TODAY IN WASHINGTON

Wednesday, November 15 — 6 — Eastern Standard Time

316 M—WRC—950 KC.	476 M.—WMAL—630 KC.	206 M—WJSV—1460 K.C.	229 M—WOL—1310 KC.
6:45 Health Exercises	Early Risers' Program		
7:00 " "	Breakfast Club	Elder Michaux	Musical Clock
7:15 " "	" "	" "	" "
7:30 " "	" "	Sun Dial	" "
7:45 " "	" "	Watanabe and Hon. Archie	" "
8:00 Morning Devotions	" "	Sun Dial	" "
8:15 Gene and Glenn	" "	" "	" "
8:30 Cheerio	" "	" "	" "
8:45 "	" "	" "	" "
9:00 Hall and Gruen	News	Reis and Dunn	Morning Melodies
9:15 The Leaders	Pepper Pot	Vincent Sorey	" "
9:30 Meyer Davis' Orch.	" "	Metropolitan Parade	Request Program
9:45 Jean Abbey	" "	Magic Hour	" "
10:00 The Mystery Chief	Josephine Gibson	Housekeeper's Chats	Musical Interlude
10:15 Bob Emory in Songs	Musical Interlude	Bill and Ginger	Tango Tempo
10:30 Jules Lande	Today's Children	In Luxembourg Gardens	Varieties and Values
10:45 Betty Crocker	Landt Trio and White	Red Cross	" "
11:00 Dr. Wynn	Footlight Reminiscences	Cooking Closeups	Street Singer
11:15 Household Institute	Singing Strings	Four Showmen	Concert
11:30 Betty Moore	Army Band	Tony Wons	Songs We Love
11:45 Tune Detective	" "	Dancing Echoes	Fiddlin' Fools
12:00 Gene Arnold	Radio, Theater Memories	Voice of Experience	Luncheon Concert
12:15 Organ Rhapsody	Wendall Hall	Ed McConnell	" "
12:30 Jack and Loretta	Farm, Home Hour	News; Mischa Raginsky	Orchestral Parade
12:45 Russia Greets Radio	" "	Mischa Raginsky	" "
1:00 " "	" "	Afternoon Rhythms	Sign-Off
1:15 Dr. Fishbein	" "	Playboys	
1:30 Mexican Typica Orch	Harry Sosnick's Orch	Gene Stewart	
1:45 " "	" "	" "	
2:00 The Last Call	" "	F. C. Lloyd	
2:15 " "	" "	" "	
2:30 Regiment. Daughter	Italy's Radio City Program	School of Air	
2:45 " "	" "	" "	
3:00 Canada Greets Radio	"Obsession"	Homer Rodeheaver	Walter Reed Requests
3:15 " "	" "	Manhattan Moods	" "
3:30 Folk Music	" "	Musicale	Variety Matinee
3:45 " "	" "	" "	" "
4:00 Germany Greets Radio	Betty and Bob	Claude Hopkins' Orch	Organ Reveries
4:15 " "	Mme. von Unschuld	" "	" "
4:30 Music Magic	British Radio City prog'm	News; Science Service	Homer Rodeheaver
4:45 " "	" "	The Looking Glass	Louis Rothschild
5:00 " "	Railroad Stories	Skippy	Something for Everyone
5:15 Aunt Sue and Polly	Ann, Judy and Zeke	Jack Brooks' Orch	" "
5:30 Tom Mix Adventures	Sunshine Special	Jack Armstrong	" "
5:45 Wizard of Oz	Orphan Annie	Cowboy Tom	" "
6:00 Musical Interlude	News	Buck Rogers	California Gypsy Orch
6:15 Anson Weeks	Melvin C. Hazen	Evening Rhythms	Today in Sports
6:30 Detective Mystery	George R. Holmes	Vera Van	Three-Quarter Time
6:45 Singing Reporter	Lowell Thomas	Frank and Jim	Dorothy Pane
7:00 Charlie Leland	Amos 'n' Andy	Myrt and Marge	Symphonic Interlude
7:15 Wheatenaville	Gems of Melody	Just Plain Bill	" "
7:30 Lum and Abner	Potash and Perlmutter	Music on Air	Radio Opportunity
7:45 The Goldbergs	Irene Rich	Boake Carter	" "
8:00 Chase & Sanborn	Crome Club	Happy Bakers	" "
8:15 " "	" "	News (Hill)	" "
8:30 Waltz Time	Dangerous Paradise	Albert Spaulding	Orchestral Gems
8:45 " "	Freddie Martin's Orch	" "	Ann Arlen's Ensemble
9:00 Ipana Troubadours	Warden Lawes	Irvin Cobb	Sign-Off
9:15 " "	" "	Parade of Champions	
9:30 Leo Reisman's Orch	John McCormick	Guy Lombardo	
9:45 " "	" "	" "	
10:00 Pipe Club	The Postilion	Fred Waring	
10:15 " "	Poetry and Music	" "	
10:30 Marvelous Melodies	Good Song Land	News	
10:45 Club Michel Orch	" "	Mark Warnow	
11:00 Musical Interlude	Club Michel Orch	" "	
11:15 News	" "	Male Chorus	
11:30 "Medicine Show"	Paul Whiteman's Orch	Ozzie Nelson's Orch	
11:45 " "	" "	" "	
Mid. Sign-Off	The Theater	Eddie Duchin Orch	
12:15 "	" "	" "	
12:30 "	" "	Little Jack Little	
12:45 "	" "	" "	
1:00	Sign-Off	Sign Off	

Distillers Confer Here With Dealers

Substantial progress toward amicable settlement of controversies between distillers and wholesale liquor dealers was made at a conference at the Mayflower Hotel last night.

The conference followed the rehabilitation earlier in the day of the National Wholesale Liquor Dealers' Association.

Distillers at the conference were: C. B. Baker, of the C. B. Baker Co. and the Medicinal Distilling Co., of Baltimore; Lewis Rosenstiel, chairman of the Board of Schenle Products; R. E. Wathen, of American Medicinal Spirits and National Distillers; and James Campbell, of Louisville, representing the Glenmore Distilling Co., of Owensboro.

Inquest Holds Mate in Death Of Mrs. Bishop

Wife's Threats of Suicide Alleged at Hearing by Coroner.

Despite the testimony of a number of witnesses that Mrs. Nellie E. Bishop, 33, had threatened suicide several times, a coroner's jury yesterday ordered her husband held for a grand jury hearing in her death.

Earl E. Bishop, 32, gas station manager, of 21-A Bates street northwest, testified that his wife shot herself early Sunday morning after he returned from a party.

Bishop said that when he came home, his wife struck him several times and forced him against a glass door which shattered. She seemed to become quieted, but as he turned, she picked up a revolver and shouted, "It's loaded," Bishop added.

Mrs. Theresa Schmidt, of 136 Q street northwest, who was staying with the Bishops, testified she heard Bishop scream, "Oh, Helen, Helen, don't do it." Her 10-year-old son, Billy Schmidt, offered similar testimony.

Davis Asserts War Talk Less

U. S. Ambassador at Large Here for Conference With President.

Home again to express first-hand convictions on the European disarmament situation to President Roosevelt and the State Department, Ambassador at Large Norman H. Davis yesterday declared recent war talk abroad has diminished under the force of public sentiment.

He reiterated his belief the Geneva Disarmament Conference is by no means dead, adding that its future will be determined by public opinion. In this regard he gave the opinion Sunday's German plebiscite, which overwhelmingly indorsed the Hitler policies, would have no effect on Germany's attitude.

Conrad Nagel Note Has Kidnap Threat

Fredericksburg, Va., Nov. 14 (AP). Police here have a note demanding $50,000 from Conrad Nagel, motion picture star, under a kidnap threat, and today are searching for a youth to get an explanation.

Police said a youth, 19, who told hospital authorities he was Harry Zeriger, of New York City, was found lying near a highway north of Fredericksburg, November 4. He was unconscious from a blow on his head.

After he left the hospital, a note addressed to the actor demanding the money and threatening kidnaping, was found in the hospital room. A subsequent search has not revealed his whereabouts.

Held by Jury

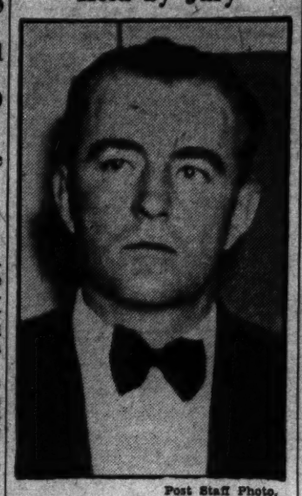

Post Staff Photo.

EARL E. BISHOP, who was held yesterday by a coroner's jury in connection with the death of his wife.

Nazi Demand Splits Church

Crucifix Abolition Seen as Official Move Toward Reorganization.

Berlin, Nov. 14 (AP).—A schism among German Protestants was feared in high church circles tonight as a result of the suspension of three pastors and the declaration of a Nazi German Christian leader that the crucifix will disappear from German Protestant churches.

The Revs. Martin Niemaeller and E. F. Rabernau were suspended for "offering resistance to the National Socialists and the German Christian spirit regarding the necessary reconstruction of the German Evangelical Church." Last Saturday the suspension order was revoked.

Mr. Niemaeller went to Reichsbishop Ludwig Mueller and demanded the Rev. Joaquim Hossenfelder, president of the Nazi German Christian movement, and all members of the supreme church council who attended a meeting at the Sports Palace last night be removed from office.

It was at that meeting that Dr. Reinhold Krause, chief of the Berlin section of the Nazi German Christians, declared that:

"The crucifix is to be discarded. Everything that sprang from the alien spirit must be removed from the German people's church—be it ever so old and apparently venerable."

Poll for Close Of Farm Strike

First Wisconsin Returns Favor End, But New Trend Expected.

Milwaukee, Nov. 14 (AP).—First official tabulation of votes in the post card poll of Wisconsin farmers showed 534 opposing continuation of the farm strike and 510 favoring it, headquarters of the Farm Holiday Association and the Wisconsin Co-operative Milk Pool at Madison announced tonight.

Walter M. Singler, milk pool president, said relatively few ballots, however, had reached headquarters and he believed additional returns would show a decided trend toward continuing the strike.

A community Law and Order League was organized today at Canby, Minn., by about 700 persons, mostly farmers, opposed to the farm strike. The group adopted a resolution expressing necessity for higher prices, but insisting that order must be maintained.

St. Paul, Nov. 14 (AP).—Minnesota farm holiday leaders tonight voted to continue their marketing strike with increased picketing, but ordered a partial lifting of marketing restrictions on cream and butter.

Jefferson League Reelects McClellan

Also Pledges Support to Sewer Bond Issue.

The Jefferson Civic League at its meeting last night reelected as its president J. C. McClellan. Other officers elected are W. K. MacMahan, first vice president; Mrs. Alice Semones, second vice president; Miss Ruth Richart, secretary; Charles T. Thorpe, treasurer.

Delegates to the Arlington County Civic Federation are A. D. Davis, G. O. Basham and Roy Miller; alternates, Clyde M. Mills, W. Glenn Bixler and W. K. MacMahon.

The organization pledged its support at the polls on next Tuesday to the proposed sewer bond issue.

Youth Jailed in Theft Of Uncle's Life Savings

Los Angeles, Nov. 14 (AP).—Charged with stealing $6,000 from his uncle's strong box in Beaver, Pa., Russell J. Hall, 19, was arrested today when he visited his mother, Lillian Clark, divorcee.

Police were informed the youth on October 20 told his uncle he wanted to go to the World's Fair at Chicago. Next day the uncle heard Russell had bought an automobile for cash. Looking in his strong box, containing his life savings, the uncle found it empty, police here were informed.

Garden Club to Meet.

The Neighborhood Garden Club will meet this morning in Epworth Hall of the Methodist Home for the Aged at Gaithersburg, Md. Luncheon will be served by Mrs. Clyde Thomas, Mrs. Walter Byrne and Mrs. Merle Jacobs.

Sunday Movies Will Be Asked In Montgomery

County Theaters in Move to Meet Competition of Neighbors.

Legislation permitting Sunday moving pictures in Montgomery County will be introduced at the special session of the Maryland Assembly next week, county Democratic leaders announced yesterday.

County motion picture theaters have been complaining for some time that their business is injured by the open theaters in Washington and Prince Georges County while they must remain closed because of the antiquated blue laws.

A bill was introduced at the last session which would have provided Sunday movies, but was lost in the Senate. It is considered probable the present bill will be enacted without opposition.

The only county delegate to oppose the bill in the last session was Odorion Roby. Walter W. Dawson, Republican delegate, voted for the bill and is expected to approve the present one.

The bill will permit Sunday movies in the metropolitan area, which is composed mainly of urban

School Grant Discussed.

Discussion of the grant of $160,000 from the Public Works Administration for Montgomery County school building featured the meeting of the county board of education yesterday.

A letter from the State engineer for the Public Works Administration in Baltimore said the grant had been made and advised that a grant contract would have to be negotiated, through the attorney to the board directly with the Washington office.

The board understands that conditions under which the Government will make the grant are contained in the grant contract and will give the items in the cost of the buildings for which the Government will contribute.

Detailed analysis costs of the proposed buildings was ordered by the board to determine the additional amount the county must provide since the Federal grant was reduced.

The board received a request from the mayor and council of Rockville that any proposed new building for a Rockville colored school be erected on a new site. The present site is inadequate for enlargement, the council said.

Bulldog Forfeits Life For Feud With Goat

Baltimore, Nov. 14 (AP).—Eugene Lake, Loch Raven farmer, today killed his pet English bulldog to save the life of his goat.

Lake was milking when he heard a commotion in his barn. Investigating, he found the dog, which long had held a grudge against the goat, with a death grip on his enemy's throat. The farmer had his hand cut in a futile effort to part the two, then he shot the dog.

The Weather

Today Sun and Tide Table.

(Furnished by U. S. Department of Commerce, Coast and Geodetic Survey.)

	A.M.	P.M.
Sun rises	6:50	5:39
Sun sets	4:55	5:26
High tide	5:39	6:08
Low tide	12:12	

Weather Conditions.

U. S. Dept. of Agriculture, Weather Bureau, Washington, Tuesday, Nov. 14, 8 p. m.

Forecast for the District of Columbia—Fair and colder Wednesday and Wednesday night; Thursday fair and continued cold; fresh northwest winds diminishing Wednesday night.

For Virginia—Generally fair and colder Wednesday and Wednesday night; Thursday fair and continued cold.

For Maryland—Generally fair and colder Wednesday and Wednesday night; Thursday fair and continued cold.

Conditions.

A disturbance of wide extent and marked intensity was central last night over the Canadian Maritime Provinces, moving northeastward. Chatham, New Brunswick, 28.84 inches. It has been attended by precipitation, mostly in the form of snow, in the Lake region, the upper Ohio Valley and the middle Atlantic and north Atlantic States. Another disturbance is approaching the southeastern coast of Alaska, Cordova, 29.36 inches. High pressure prevails elsewhere over North America, Upper Mine, District of Mackenzie, 30.68 inches; Kamloops, B. C., 30.54 inches, and Winnipeg, Man., 30.48 inches. The weather has become colder from Montana, Wyoming and northern Kansas eastward to the Atlantic Coast, and the temperature is much below normal from Iowa and Missouri eastward. The temperature has risen in portions of the Southern States.

Local Weather Report.

Temperature—Midnight, 39; 2 a. m., 37; 4 a. m., 36; 6 a. m., 32; 8 a. m., 32; 10 a. m., 36; 12 noon, 40; 2 p. m., 43; 4 p. m., 44; 6 p. m., 42; 8 p. m., 39; 10 p. m., 36. Highest, 44; lowest, 36. Relative humidity—8 a. m., 96; 2 p. m., 49; 8 p. m., 40. Rainfall (8 p. m. to 8 p. m.), 0.05 inch. Hours of sunshine, 1.33. Per cent of possible sunshine, 13.

Departures From Normal.

Accumulated excess of temperature since January 1, 1933, 740 degrees.

Deficiency of temperature since November 1, 1933, 325 degrees.

Accumulated excess of precipitation since January 1, 1933, 8.91 inches.

Deficiency of precipitation since November 1, 1933, 0.29 inch.

Temperature and Precipitation.

Temperature and precipitation for 24 hours ended Tuesday, 8 p. m.

	Highest	Mon. Tues. night.	Rain-fall.
Washington, D. C.	44	32	39	....
Asheville, N. C.	54	36	44	....
Atlanta, Ga.	60	32	56	....
Atlantic City, N. J.	40	30	40	0.06
Baltimore, Md.	42	32	36	0.09
Birmingham, Ala.	68	34	60	....
Bismarck, N. Dak.	32	32	24	....
Boston, Mass.	40	30	32	0.04
Buffalo, N. Y.	40	24	32	0.46
Chicago, Ill.	32	26	24	0.02
Cincinnati, Ohio	40	28	30	0.02
Cheyenne, Wyo.	66	48	52	....
Cleveland, Ohio	40	26	32	0.42
Davenport, Iowa	40	34	24	....
Denver, Colo.	72	46	64	....
Des Moines, Iowa	38	36	28	....
Detroit, Mich.	30	24	18	0.13
Duluth, Minn.	20	4	4	....
El Paso, Tex.	70	38	66	....
Galveston, Tex.	76	52	66	....
Helena, Mont.	52	34	44	....
Indianapolis, Ind.	38	28	34	0.01
Jacksonville, Fla.	66	42	58	....
Kansas City, Mo.	54	50	46	....
Little Rock, Ark.	74	40	64	....
Los Angeles, Calif.	92	68	80	....
Louisville, Ky.	48	30	34	....
Marquette, Mich.	20	14	10	0.34
Memphis, Tenn.	68	42	48	....
Miami, Fla.	74	62	66	....
Mobile, Ala.	74	42	60	....
New Orleans, La.	74	48	64	....
New York, N. Y.	38	34	34	0.08
North Platte, Nebr.	56	36	46	....
Omaha, Nebr.	54	34	36	....
Philadelphia, Pa.	40	36	38	0.12
Phoenix, Ariz.	88	48	76	....
Pittsburgh, Pa.	32	26	26	0.16
Portland, Me.	40	32	30	0.10
Portland, Oreg.	52	40	46	....
Salt Lake City, Utah	56	34	48	....
St. Louis, Mo.	52	38	42	....
Minneapolis, Minn.	20	20	14	....
San Antonio, Tex.	80	52	76	....
San Diego, Calif.	84	60	74	....
San Francisco, Calif.	64	60	58	....
Santa Fe, N. Mex.	60	36	50	....
Savannah, Ga.	64	40	58	....
Seattle, Wash.	44	42	44	....
Springfield, Ill.	46	36	34	....
Tampa, Fla.	66	52	60	....
Vicksburg, Miss.	58	42	52	....

River Bulletin.

Harpers Ferry, W. Va., Nov. 14.—Potomac and Shenandoah Rivers clear today.

Decision Delayed In Trial of Duke

London, Nov. 14 (AP).—Whether the Duke of Atholl's mystery fund was illegal or a loophole in England's 270-year-old lottery laws remained a mystery tonight after a hearing in the Bow street police court, where the magistrate reserved judgment on the grounds that he needed time to write the important decision.

The duke, one of the leading figures of the British peerage, rested his case on a plea of not guilty and his attorney, Norman Birkett, said the defense would call no witnesses.

The decision is expected in about two weeks.

The 66-year-old defendant was accused of violating the lotteries act in connection with his scheme to save for British hospitals a part of the money that goes annually to the Irish Sweepstakes.

AUCTION SALES

WEDNESDAY, NOVEMBER 15, 1933—
THOS. J. OWEN & SON, Auctioneers,
1431 Eye Street Northwest.

TRUSTEE'S SALE OF VALUABLE DETACHED FRAME DWELLING, KNOWN AS PREMISES 5429 BELL PLACE NORTHEAST.

By virtue of a certain deed of trust duly recorded in Liber No. 5220, folio 444 et seq., of the land records of the District of Columbia, and at the request of the party secured thereby, the undersigned trustee will sell, at public auction, within the office of Thos. J. Owen & Son, 1431 Eye street northwest, on WEDNESDAY, THE FIFTEENTH DAY OF NOVEMBER, A. D. 1933, AT ONE O'CLOCK P. M., the following-described land and premises, situate in the District of Columbia, and designated as and being lot 57 in Arthur B. Campbell's subdivision of lots 5 and 6 in square 5211 of Mark M. Bell's subdivision of lots in section 1 "Burtville," as per plat of said first-named subdivision, recorded in book 70, page 89, of the records of the office of the surveyor for the District of Columbia.

TERMS OF SALE: ALL CASH. A deposit of $250.00 will be required at time of sale. All conveyancing, recording, etc., at cost of purchaser. Terms of sale to be complied with within thirty days from day of sale, otherwise the trustee reserves the right to resell the property at the risk and cost of defaulting purchaser, after five days' advertisement of such resale in some newspaper published in Washington, D. C.

THEODORE MICHAEL,
P—4,6,8,10,13,15 Surviving Trustee.

WEDNESDAY, NOVEMBER 15, 1933—
THOS. J. OWEN & SON, Auctioneers,
1431 Eye Street Northwest.

TRUSTEE'S SALE OF VALUABLE FRAME DWELLING KNOWN AS PREMISES NO. 5324 BELL PLACE NORTHEAST.

By virtue of a certain deed of trust duly recorded in liber No. 5134, folio 43, et seq., of the land records of the District of Columbia, and at the request of the party secured thereby, the undersigned trustee will sell at public auction within the office of Thos. J. Owen & Son, 1431 Eye street northwest, on WEDNESDAY, THE FIFTEENTH DAY OF NOVEMBER, A. D. 1933, AT ONE O'CLOCK P. M., the following-described land and premises, situate in the District of Columbia, and designated as and being lot 22 in square 5207 being block 4 in section 3 of the subdivision of the Sheriff Estate known as "Burrville," as per plat recorded in liber 1053, folio 191, of the land records of the District of Columbia.

TERMS OF SALE: All cash. A deposit of $250.00 will be required at time of sale. All conveyancing, recording, etc., at cost of purchaser. Terms of sale to be complied with within thirty days from day of sale, otherwise the trustee reserves the right to resell the property at the risk and cost of defaulting purchaser, after five days' advertisement of such resale in some newspaper published in Washington, D. C.

THEODORE MICHAEL,
P—no4,6,8,10,13,15 Surviving Trustee.

FRIDAY, NOVEMBER 17, 1933—
THOS. J. OWEN & SON, Auctioneers,
1431 Eye Street Northwest.

TRUSTEES' SALE OF VALUABLE BRICK APARTMENT BUILDING KNOWN AS THE "PARKWELL APARTMENTS" SITUATE ON SOUTHWEST CORNER OF THIRTEENTH AND MONROE STREETS, BEING PREMISES NO. 3500 THIRTEENTH STREET NORTHWEST.

By virtue of a certain deed of trust duly recorded, in liber No. 6458, folio 307 et seq., of the land records of the District of Columbia, and at the request of the party secured thereby, the undersigned substituted trustees will sell, at public auction in front of the premises, on FRIDAY, THE SEVENTEENTH DAY OF NOVEMBER, A. D. 1933, AT TWO-THIRTY O'CLOCK P. M., the following-described land and premises, situate in the District of Columbia, and designated as and being lot 96 in Henry C. Thompson's combination of lots 66, 67 and 68 in block 43, "Holmead Manor," as per plat recorded in the Office of the Surveyor for the District of Columbia, in Liber County 17 folio 189. Subject to building restriction line of record. Also lot 69, and all of lot 70 in S. J. Meek's subdivision of lot 40 in said block 43, "Holmead Manor," as per plat recorded in said Surveyor's Office in Liber County 8 folio 121; except the part of said lot 70 which was condemned and taken for alley purposes by proceedings in District Court, Cause No. 809 in the Supreme Court of the District of Columbia, and shown on plat recorded in Surveyor's Office in liber 30 folio 180. Block 43 now known for purposes of assessment and taxation as square 2834.

TERMS: Sold subject to a prior deed of trust for $115,000.00, further particulars of which will be announced at time of sale; the purchase price above said trust to be paid in cash. A deposit of $1,000.00 required. Conveyancing, recording, &c., as purchaser's cost. Terms to be complied with within thirty days, otherwise deposit forfeited and the property may be advertised

Gasoline Alley

They Use Worm Gear for Bait

AUCTION SALES

(Continued.)

MONDAY, NOVEMBER 27, 1933—
THOS. J. OWEN & SON, Auctioneers, 1431 Eye Street Northwest.

TRUSTEES' SALE OF VALUABLE SEMI-DETACHED BRICK DWELLING, BEING PREMISES NO. 1222 HEMLOCK STREET NORTHWEST.

By virtue of a certain deed of trust, dated April 19, 1926, being instrument No. 130, recorded April 19, 1926, among the land records of the District of Columbia, and at the request of the party secured thereby, the undersigned trustees will sell at public auction, in front of the premises, on MONDAY, THE TWENTY-SEVENTH DAY OF NOVEMBER, A. D. 1933, AT FOUR O'CLOCK P. M., the following-described land and premises, situate in the County of Washington, District of Columbia, and designated as and being lot numbered seventy-three (73) in H. R. Howenstein's subdivision of lots in square numbered twenty-nine hundred fifty-five (2955), as per plat recorded in Liber 81, folio 102, of the records of the office of the surveyor for the District of Columbia.

TERMS OF SALE: One-third of the purchase money to be paid in cash, balance in two equal installments, payable in one and two years, with interest at six per centum per annum, payable semiannually, from day tof sale, secured by deed of trust upon the property sold, or all cash, at the option of the purchaser. A deposit of $500 will be required at time of sale. All conveyancing, recording, etc., at cost of purchaser. Terms of sale to be complied with within thirty days from day of sale, otherwise the trustees reserve the right to resell the property at the risk and cost of defaulting purchaser, after five days' advertisement of such resale in some newspaper published in Washington, D. C.
ERSKINE GORDON,
E. C. ROWZEE,
Trustees.
P—3,6,8,10,13,15,17,20,23,27

PROPOSALS

TREASURY DEPARTMENT, Procurement Div., Public Works Branch, Washington, D. C., November 13, 1933.—Sealed bids in duplicate, subject to the conditions contained herein, will be publicly opened in this office, room 439, at 2 p. m., December 11, 1933, for furnishing all labor and materials and performing all work for special exterior and interior lighting fixtures for the U. S. Department of Justice building, Washington, D. C. In awarding the contract, consideration will be given only to manufacturers of lighting fixtures who have previously furnished and installed work comparable in all respects with that for which the bid is submitted, and who can, if so requested, show evidence that they have performed such work in a satisfactory manner. Drawings and specifications, not exceeding one set, may be obtained by any satisfactory general contractor at this office in the discretion of the supervising architect. JAS. A. WETMORE, Acting Supervising Architect.

LOST 1

BROWN traveling bag; small miscellaneous contents; lost Sun. eve., bet. Veazey and Montague sts. via Military rd. and Conn. ave. Reward. GE. 4044.

RING—Solitaire platinum and diamond; between Chevy Chase and Taft Bridge. Liberal reward. Finder call WI 3305.

WIRE HAIR FOX TERRIER—All white; on Sunday afternoon on Foxhall rd.; tag number on collar, 2656. Reward if returned to Duncan Phillips, 2101 Foxhall road.

FOUND 2

IN DIAMOND CABS:
Umbrella, black silk with amber handle, in cab No. 257.
Call Lost and Found Dept. No. 2868.

PERSONALS 3

CHAMBERS CO.
Complete Funeral as low as $75.

ALL LEATHER GOODS—Luggage, trunks, bags, English saddlery, dog furnishings. G. W. King, jr., 511 11th st nw. NA. 4242

CHAMBERS CO.
Ambulance Service, $4.00

CASH FOR GOLD, watches, diamonds, jewelry, antiques, silver, pawn tickets. Livingston, 1404 N. Y. ave.; ME. 9264

LAUNDRESS—First class; wishes family laundry to do at home; reasonable rates; best refs. Pot. 3553-J.

PERSONAL CARE invalids and elderly people; owner's priv. home.; excel. meals; reas. 1844 Kalorama rd. Co. 0112.

PHYSIOTHERAPY, Electric baths, electric massage, infra red and super ultra violet sun rays. NO. 2666; 1601 O st. nw. Daily and Sunday.

PHYSIOTHERAPY, SWEDISH MASSAGE—Elec. baths, infra red and ultraviolet rays; reducing; ladies and gentlemen; by appt. CO. 4384. 2701 Conn. ave.

REFINED LADY GIVES FINE MASSAGE TO REFINED PEOPLE. FOR APPT. WE. 1120. 3025 O NW.

THE 24-HOUR DAY SCHOOL, Inc., 3719 Conduit rd. nw. Retarded children; kindergarten thru grade. CL. 9861.

1,000 BUSINESS CARDS, $1.78, delivered; call or mail card 1406 G st. nw, room 908. ME. 4815. Irving Hollander

Save the Hole—Save All!
Call NAtional 4287. Our man will call at your home and give free estimates on reweaving moth holes, tears and burns.
REWEAVING SPECIALIST CO.
515 McGill Bldg. 908 G St. N.W.

MANICURING Your home or mine. Po. 1672. Colored.

STAYMAN WINESAP
SPECIAL SALE
AT QUAINT ACRES
On Silver Spring-Colesville pike, Route No. 27 (new route No. 29); 5 miles north of D. C. line. Telephone Ashton 24-F-2.

CHAMBERS CO.
One of the largest Undertakers in the World.

A FORTUNE AWAITS YOU
$150,000 was made by the songwriters of Ramona. Songs, melodies, lyrics, poems, short stories, scenarios wanted for publication, broadcasting, recording, movies, advertising purposes, &c. For information, &c., write to
H. C. HARDING & CO.
National Publishing & Advertising
804 Veazey St., N.W., Washington, D. C.

MOTOR TRAVEL 6

ATLANTA, Miami, Los Angeles; special rates for one week; private cars daily. Logan Hotel Travel Bur., North 9110.

GO BY Short Line de luxe motor BUSES; North, South, West; low rates everywhere. Phone Mr. Hill, District 4224.

TRAVEL private car anywhere in U. S.; lowest rates. 604 5th st. nw.; Met. 7411.

GREATLY REDUCED RATES TO EVERY PART OF THE UNITED STATES
Baltimore, Round Trip Good Until Used $1
NEVINS BUS LINES
1201 N. Y. AVE. N.W. MET. 4437.

AUTOMOBILES for SALE 7

CHEVROLET Bargains; all models Ourisman Chevrolet. 625 H st. ne.; Lincoln 10200.

CHEVROLETS—1931, 1930, 1929 Sedans, coupes, coaches, $5 down, balance 20 months. See Capital Motors, 215 Pa. ave. se.

CHEVROLET 1932 Coach with 4 new tires; low mileage; finish looks like new; $395. WILLIAMS & BAKER, INC. 1507 14th St. N.W. POtomac 6140.

FORD 1930 Sport Roadster, rumble seat; real buy; terms to suit; $117. Mandell Chevrolet, 13th & Good Hope rd. se.

FRANKLINS All models. Thoroughly reconditioned, and priced especially low, from $100 up CALLAN MOTORS, INC. (Washington's Only Franklin Dealer). 1529 M st. nw DIst. 3458.

Ask your barber why he uses Post Classified Ads.

HORNER WIRE
BUICK OLDS
STANLEY H. HORNER, INC., SAYS:
"WE WILL ALLOW MORE FOR YOUR OLD CAR IF YOU TRADE NOW! SEE US TODAY!"

Buicks

1931 Buick Big "8" B'm.	$695
1931 Buick Big "8" Sedan	645
1931 Buick "8" Spt. Cpe.	565
1931 Buick Big "8" 4-P. V.	575
1931 Buick 67 Sedan	575
1930 Buick Mas. "6" Bgm. D. L.	495
1930 Buick Mas. "6" D. L. Sedan	545
1930 Buick Mas. "6" Spt. Cp. D. L.	525

1933 Buick 8-67 Dem. $1,250
1929 Buick Std. 6 Sedan $295
1932 Ford V-8 Victoria $395
1932 Chevrolet Coach $395

1929 Hudson Sedan	$165
1929 Chrysler Sedan	145
1930 Olds. Sedan	295
1928 La Salle Town Sedan	325
1926 Nash Adv. 6 Sedan	$95
1929 Ford Conv. Coupe	165
1929 Pontiac Coach	95

TWO SHOWROOMS—1015-1111 14TH ST. N.W.—NA. 5800

AUTOMOBILES for SALE 7

(Continued.)

FORDS—1931, '30, '29 sedans, coupes, coaches, $5 cash, balance 20 months. See Capital Motors, 215 Pa. ave. se.

NASH 1931 Ambassador Sedan; this is one of the best cars Nash built; cost over $2,000; finished in maroon; 6 wire wheels, fender wells and trunk; we will sell for $450 (underpriced $150); kindly call Mr. Cooksey, District 4310, Skinker Motor Co., 1216 20th st. nw.

PONTIAC Coupe; rumble seat; excellent condition, privately owned; $95. Metro. 3040.

PONTIACS—Sedans, Coupes, Coaches, $5 cash, balance 20 months. See Capital Motors, 215 Pa. ave. se.

WINTER CLEARANCE SALE used cars; all makes, all models; $5.00 down, balance monthly. 215 Pa. ave. se.

MORE VALUE FOR LESS MONEY.
NOLAN MOTOR CO.
1111 Eighteenth St. N.W.

BLANTON MOTOR CO.
STUDEBAKER DEALER.
3-11 NEW YORK AVE. N.E.

LOW-COST CARS.
MANHATTAN AUTO & RADIO CO.
1706 7th St. N.W.

Buy a Chernerized Used Car.
CHERNER MOTOR CO.
1781 Florida Ave. N.W.

BETTER USED CARS.
GRAHAM MOTOR SALES.
1518 14TH ST. N.W.

FORDS—ALL MODELS—ALL PRICES.
PARKWAY MOTOR CO.
3040 M St. N.W. WEst 0161.

★ ★ ★
A RARE CHANCE
TO PICK UP A GOOD CAR CHEAP!
'29 PONTIAC COACH
An attractive car in the pink of condition. Sold in June for $275; motor recently overhauled and entire car reconditioned; the tires are excellent, will sell for exact balance due and accept your old car in trade $147.50

MANHATTAN AUTO & RADIO CO.
1706-7TH St., N.W.
Birthplace of Value!

ECONOMY SALE USED CARS
Our used cars are thoroughly reconditioned by expert mechanics in our modern repair shop. Don't take chances! Stop playing with danger! If you can not afford a brand new car come in and select the next best bet, a reconditioned "Lustine-Nicholson" used car. Low down payment — liberal monthly payments arranged to suit your budget. See us today!

Chev. '32 De Luxe Coach	$390
Chevrolet '32 Coupe	375
Chev. '31 De Luxe Sedan	290
Chevrolet '31 Spt. Coupe	295
Chevrolet '30 Coach	195
Chevrolet '30 Sedan	165
Ford '31 Sedan	210
Ford '31 Tudor	195
Ford '31 De Luxe Rdstr.	175
Chev. '31 De Luxe Rdstr.	245
Pontiac '30 De Luxe Cpe.	275
Pontiac '30 Roadster	165
Graham '29 De Luxe Sed.	175
Olds '29 Coach	160
Olds '31 De Luxe Sedan	275
Ford '31 Truck—closed cab, New panel body	250
Ford '30 Truck—New panel body—perfect	200

Check the above list for clean, safe, dependable used car value.

LUSTINE-NICHOLSON MOTOR CO.
Hyattsville, Md.
Greenwood 2200
Open Evenings Till 10 P. M.

AUTOMOBILES for SALE 7

(Continued.)

A GREAT SALE SACRIFICING
ENTIRE STOCK
ACT TODAY!
AND SAVE

$45
1929 Pontiac Coupe
Without a doubt the biggest value ever offered anywhere or any time. You will have to hurry for this one.

Such a sale as this is not staged every day, such prices as these can be found only when cars must be moved.

TOMORROW'S SPECIAL
You won't get many buys like this. A 1930 Dodge Sedan, an all weather family car and a genuine bargain at this low price. Only $195

TAKE YOUR PICK

'30 Pontiac Coach, 6 w. w.	$275
'30 Graham De L. Sedan. 6 w. w., trunk rack	$295
'29 Auburn Sedan	$175
'31 Graham De L. Coupe	$395
'29 Graham Cabriolet. 6 wire wheels	$195

THIS GRAHAM SEDAN
Made to order body—A $4,725 car in perfect condition, this late 1931 Graham Straight 8 Town Sedan with a specially built Le Baron body was made to order for the wife of a very prominent manufacturer and was only one of a number of cars owned by this lady. This car has been chauffeur-driven always and has gone less than 20,000 miles. It has a handsome black finish, is like new throughout, and is now equipped with new tires. $675

1934 GRAHAM 6 SEDANS
Display cars used for display purposes, some are not as yet broken in. A chance of a lifetime. Now you can purchase a practically new car at a used car price with new car guarantee. $796

Visit This Great Sale
And See How Easy It Is to Own a Car
Graham Motor Sales
1518 14th St. N.W. Factory Branch POtomac 0772

ATTEND OUR
ANNUAL FALL
USED CAR SHOW
A Partial List of TREW Values

'33 Chevrolet Coupe	$495	'33 Plymouth Sedan	$595
'33 Ford V-8 Coupe	445	'32 Nash Conv. Sedan	495
'31 Buick Roadster	395	'31 Olds 6 De L. Sedan	445
'32 Plymouth Roadster	295	'31 Dodge "8" Sedan	475
'31 Chevrolet Coach	250	'30 Buick Sedan	395
'31 Ford Town Sedan	275	'32 Chevrolet Coach	375
'30 Dodge "8" Rd. 6 w. w.	195	'32 Chevrolet 6 w. w. Sed	445
'30 Ford Spt. Coupe	175	'29 Nash Sedan	175
		'28 Graham Sedan	125

100 OTHER MAKES TO CHOOSE FROM
SPECIAL PRICES : : TREW VALUES
ALSO 20 TRUCKS—$40 UP
ALL SIZES AND MAKES
Terms—Trade
THE TREW MOTOR CO.
1526 14th St. N.W. DEcatur 1910

SOMETHING DIFFERENT BY
DONOHOE CHEVROLET
Visit Our Special Indoor
Smart Used Cars on Our Showroom Floor

1931 Chevrolet Sedan	$295
1927 Buick Coach	75
1931 Ford De Luxe Coach	255
1931 Ford Town Sedan	260
1931 Chevrolet Coach—6 wheels, de luxe	295
1932 Chevrolet Coupe	395
1927 Pontiac Sedan	55
1931 Ford Spt. Coupe	235
1932 Chevrolet Spt. Coupe	425
1929 Ford Coupe	$95
1929 Buick Spt. Coupe	235
1928 Franklin Sedan	255
1929 Chevrolet Coach	140
1928 Essex Coach	55
1928 Buick Sedan	135
1930 Chevrolet Coach	190
1929 Chevrolet Sedan	155
1931 Chevrolet Rdstr. Spt.	225
1931 Ford De Luxe Coupe	235

Low Down Payments! Terms or Trade!
1620 M St. N.W.
Open Evenings DI. 8300

AUTOMOBILES for SALE 7

(Continued.)

1932 CHEVROLET SEDAN
Thoroughly reconditioned; new tires; finished in black Duco with red wire wheels. An unusual bargain! Buy Today!.
$343
OURISMAN
625 H Street N.E.

BARGAIN FLASHES!
BARGAIN FLASHES!
★ Personally Tested, Personally Recommended Gold Star Cars by Mr. Wm. G. Hill, of Hill & Tibbitts. Buy any of these with perfect confidence.

1933 FORD V-8 TUDOR	$514
1932 FORD V-8 VICTORIA	$425
1932 FORD V-8 COACH	$435
1932 FORD V-8 PHAETON	$269
1932 FORD TUDOR	$339
1931 FORD DE LUXE FORDOR	$285
1930 FORD FORDOR	$199
1930 CHEVROLET SPORT COUPE	$199

HILL & TIBBITTS
1114 Vermont Ave. N.W.

TOM'S
637 N St. N.W.
CHRYSLER—PLYMOUTH.

REPOSSESSED CARS
Belonging to finance companies. Sell for unpaid balance. Keystone Garage, 1615 O nw.

Chevrolet, 1930 4-door sedan; $165.
HANDLEY MOTOR CO.
3730 Georgia ave. Adams 6060.

AUTO TRUCKS—TRACTORS 8

FORD TRUCK 1931 157-in. chassis, closed cab; dual wheels; bargain. Northeast Motor Co., 920 Bladensburg rd.; Atl. 0200.

AUTO REPAIRING—PARTS 9

AUTO TOPS—SEAT COVERS—WOOD WORK.
WASHINGTON AUTO BODY CO.
2022 14TH ST. N.W. NOrth 9704.

WANTED—AUTOMOBILES 13

WANT FORDS, Chevs. or other light cars; will pay more than any one else in city. Morgan, 1341 14th st. nw.

I PAY CASH FOR CARS.
See Mr. Simmons.
1440 P ST. N.W.

CASH Ready cash for good used cars. No red tape. Lincoln 0178. STEGER MOTOR CO., 645 Md. ave. ne.

SPOT CASH!
No Red Tape — No Delay
See Mr. Sterns, 1711 14th St. N.W.

'29, '30, '31 CHEVROLETS
WANTED AT ONCE!
TAYLOR MOTOR CO.
1835 14th St. N.W.

CASH FOR YOUR CAR
BARNES MOTOR CO.
or will pay unpaid balance and give you difference in cash. See Mr. Barnes, 1729 14th St. N.W.

RECOMMENDED SERVICE 14

CAMERA REPAIRING, Photographic Supplies FULLER & d'ALBERT, INC., 815 10th st nw. National 4712

CARPENTER, upholstering, chair caning, cushion rebuilding; furniture refinished; $4 a day. Williams, AT. 3204-J.

CEMENT WORK plastering, stucco, waterproofing; new and repair; guar. Wm. H Curry, 1007 Monroe st. nw.; CO. 7097.

CARPENTER AND BUILDER—CEMENT WORK; JOBBING AND REPAIRS. L. NELSON. GE. 4363 5135 7TH N.W.

DECORATING, roofing, papering, painting, general repairing; guar.; reas. M. L. Smith, 2700 13th st nw. COl. 0706.

LET ME DO YOUR work at a price you can afford; carpentering, brick, stone and furnace repairs, painting, plastering, roofing, tile setting, &c. Get my price Di 6479 Mr. Maye

PAPERING ROOMS, $5, paper incl.; this week only; work guar.; painting, reas. James Jones, 1629 6th nw PO. 1253-W

PAPERHANGING—Low prices for your next job. Call or see H C Spooner, Dist. 3555. North Carolina Dec. Co., 221 9th st. sw. "Satisfaction guaranteed."

UPHOLSTERING 3-piece suite, $57.50; 2 piece, $45; also repairing; guar. GE. 3646.

CALL J. VANDERSYS
FOR HOME RENOVIZING, REPAIRING, CABINET WORK. CASH ONLY
TEL. COL. 0605. 4916 KANSAS AVE.

RUGS Domestic, 9x12 .... $3.00
Shampooing, 8x10 .... $2.50
LUDWIN CO., 1725 7th st. nw. No. 9160

CHAIR CANEING UPHOLSTERING. ARMSTRONG, 1235 10TH N.W. ME. 2062

LAUNDRY Clean work. Prompt service. 10 per cent discount with this ad. DE. 3667.

REPAIR YOUR BICYCLE
AT A LOW COST
MT. VERNON CYCLE & SPORT SHOP
738 9th St. N.W. Met. 2735.

CHARLES B. BROOME
Heating and plumbing Special attention given repairing and remodeling. Our trucks equipped for emergency. No back-to-the-shop trips 614 F ST. NE.; ATl. 3557.

ELLETT FOR TILE WORK, REPAIRING
NA. 8731. 1106 9TH NW.

CORD
CONSTRUCTION CO.
FOR ALL REPAIRS
—INSIDE AND OUT.
They will COST LESS when CORD does them—and be better done.
1003 K St. Ph. MEt. 4586

MOVING—STORAGE 16

MOVING—Loads wanted to and from Baltimore, Philadelphia, New York, Harrisburg, Pa.; St. Petersburg, Fla.; Cleveland, Ohio, and intermediate points; reasonable rates; service guaranteed Chevy Chase Transfer & Storage Co., Wisc. 3010.

WANTED—Return load from Staunton, Lexington, Roanoke, Charlottesville, Harrisonburg, Va., to Washington, D. C. Also loads to and from New York and Chicago. Chevy Chase Transfer Co., Chevy Chase, Md. Wisc. 3010.

HELP WANTED—FEMALE 17

LADIES (3), with pleasing personality, who need Christmas money; learn profitable work requiring no canvassing; pay starts immediately. Apply 9 to 12. Room 603, 1319 F st nw.

MAID—Young white woman for general housework; must be experienced and have references; stay nights. Apply to Mrs. Ryan, 317 Penn. ave. se., between 10 and 12.

MANICURIST, Arlington Hotel Barber Shop, 1025 Vermont ave.

HELP WANTED—FEMALE 17

(Continued.)

MAKE huge profits selling Christmas cards; $1 box costs you 25c; 4 to select from; organizations financed. Mayflower Art Co., 219 Denrike Bldg., 1010 Vermont ave.

WANTED—Woman who can devote entire time to act as District manager for high grade cosmetic company; experience in direct selling necessary and qualified to train sales people; must have business experience; well educated and refined to meet selected clientele. Address 1735 19th st. nw.

YOUNG LADY, age 21-24, to travel to Boston, Florida and return with organization, doing pleasant sales work calling on business people. Permanent pos.; chance for advancement. Salary $80 month, bonus, transportation. Apply 10-12 a. m., 2-4 p. m., Hotel New Colonial, cor. 15th-M sts. Ask for Mr. Blake.

VARIOUS POSITIONS DAILY.
Wash. Bur., 226 Bond Building.

CHRISTMAS MONEY
FOR
AMBITIOUS WOMEN
This notice should be of interest to energetic women (white) of the District who would like to make some extra Christmas money. If you are well acquainted in your residential section and have the faculty of contacting people, you can qualify. Nothing to sell. Write for interview—giving name, address, phone number and something of your background of family or experience in a business way (though none is necessary). Address Box 173, Washington Post.

HELP WANTED—MALE 18

BARBER—American, first class. 5211 Georgia ave. nw.

BARBER—Steady job if satisfactory; also bootblack. 6122 Georgia ave.

BARBER—American, single, steady job, 60%. Apply 353 Cedar st., Takoma, D. C.

COOK—Combination man for lunch room; experienced. Minute Lunch. 4132 Ga. ave.

MAGAZINE MEN—Special offers and two pays. Mr. Frey, 220, McGill Bldg.

MEN (2), of neat appearance, for a permanent job, who can start at about $25 per week. Apply 9 to 12, Supt., Room 603, 1319 F st. nw.

MEN—Several, ambitious, white; willing to work hard to learn new line. 738 Investment Building.

SALESMAN—Responsible, adaptable; willing to work 55 hours per week; thorough training; no deposit or investment Box 142, Washington Post.

TAXICAB OWNERS and chauffeurs—We can use a number of hacking licenses. See George Dolton, Blue Light Cab Co., 211 Que st. nw.

WE can use just 2 more men on established territories through Christmas rush season; permanent connection possible. Real Silk Hosiery Mills, International Bldg., 9 to 12.

CHAUFFEURS
Drive for the SECURITY CAB CO. Best proposition. Apply 801 H st. nw.

OLD - ESTABLISHED industrial and ordinary life insurance company has openings for two live-wire men; must furnish past 10 year employment records; between ages of 25 and 45; apply between 9 and 11 a. m. Room 200, 917 15th st. nw.

WHITE CHAUFFEURS
With Identification Cards
Green Cabs Available
APPLY CITY CAB CO.
1119 21st St. N.W.

CHAUFFEURS—WANTED
to drive for the
BELL CAB CO.
Liberal Proposition.
Apply 1317 L St. N.W.

WANTED
WHITE CHAUFFEURS
WITH IDENTIFICATION CARDS
TO DRIVE
DIAMOND CABS.
APPLY MR. HIPSON
6 A. M. TO 6 P. M.
1ST AND M STS. N.E.

EMPLOYMENT AGENCIES 19A

CALL "Domestic Agency," De. 2419, 1925 9th nw., for help; any kind; no charge.

SLATERS (5), first-class; no other need apply. 916 G st., Room 910; apply between 9 and 12.

SITUATIONS—FEMALE 21

STENOGRAPHER, general office experience, graduate of high school, age 19; small salary. Miss Nelson, Met. 9771.

STENOGRAPHER—Law, banking, Govt., manuscript experience; wishes employment; has typewriter. Miss Atkins, Decatur 4683.

SITUATIONS—MALE 22

YOUNG colored man wishes work of any kind; very reliable. John Clark. ME. 2011.

BUSINESS OPPORTUNITIES 24

ATTENTION—Office in barber shop; nicest suburban. Chance for chiropodist. No competition. Rent $25. Address Box 110, Washington Post.

BE your own patent attorney; save time and money. Write Alfred E. Glascock, 805½ 10th st. nw.

DINING CAR—Fine location; excellent business; owner sacrificing. Apply 1221 24th st. nw.; phone West. 2291.

HAVE CLIENTS in market for any part of 15 shares 7% preferred Merchants Transfer & Storage Co. of Washington, D. C., stock. Please communicate your lowest offer. Box M65, Washington Post

HAVE YOU a well-located business for sale? We need more listings. R. M. De Shazo, 1130 14th st. nw.

INCORPORATE your business under Delaware laws; reas. rates. Call for information Met. 5180; 401 Hill Bldg.

PARTNER wanted; gentleman or lady; to buy half interest in good farm; I have life experience and the best of refs. Write Box M-61, Washington Post.

ROOMING HOUSE—8 rms., 5 bedrms.; furn. throughout; give away, quick sale; $40 rental. 138 D st. se.; Atl. 5661.

I have cash buyers for following places—Small lunchroom, delicatessen and lunch grocery stores. If you want a quick sale call me up—
P. F. CARLEY, 802 10th NW.

LAUNDRY, well located, low rent, splendid stand for hustler; good buy; $500.
P. F. CARLEY, 802 10th NW.

AUTOMOBILE LOANS 25

LOANS PROCURED ON AUTOS
M. GREENBAUM.
1004 EYE ST. NW. MET. 8662.

MONEY TO LOAN 26

On diamonds, watches, jewelry, silverware, &c.; no adv. arrangement necessary; lowest int. rates. Rosslyn Loan Co., Rosslyn, Va.

MONEY TO LOAN 26

(Continued.)

STOREKEEPERS, if you need money, see us. 908 Dist. Nat. Bk. Bldg.; Met. 4813.

Reasonable, Courteous, Quick Service. FIDELITY PLAN CORP., 1409 L st. nw.

MONEY TO LOAN to responsible parties of good character. LINCOLN SERVICE CORP., Suite 209, Woodward Bldg.; phone National 2003.

INSTRUCTION COURSES 29

EXPERT INSTRUCTION in Civil Service for coming exams.; Poteet's Business College, Nat. 4717.

FRENCH, SPANISH, ENGLISH—Individual or class instruction; college, Govt. examinations. 1614 Eye st. nw.; Met. 7402.

GREEN'S SCHOOL OF BEAUTY CULTURE. Night & day classes; terms. Mme. Louise in charge. Me. 8623. 225 Nat Press Bldg.

PIANO LESSONS—Exp. teacher; beginners or advanced; reasonable. Box 114, Wash. Post.

W. F. DALES, Ph. D.
(Formerly of Central H.) Private tutor. $1.00 lesson. 2401 Calvert st. Col. 4741.

Sten. & Typ. Examinations
Special Enrollment Monday at Special Rate. JUNIOR AND SENIOR STEN. AND TYP. classes every day and every night. The Civil Service Preparatory School, 529 12th st. nw. L. Adolph Richards, M. A. M. S., Prin.

STENOGRAPHERS—TYPISTS
CIVIL SERVICE EXAMINATIONS.
Special instruction and practice in speed dictation and transcription, plain and rough draft copying, and model general tests, preparing for junior and senior examinations. Day and evening sessions.
MOUNT PLEASANT SCHOOL FOR SECRETARIES
Tivoli Building, 14th & Park Road. Telephone COlumbia 3000.

CIVIL SERVICE EXAM.
Stenographic ... $1,440-$1,620
Typist .... $1,260-$1,440
Thorough and efficient instruction in ALL subjects — Dictation, Typing, Rough Drafts, General Tests. SPECIALISTS in Civil Service Coaching. Boyd instruction is SUPERIOR and of a broader type. Gamble with your education and you gamble with your success
Review and beginners' courses in Private Secretarial and Jr. Accountancy, 2-9 mos Position guaranteed graduates. Openings every hour of the day Boyd graduates secure SELECT positions and EARN more. Register at once for NEW CLASSES.
BOYD SCHOOL
1333 F St., Opp. Fox Nat. 2340.

DOGS—CATS—PETS 31

AT STUD—Boston Terrier, "Shenandoah Good News II." Fee, $15. Sire of small type, well marked puppies. Mrs. William Irwin, 6522 7 pl. nw. Ga. 0016.

COLLIES and Scotties; blood lines carefully chosen to develop outstanding dogs. Beech Tree Farm Kennels, Annandale rd.; Falls Church 588.

DACHSHUND—Pedigree puppies; appointment. Call West 1786.

ENGLISH SETTERS—Male and female; 4 months old; registration papers. Walnut 8955.

POLICE PUPPIES—Thoroughbred; attractive markings; females only; $4 each. 319 Bryant st. ne.

PUPPIES—BOSTON TERRIERS; PEDIGREED. PHONE ADAMS 5902. ADDRESS 2922 18TH ST. NW.

POLICE PUP—Unsexed; 9 months; very gentle; price $25; Eskimo, wireheads, fox terriers, Scotties adn Bostons; singing canaries; tropical and gold fish; parrots; all supplies.
SCHMID'S PET EMPORIUM.
712 12th st. nw. Met. 7113.

PEKINGNESE, BOSTON AND IRISH TERRIER PUPS.
Strong, healthy, beautiful and lovable.
PRINCE GEORGE KENNELS.
Lee Highway (U. S. Route No. 211), 2 miles west of Fairfax, Va.

MISCELLANEOUS for SALE 35

ANTIQUE buffet, china closet, chairs, table, rug, mirrors, desks, settee, chests, frigidaire, radio, bookcase. Wi. 2450.

BILLIARD and pool tables; all sizes; supplies; repairing. Conn Billiard & Bowling Supply Co., 810 9th st.; Dist. 4711.

DIAMOND RINGS, antique and modern jewelry; sacrifice prices. North 4350-M.

DIAMOND—Over 2-carat solitaire, beautiful hand-made diamond platinum mounting, cheap, $350. Box 113, Wash. Post.

DIAMOND—Beautiful dinner ring, $25; lavaliere, 3 beautiful diamonds, $35. Call after 6 p. m., Dist. 0413.

FIREWOOD, cut to order and stored, $10 per cord. Harry Ardinger, WI. 4525-M.

FURNITURE of all kinds, pianos, radios, special rugs, dinette sets, at the lowest prices in the city. 633 Indiana ave. nw.

PIANOS FOR RENT—Up, $3.50 and $4 per mo.; finest rental stock in Washington. NA. 3569, W. W. Kimball Co., 721 11th st.

PIANO—A used, but rebuilt Steinway grand. This fine piano is good for years of service. An exceptional buy at $365. Kitt Co., 1330 G st. nw.

PIANO—Chickering baby grand; with or without Ampico; cost, $2,975; cash price, $600; excellent condition. Call ME. 5818.

RADIO—Philco 11-tube, 1 yr. old; original cost, $150; first-class condition; now $50. Seen at 2803 14th st. nw.

RUGS—Georgeous imported rugs, Oriental, Persian, Chinese and other patterns; rust, rose red and ohter pastel shades; 8x11, $22; 9x12, $27; 10x14, $32; scatter rugs, $2 each. 3510 14th nw., Apt. 403, Cavalier.

SEWING MACHINES—Singer bargains as low as $2 mo. Singer Co., 637 H st. ne.

SHOTGUN—Remington, 12-gauge automatic with rib; good as new; bargain, $36.50. Tendler's Pawnbrokers Sales Co., 913 D st. nw.

SHEETS—30 cents; Marseilles bedspreads, 95 cents; 9x12 axminster rugs, $8; lot silverware cheap; Victor combination radio, cost $350, sac. $85. 2708 Woodley place.

SINGER SEWING MACHINE—Console, electric; practically new. For quick sale, $40. 319 Bryant st. ne.

SLICING MACHINES—One each U. S. and American. Apply 436 K st. nw.

TYPEWRITERS—All makes for sale Rental and repairs. Open eves. American Typewriter Co., 1431 E. Capitol st. LI. 0082

TYPEWRITERS—Current model Coronas and L. C. Smiths for rent. Bargains in rebuilt and reconditioned machines. The L. C. Smith and Corona Typewriters, Inc., 1018 15th st. nw. NA. 0411.

TYPEWRITERS—Guaranteed like new; low prices; terms; we rent, repair, exchange. Standard Typewriter Co., 723 10th nw

WALL PAPER—Special room lots, $1.25; sufficient for ceiling, side walls, border room 10x14x8; wide selection. Walter Morgan Co., Inc., 421 10 nw.; NA 7888

WOOD—Three-year seasoned oak, delivered, $9 per cord, any length. Beach, 1734 F st. nw. ME. 9861.

Window Shades made and installed as low as 75c. Kleeblatt, 11th and H NE. Linc. 0879.

TYPEWRITERS
Brand-new portables, any model, at $45 Former price, $60. Easy terms. Rentals repairs
TYPEWRITER SALES & SERVICE CO., 811 17th st. nw. Nat. 5666.

All Electric, Used and
FLOOR SAMPLE RADIOS

FRESHMAN, 7 tubes	$10.00
EARL, 8-tube lowboy	$15.00
RCA COMBINATION	$22.50
MAJESTIC, 8-tube highboy	$24.50
EARL HIGHBOY	$27.50
PHILCO, 8-tube lowboy	$29.50
MAJESTIC, 8-tube lowboy	$32.50
PHILCO, 9-tube baby grand	$34.50

ALL SETS GUARANTEED.
HOMER L. KITT CO.
1330 G St. N.W.

MISCELLANEOUS for SALE 35

(Continued.)

BEDS (2) folding iron beds and hair mattresses; like new; bargains. Phone Atlantic 5620-W.

ANTIQUES Oriental rugs, French clocks and candelabra; cloisonne vases; folding table; assortment of handmade linens; hunting prints; several gold frame mirrors; 5 three-feather chairs; 1 cut-guass folding screen; several small stands; 3 large Dresden china vases; many small Dresden ornaments; blue china coffee set; 6-piece parlor set; several pieces of jade; 4 fur laprobes, and many other articles of interest. "White Cottage," 1612 L st. nw.; NA. 8433.

WANTED—MISCELLANEOUS 36

ANTIQUE JEWELRY—Gold teeth, watches, diamonds, silver coins, music insts.; full prices paid. Schiller's, 444 9th, cor. E nw.

APPAREL, furniture, household goods, ladies, men's, children's wearing apparel of all kinds bought. We pay cash. Call Cohen's, ME. 7749. 95 L nw.

BOOKS BOUGHT—Any quantity, all kinds. Pearlman's Big Book Shop, 933 G st. nw. No branch stores. Met. 5415.

BUY, SELL and exchange old gold, silver, antiques, watches, musical instruments. Milsam's, 436 9th st. nw. ME. 6975.

GOLD or platinum jewelry and silverware, any condition. We have U. S. Govt. license to buy gold and pay cash. A Kahn Inc., 41 yrs. at 935 F nw.

HIGHEST cash prices for furniture of all descriptions. Phone NAt. 3910.

JUNK—All kinds; rags, paper, iron, metal, batteries. National Junk Co., 721 Fla. ave. nw. POt. 3536.

WE BUY old gold, jewelry, diamonds, antiques. Kur Jewelry Co., 417 7th st. nw.

WE PAY CASH
For old gold, silver, watches and diamonds and old jewelry. Selinger's, 818 F st.

OLD GOLD, SILVER
WATCHES, DIAMONDS
And discarded jewelry wanted for our mfg. dept. Full cash value paid.
SELINGER'S 818 F St. N.W.

ROOMS—FURNISHED 42

A ST. SE., 807—One room; comfortably furn.; gentlemen preferred or couple.

ARIZONA HOTEL—310 C st. nw., one block off Pa. ave. Neatly furnished rooms; lobby; 3 baths each floor; shower baths; continuous hot water; $3.50 week up; transients, 75c to $1.

B ST. NE., 506—Attractive, furnished room, double bed, for one or two persons; well heated. Li. 9460.

BEAUTIFUL room; luxuriously furn.; Hollywood bath; meals optional. 4923 Kansas ave. nw.

BEAUTIFUL, private home in residential section; room and bath; gentleman in office; refs. Col. 0065.

C ST. SE., 333—2 sqs. Congressional Library, 3 sqs. House Off. Bldg., short distance Navy Yard; 3 nice rooms; moderate rates; men only.

CALVERT ST. NW., 1902 (off 18th & Col. rd.)—Large, warm, elegantly furn. semi-priv. bath; gentl.; reas. Col. 1214-J.

CENTRAL—Homey, comfort., attrac. rms. and suite for refined groups; fireplaces; c. h. w.; piano, radio; refs. 1626 17th.

CLEVELAND PARK—3023 Newark st. Nicely furnished single room. CL. 8799.

CLEVELAND PARK—3720 35th nw. Large, attrac. front rm.; next bath; $15. EM. 0792.

CLIFTON ST. NW., 1431—Room; private family; instant h. w., reas. Col. 4613.

CLIFTON ST. NW., 1207—Front double rm., twin beds, $25 for 2; single, $20; frt. single rm., $15; 2 baths; cont. h. w.; men only; or wkly. Ad. 4630

COLUMBIA RD., 1834—$3 wk., single rms.; doubles, $4; steam heat, 4 baths, inst. h. w.; maid serv.; hall rm., $2.50; men. AD. 10213.

CONNECTICUT CLUB — 1302-1314 Conn. ave. nw.; double rm.; twin beds, $2.50-$3.75 wk. each person; single room, $3-$4.50 week.

D ST. SE., 157—Nicely furn. rooms for gentlemen; next to bath; home privileges. At. 3477.

DOWNTOWN—409 10th nw. Nicely furnished front double rm., $5 wk.; single, $3 wk.; separate beds, $2.50 each.

DOWNTOWN—1111 11th st. nw. Desirable rms.; c. h. w.; $3 wk. up, $10 mo.

EUCLID ST. NW., 1414—Beautifully furn., warm, outside room; all conveniences; suitable 1 or 2; board optional.

EYE ST. NW., 2013—Quiet, attractive rm.; adj. semipriv. bath (shower); cont. h. w.; also smaller; garage; gentl. WE. 0443.

FRONT room; private home; refs. 443 2d st. se.

G ST. NE., 810—2 or 3 nicely furn. l. h. k. rms., reas. Li. 1462-R.

GEORGETOWN—2909 Que st. nw. Comfortable rm.; 3d floor; priv. home; young men preferred; reas. rates; conv. cars and bus. Phone Pot. 2901.

HARVARD ST. NW., 1645—Attractive, quiet room, well furn., next bath, shower, c. h. w.; no other roomers; excellent neighborhood; breakfast optional. Col. 4416.

HOBART ST. NW., 1607—Cozy, well-furnished rm.; in priv. home; semiprivate bath; ½ block cars and bus.

IROQUOIS Apt., 1419 M st. nw., Apt. 402—Comfortable room; for 1 or 2 gentlemen; elevator serv.; conv. downtown.

L ST. NW., 1515—Rooms, well-kept house; warm and comfortable; sleeping or light housekeeping; $4 to $7 wkly.

MASSACHUSETTS AVE. NW., 1229—Single and double front rms.; twin beds; nicely furn.; reas. Also auto space.

N ST. NW., 1917—Large downtown room, running water; well furnished; private home; for gentleman.

NEAR WASHINGTON CATHEDRAL—Quiet, large, well kept, beau. furn. rm., next bath; detached new home; reas. 2715 Wisc. ave.; Cl. 2538.

NEAR WARDMAN and Shoreham Hotel; private home; beautiful room for gentleman; all conv.; pri. bath; Co. 6746.

NEW BERNE—12th st. and Mass ave. nw. Apt. 33. Pleasant rm.; gentleman; refs. Met. 5009.

O ST. NW., 1532—Near Scott Circle. Attractive rm., next bath; for gentleman.

OAK ST. NW., 1346—Near Park rd., one front, single room; continuous hot water; unlimited phone.

ON 16TH ST.—An exclusive family, owning handsome, detached corner residence, will rent one beautiful 2d-floor front rm., priv. bath, unlim. phone, continuous hot water, all appointments, highest class, $50; refs. CO. 3132.

ONTARIO PL. NW., 1820 (nr. 18th and Col. rd.)—Bright, warm rm.; single, $15; double, $18, private home Ad. 7815.

OPENING adj. house, 2217 Eye st. nw.; homelike rms.; 2 singles, 2 doubles; 1 bed-living rm.; l. h. k., with sink and porch; 1 unfurn. basemt. rm.; reas.

P ST. NW., 1702—Gentleman; south room; hot-water heat; unlim. phone; cont. h. w. Owner's home. $15 month.

PORTER ST. NW., 3512—Attractive front bedrm., next bath; also cozy single room, adj. shower; detached home. Clev. 2093.

PORTER ST. NW., 3529—Between Washington Cathedral, Bureau of Standards; adult family; reasonable. Cleve. 0711.

RANDOLPH ST. NW., 1351—Nicely furnished front, southern and western exposures, private bath, instantaneous hot water, priv. family; gentleman. Ad. 1766.

RANDOLPH PL. NW., 22—Nr. N. Capitol. Nicely furn rm.; in private home; south exposure; plenty heat and hot water; nr. cars and bus. North 3328-W.

RHODE ISLAND AVE. NW., 1719—Young man will share his desirable rm. with another; also attrac. rm. for 2 or 3 girls.

RHODE ISLAND AVE. NE., 221—Large, nicely furnished front room; next to bath; unlimited phone; private family.

SEWING MACHINE—Singer console, electric, practically new, $60. 1337 Conn. ave.

VERMONT AVE. NW., 1320—Large front room, 3d fl.; comfortably furn.; twin beds; hot and cold water.

505 B ST. NE.—1 well-heated rm.; for 1 or 2; rent reasonable; use of phone. LI. 9460.

7TH ST. NE., 1020—2 clean, warm, front, l. h. k. rooms; reasonable.

927 M ST. NW.—Furn. rms., $2 up; also 2 large rms. for l. h. k.; cheap.

12TH ST. NW., 1017—Small sleeping rm., $2; single, $3; double, with twin beds, $5.50; c. h. w.; steam heat.

1206 G ST. NW.—3 large front rooms; price reasonable to right party.

1242 12TH ST. NW.—Large room; next bath; $3.50; small front room, $2.50 wk.

1320 12TH ST. NW.—One small, sleeping, $3; one large, third floor front, $5; suitable for l. h. k.

13TH ST. NW., 3542—Lovely bedrm. with inclosed porch; also front rm.; twin beds, shower c. h. w.; reduced. CO. 6871-M.

14TH ST. NW., 3463—Comfortably furn. single front rm., semiprivate bath; for gentleman; reas. Col. 1190.

16TH ST. NW., 1414—Bright, newly decorated rooms; steam heat; running h. w.; phone, library, parlor; $20-$45 mo.

16TH ST. NW., 1846—Desirable single rm., next bath; cont. h. w.; $15; also fr. rm.; single or twin beds; reas.; gentlemen.

1633 P ST. NW.—Rooms; housekeeping and bed; newly reconditioned house; all conveniences; rates reasonable. North 8377.

17TH ST. NW., 1309—Lovely, warm single, double front rooms; c. h. w.; parlor; board optional; new management; reas.

21ST ST. NW., 608—Nice single or double rooms; excellent beds; newly decorated; convenient to Gov't depts.; reas. rental; inspection invited.

BACK, COMFORTABLE ROOM.
Potomac 2043.

MERRILL MANSIONS,
1361 Fairmont st. nw. Attrac. l. h. k. apts., $35; 1-2 rms., kitchenette, priv. bath apts., $40-$50; also sleeping rms., $5-$7 week.

HOTEL INN 604 9th. $1-$1.50-$2 per day; $5-$10 weekly.

COLORED—1106 Col. rd. nw., Apt. 31—Double rm.; for 3 men; also rm. to share with refined man; reasonable.

FURNISHED or Unfurnished 44

VELDA (1216 10th st. nw.)—2 rooms, kit. and bath, front apt.; Frigidaire on house current; $45. Apply Res. Mgr., Apt. 201.

18TH ST. SE., 509—2 newly dec. l. h. k. rms., semibath; reas.

1718 EYE ST. NW.—Single rm., 3d floor; double rm., 2d fl.; fur. or unf. Small room, $12.

ROOMS and BOARD 45

ALL STATES TAVERN (500 East Cap. st.). All outside rms. $3-$5 wk.; club breakfast, 25c up; dinner, 50c wk. days; Sunday, 60c; tourists accommodated.

CHEVY CHASE, D. C.—3904 Jocelyn st. Large front rm.; priv. bath; c. h. w.; twin beds; terms reas.; delicious meals.

CONN. AVE., 1834—Single, double rooms; plenty baths; shower; twin beds; innerspring mattresses; homelike; reasonable.

DUPONT CIRCLE—1512 21st st. nw. Attractively furn. rms. in well-run establishment; breakfast, evening dinners.

FEDERAL Club House, 1515 16th nw; young people; bridge club; home cooking; $30 mo.

FRENCH FAMILY offers excellent room and board; semiprivate bath; walking distance downtown; $35 mo. Pot. 0458.

GIRARD ST. NW., 1340—Young lady will share attrac. rm. with another. Col. 3065.

GIRARD ST. NW., 1337—Beautifully furnished double, 2d fl. front room, next bath; also garage space; unlimited phone. Call Col. 9445.

GOVERNOR'S PLACE, 1619 Rhode Island ave. nw. Comfortable rooms, twin beds, now available.

INGLESIDE TERRACE NW., 1828—Bright, warm double rms., 2d fl., nr. bath; cont. h. w.; priv. home; excellent meals; home privileges; rates reasonable. AD. 4447.

13TH ST. NW., 1124—Comfortably furn. double-single rooms; twin beds; cont. h. w.; ideal for business people; excel. meals.

19TH ST. NW., 1800—Lovely single outside room; 3d floor; next bath; 2 meals, $40. Dec. 2087.

24TH ST. NE., 3134—Large, comfortably furn. double room; excel. board; couple; $55; also single room, $30. No. 3803-W.

APARTMENTS FURNISHED 50

ALLISON ST. NW., 715—Private home. Bedroom, living room, kitchen, dinette; heat, light, gas, phone, garage; adults; reasonable.

BACHELOR apt., 2215 14th nw.; 2 rms, b., dry basement; $20. See janitor.

CONN. AVE., 4707—Living room, bedroom, dinette, kitchen, front porch; all large rooms. Emerson 6800.

DEC. 1 TO APR. 1, Ontario Apts.—Parlor, dining room, kitchen, bedroom (twin beds), bath; adults only; $80 mo., including Frigidaire, lights, gas; on term agreement; refs. CO. 9635.

DOWNTOWN—Reasonable rent; 2 rooms, kitchen, bath; well furnished. 534 20th.

EL CASA—304 E st. nw. Furn. apt. and rms.; red. prices; trans. rms., 50c-75c.

F ST. NW., 1749—2 rooms, first floor, rear semiprivate bath; $30, including gas, electricity. Met. 7187.

FREE RENTAL AGENCY—CAR & GUIDE free. APTS. ALL SECTIONS. 613 7th NW. ME. 1947. NIGHT, GE. 4896.

GIRL to share hotel apt. with congenial girls. PO. 5600. Ext. 408.

K ST. NW., 936—Large, clean front room and kitchen; also l. h. k. room; cont. hot water; reas.

MD. AVE. NE., 618—Attractive l. h. k. apt.; very reasonable. LI. 0332.

RAVENEL, 1810 16th N.W.—1, 2, 3 rms., k. & b., $45 to $100. Res. Mgr.

STUDIO—Cheery, cozy top fl., 1 r., k., b., sleep-din. porches, 3 expos.; $50-$55. Attrac., immaculate, quiet; c. h. w. 1633 Q.

SUBLET—2 bedrooms, l. r., k., b.; south windows; attractive, complete. CO. 2145, Apt. 403.

TAKOMA PARK—31 Carroll ave. Cheerful, nicely furn.; 3 rms., kitchenette; 2d floor; porches; $45. SH. 2645.

THOMAS CIRCLE—1323 M. Exceptionally attractive; 1st floor; 2 rms., kitchenette, bath, reception hall; private home; reasonable rent.

2-RM., KITCHEN, BATH APT.; Frigidaire, gas, electricity free; downtown location; newly painted throughout; office workers preferred; $50 month. Apply 1229 15th st. nw. Dist. 5869.

5TH ST. NE., 116—1 room, kitchen, sleeping porch; 2d floor; private bath; h.-w. heat; reasonable.

9TH ST. NW., 4530—1 or 2 rms., kit., bath, inclosed porch; Electrolux.

1210 12TH ST. NW.—One large rm.; Murphy bed; dining alcove, kitchen, bath; reasonable; refs. Apply manager.

13TH ST. NW., 3223—2 well-furnished housekeeping rms., private bath; gas, elec., cont. h. w.; $35; adults.

13TH ST. NW., 3112—Large room, large kitchen, private bath, porch; heat, gas, elec. incl. Reasonable.

13TH ST. NW., 3542—2 nicely furn. rms., private bath, $35. Col. 6871-M.

32D ST. SE., 2312—2 rms., kit., private bath; nicely furn.; new detached home; rent, $45; adults. At. 1594-J.

A CAR AND GUIDE FREE
Furn. or unfurn. apts., houses, rooms; all sections; lowest rentals. Save time.
District Rental Bureau
927 15th St. N.W.
Room 306. Phone NAtional 8717

WE LOCATE YOU FREE
Furnished or unfurnished apartments and houses; all sections.
NATIONAL RENTAL SERVICE
1427 Eye St. N.W. District 6768.

APARTMENTS
Furnished and unfurnished; all sections.
"A NEW KIND OF SERVICE."
LOCATES YOU QUICK. NO CHARGE
GIBSON RENTAL BUREAU, INC.
816 15th St. N.W. NA. 5578.

Francis Scott Key, Apt. Hotel
20th and F sts. nw. 1 room, kit., bath; completely furn.; linens, silver, Frigidaire; day, week, month. National 5425

FURNISHED or Unfurnished 51

BROOKLAND—1223 Irving st. ne. 2 or 3 rm. apt.; large, attrac. rms.; heat, gas, elec., c. h. w.; reasonable.

MASSACHUSETTS AVE. NE., 236—The New Haven. Attractive, new, fireproof, corner bldg., near Union Station and the Plaza; 1 room, dressing room and bath $27.50; furn., $35; 1 room, kit., dinette and bath $37.50 up; furn., $45 up; free elec. refrig., elev. Rec. Mgr.

PARK RD. NW., 1445 (The Alton)—1 rm., dress. rm., bath, $30; furn., $37.50; one rm., kit., din., bath, $37.50; furn., $47.50; 2 rms., kit., din., bath, $47.50; furn., $60; 3 rms., kit., din., bath, foyer, $65; furn., $80; Frigd., elev. Res. Mgr.

THE NEW HAVEN (236 Mass. ave. ne.)—1 rm., kit., din., bath, $35; furn., $45; 2 rms., kit., din., bath, $52.50; furn., $65; free refrig., elev. Res. Mgr.

PRICED TO RENT!
Choice downtown apts.—2 rms., $40; 4 rms., $60; 5 rms., $75. Modern elevator bldg. Marble baths. Furnished, $5 extra.
1424 K St. N.W. Phone NA. 5437.

LOCATE QUICKLY.
GOOD SELECTION OF APTS.
FUR. AND UNFUR.—CAR AND GUIDE FREE.
ROBT. L. McKEEVER CO., NA. 4750.

CHOICE N.W. APT., $35
3 R., $40; 4 R., $55; 5 R., $70
Beautiful bldg.; large rooms. Specially reduced. Handy to stores, schools, cars. Refrigeration. Can be had furn. small extra charge. Phone ADams 5578.

APARTMENTS—Unfurnished 52

BILTMORE ST. NW., 1832—Attractive apt. of 4 rooms, kitchen and bath, frigidaire incl., reduced to $60.

BLOCK from Capitol. 247 Delaware ave. 1 and 2 large rms., kit., din., dressing rm., bath; Frigd.; $29.50 and $39.50.

BRIGHTWOOD COURTS—5320 8th st. nw. 2 rooms, kitchen, dinette and bath, $42.50 up; elec. refrigeration on house current; apartments large, attractive and newly decorated; well-kept bldg. and grounds. See resident manager.

COLUMBIA ROAD NW., 1858—2 rooms and bath, $32.50; 3 rooms and bath, $47.50; 4 rooms, bath and porch, $55; thoroughly modern; electric refrigeration and conveniently located.

COLUMBIA RD., 1762—Very large living room, bedroom, kitchenette, bath; Frigd.; $42.50. NA. 8850, EM. 4117.

G ST. NW., 2114—3 rms., kitchen, bath, shower; refrigeration on house current; large yard, cellar, with wash trays; 2d-floor front; $42.50.

GET OUR for-rent list of apartments and modern homes; reasonably priced. John F. Donohoe & Sons, 314 Pa. ave. se.

HOTEL ANNAPOLIS (1111 H st. nw.)—One room, kitchenette and bath, gas and elec., Electrolux furnished, $37.50 to $47.50.

MD. AVE. NE., 635—Entire 2d floor; 3 rms., kit., priv. bath, rear porch; heat, gas, elec. furn.; adults; refs.

NEAT APTS.—Low rents; free electric refrigeration. A. S. GARDINER, 932 Investment Bldg. Natl. 0334.

N. H. AVE. NW., 929—1 or 2 large rms. and kitchenette; cont. hot water; Frigidaire; elec., gas incl.; $28-$33.

RAVENEL, 1610 16th St. N.W.—1, 2, 3 rms., k. and b., $37.50 to $75. Res. Mgr.

ROCK CREEK CH. RD., 712—2 or 3 rms., private bath, screened porch, garage, gas, elec.; adults. Co. 4833-J.

T ST. NE., 26—Living room, 2 bedrooms, dining room, hall room, kitchen and bath; modern; $38. PO. 1508-W.

TAKOMA PARK—Conv. location; 3 rms., kit. and bath, all outside; a. m. i.; heat incl.; reduced to $40. SH. 2928-W.

Ready readers watch Post Classified Ads for new propositions every morning. Put your message before them and get results the same day. Just phone National 4205.

APARTMENTS—Unfurnished 52
(Continued.)

TAKOMA PARK—301 Greenwood ave. 3 large, bright rooms, 2d floor, a. m. i., $30, incl. gas, elec., cont. h.-w. and heat.

THE PARKWELL, 3500 13th st. nw.—One rm., dress. rm., bath, $27.50; 1 rm., kit., din., dress. rm., bath, $37.50; 4 rm., kit., din., bath, $80; showers; free Frigd.; elev. Res. Mgr.

THE BOND APTS., 1230 N. H. Ave. N.W.—2 rooms, kitchen, dinette and bath, $50; free elec. refrig.; 24-hr. elevator service; resident manager. Fireproof bldg.

THE KENESAW (16th and Irving sts. nw.) 2 rms., k. & b. to 6 rms., k. & B., $58 to $112; G. E. refrig. Res. Mgr. Col. 0712.

VERMONT AVE. NW., 1503—2 large rooms, kitchenette, semiprivate bath; heat, gas, elec. incl.; $30.

W ST. NW., 16—2 rooms, kit., bath, large inclosed porch; a. m. i.; garage if desired; adults only.

WELL-EQUIPPED kit., 2 big rms., tiled bath, porch; automatic refrigerator; rent reasonable; adults. 1419 Clifton st. nw., Apt. 6.

WESTVIEW—2123 Eye st. nw. 1 rm., kit., bath, $38.50; free Frigidaire; res. mgr. Goss Realty Co., 1405 Eye st.

1ST ST. NW., 2119—Large room, kitchen; 2d-fl. ft.; newly dec.; new range; heat, gas, elec.; reasonable.

14TH AND GIRARD NW.—4-room apt.; kit., bath and porch; reas. rent. Call National 2185.

14TH ST. NW., 1102—Three rooms, kitchen, bath, reception hall; all modern improvements.

1801 K ST. NW.—KEDRICK. Housekeeping apt. 402; 4 large rms.; 3 large closets; corner; south and east exps.; Electrolux; large kitchen.

CONSULT us about APARTMENS.
BOSS & PHELPS.
1417 K St. N.W. Nat. 9300.

1100 Eye st. nw.—2 rms., k., b. $27.50
501 B st. ne.—4 rms., k., b. 40.00
A. M. COOPER, 820 11th nw.; Nat. 1332.

1703 Euclid st. nw.—1st or 2d fl. ...$37.50
3038 O st. nw.—2d floor $40.00
2512 17th st. nw.—1st floor $42.50
All 2-family apts., 5 rms., bath.
Phone Owner, North 10080.

3 attractive rooms all opening on hall. Southern exposures. Attractive bath and kitchen with utility cabinets and G. E. Refrigeration. $52.50.
Resident Manager.
The Plymouth, 1236 11th St. N.W.

THE COLTON
49 Eye St. N.W.
Desirable 1 and 2 room apartments with kitchen, dinette, dressing closet, tile bath. Frigidaire on house current. Res. Mgr. Metro. 5744. $35 to $45.
THE MUNSEY TRUST CO.
National 8080

$23.00 AND $27.50. THE ELITE, 412 3d St. N.E. A modern building, convenient to Capitol, Library and Union Station Plaza. Apts. of 1 room and bath; nonhousekeeping, $23. 2 rooms and bath, nonhousekeeping, $27.50. See Janitor at 412 3d st. ne.

$27.50 3113-3115 GEORGIA AVE NW. Desirable 3-room-and-bath apartments; electricity; separate Arcola hot-water heating systems.
GEORGE F. HANE.
1422 F st. nw. Natl. 3964.

$30.00 to $67.50. 3220 CONN. AVE Room and bath, $30; furnished, $36.50 up; 2-room apts., $55 up. Cool, lovely apt., between Klingle Bridge and Macomb st. 24-hour service and switchboard. Free refrigeration. Res. Mgr., CL. 0764
REAL ESTATE MTGE. & GUAR CORP.
1810 K st. nw. NAtional 1403.

$30.00 2112 PA. AVE. NW. Three rms., kitchen, bath; h.-w. h.; superintendent. Apply 3d floor or 2d rear.

$32.50 and $35—1660 PARK ROAD. 1 and 2 rms., kit. and bath; elec. refrig.; adults only; newly decorated; clean, bright and sunny. Owner on premises.

$32.50 NW. location; new, modern 4-rm. apt.; automatic gas heat; rear porch; yard; conveniently located. Nor. 0437.

$35.00 1448 GIRARD ST. N.W. One room, dining alcove, kitchen and bath; Murphy bed, electric refrigeration. Resident manager.
LINKINS CO.
1733 De Sales St. N.W. Dist. 3522.

$35.00 1321 BELMONT ST. N.W. 1 room, in-a-door bed, dining alcove, kitchen and bath. Res. Mgr.
SHANNON & LUCHS CO.
1505 H St. N.W. Nat. 2345.

$37.50 TO $62.50. CASTLE MANOR, 2515 13th st. nw. Near Clifton st. and Central High School. Apts. of 1, 2 and 3 rooms, kit. and bath.
THOS. J. FISHER & CO., INC.
738 15th St. N.W. Dist. 6830.

$37.50 For 3-room and bath apartment, like new, in convenient 14th and Park road section, with electric refrigeration, and special inducements if taken this month.
CHAS. D. SAGER.
924 14th St. N.W. National 0036.

$37.50 TO $105 KEW GARDENS, 2700 Que st. nw. 1 room, kitchen and bath; electricity and gas free; $37.50. Six rooms, kitchen and bath, $105. Refrigeration on house current. Resident manager
RANDALL H. HAGNER & CO.
1321 Conn. Ave. Decatur 3600.

$37.50 TO $52.50. BERKLEY HALL, 1440 Col. Rd. N.W. Apts. of 2 and 3 rooms, kitchen and bath. Electric refrigeration. Resident Manager.
WASHINGTON LOAN & TRUST CO.
Real Estate Dept. Nat. 3440.

$37.50 THE MONTANA, 1726 M st. nw. 2 rms. and bath; nonhousekeeping. Modern bldg., under owner management. One-half block from Conn. ave., adjacent to the Mayflower Hotel. 24-hour elevator and switchboard service.
C. A. SNOW CO.
710 8th st. nw. Natl. 1921.

$40.00 PELHAM COURTS, 2115 P St. N.W. One room, kitchen and bath and foyer. Frigidaire on house current. Elevator, switchboard.
H. G. SMITHY CO.
1418 Eye St. N.W. Nat. 5904.

$40.00 2400 16TH ST. N.W. Washington's exclusive apartment hotel opposite Meridian Hill Park and adjacent to Embassy Row. Electricity and refrigeration on house current. Restaurant and garage in building. 1 room and bath $40.00.
P. J. Kohlhammer, Mgr., Col. 7200.
WEAVER BROS., INC.
Washington Bldg. Dist. 9486.

$40.00 UP. 1207 PARK ROAD N.W. Desirable, convenient. Two rooms, kitchen, dinette and bath; closets; elec. refrig. Janitor.
B. E. MATHEWS, NAT. 3853.

$40.50 THE HOLMES, 3020 Dent place, Georgetown. Desirable apartment of 4 rooms, kitchen and bath. Owner management.
C. A. SNOW CO.
710 8th st. nw. Natl. 1921.

$42.50 AND $45.00 1809 BELMONT ROAD. 2 rooms, kitchen and bath; beautifully reconditioned throughout; electrical refrigeration; one block from 18th and Columbia rd.; convenient to car lines, stores and churches.
NAT'L MORTGAGE & INV. CORP.
1004 Vermont Ave. Nat. 5833.

$42.50 Nr. Capitol. 5 rms., bath, sleeping porches; also 2-car brick garage; $10. Me. 2090 or Co. 0695

$45.00 CAVANAUGH COURT, 1526 17th St. N.W. 2 rooms, kitchen and bath.
H. G. SMITHY CO.
1418 Eye St. N.W. Nat. 5904.

$45.00 54 RHODE ISLAND AVE. N.W 5 rooms, bath and porch.
SHANNON & LUCHS CO.
1505 H St. N.W. Nat. 2345.

$45.00 601 PARK ROAD N.W. Two rooms, kitchen and bath. Outside rooms. Refrigeration included.
WM. H. SAUNDERS CO., INC.
1519 K St. N.W. Dist. 1015.

$47.50 TO $55. 3411 29TH ST., 1 blk Conn. Ave. 2 and 3 rms., din., kit., bath.; Frigd. Playground; res. mgr. Cleve. 8024.

APARTMENTS—Unfurnished 52
(Continued.)

$45.50 THE MAJESTIC, 1326 Euclid st. nw. Owner management; 3 rms., kitchen and bath; 1 block from Central High School; excellent NW. section; convenient to car line, shops and churches.
C. A. SNOW CO.
710 8th st. nw. Natl. 1921.

$48.50 and $50. 513 PEABODY ST N.W. 3 rooms, kitchen, dinette and bath. Porches. Electric refrigeration. Resident manager
WM. H. SAUNDERS CO., INC
1519 K St. N.W. Dist. 1015

$50.00 SOUTH CATHEDRAL MANSIONS, corner of Cathedral Ave. and Conn. Ave. We have several unusually desirable apartments available in this ideally situated building. You will find here exceptionally bright apartments with very large rooms and spacious closets. A most convenient location; 2 rooms, kitchen and bath; electric refrigeration; switchboard; elevator.
H. G. SMITHY CO.
1418 Eye St. N.W. Nat. 5904.

$50.00 THE WILLSON, 1405 Harvard st. nw. 3 rooms, kitchen and bath. Refrigeration included. Manager on premises.
SHANNON & LUCHS CO.
1505 H St. N.W. Nat. 2345.

$50.00 2926 PORTER ST. N.W. 2 rooms, kitchen, bath and large screened porch. Electrical refrigeration. Resident Manager.
H. G. SMITHY CO.
1418 Eye St. N.W. Nat. 5904.

$50.00 3010 WISCONSIN AVE., overlooking National Cathedral. Modern building. Free Frigidaire, with large new cabinets. Elevator. All apts. in excellent condition; 2 large rooms, kitchen, bath; large closets; furnished dinette. Resident Manager. Apt. 102. Open evenings.
J. C. WEEDON CO.
1727 K st. nw. Met. 3011.

$52.50 Two large rooms with ample closet in bedroom. Large dinette with colonial china cabinets. Kitchen with ample cupboard space, utility closet and free electric refrigeration. Tiled bath with tub, shower and large mirror. Excellent condition.
NEW AMSTERDAM APTS.
2701 14th St. N.W.

$52.50 2605 ADAMS MILL RD. 2 rooms, kitchen and bath. Electric refrigeration. Just off 18th st. and Columbia rd.
NATIONAL MORTGAGE & INV. CORP.
1004 Vermont Ave. Na. 5833.

$52.50 THE BARCLAY, 2100 Eye St. N.W. 2 rooms, kitchen and bath. Frigidaire on house current. Elevator. Resident Manager.
H. G. SMITHY CO.
1418 Eye St. N.W. Nat. 5904.

$55.00 TO $60.00. 900 19TH ST. N.W. northwest corner Eye st. 2 rooms, kitchen and bath; refrigeration included; 2 elevators; switchboard. Resident Manager.
SHANNON & LUCHS CO.
1505 H St. N.W. Nat. 2345.

$55.00 1841 COLUMBIA ROAD N.W. New building. 2 rooms, kitchen, bath and porch. Secretarial switchboard. 24-hour elevator service. Frigidaire on house current. Resident manager.
H. G. SMITHY CO.
1418 Eye St. N.W. Nat. 5904.

$55.00 707 20TH ST. N.W. Walking distance to Government Depts. 4 rooms and bath. Electric refrigeration.
WM. H. SAUNDERS CO., INC.
1519 K St. N.W. Dist. 1015.

$57.50 6645 GEORGIA AVE., close to Walter Reed Hospital. 3 rooms, kitchen and bath. Frigidaire on house current. Resident manager
H. G. SMITHY CO.
1418 Eye St. N.W. Nat. 5904

$60.00 5509 9TH ST. N.W. 3 rooms, kitchen and bath. Frigidaire on house current. Res. Mgr.
H. G. SMITHY CO.
1418 Eye st. nw. Nat. 5904.

$60.00 THE MONTEREY, CONN. AVE and Porter St. 3 rooms, kitchen, bath and large porch; Frigidaire on house current; elevator. Resident Manager.
H. G. SMITHY CO.
1418 Eye St. N.W. Nat. 5904.

$65.00 THE NETHERLANDS, 1860 Columbia Rd. Quiet, refined building; 3 rooms, kitchen and bath
H. G. SMITHY CO.
1418 Eye St. N.W. Nat. 5904

$65.00 2426 19TH ST. N.W. 3 large rooms, kitchen, bath and foyer. Electric refrigeration. Resident Manager.
H. G. SMITHY CO.
1418 Eye St. N.W. Nat. 5904.

$72.50 THE WESTMORELAND, 2122 California St. N.W. (Just off Conn. Ave.) An unusually select apartment home. Three large rooms, kitchen and bath now available. Electricity and Frigidaire included in rent. 24-hour switchboard, dining room and roof garden available for residents. Apartments furnished if desired. Manager on premises.
LINKINS CO.
1733 De Sales St. N.W. Dist. 3522.

$97.50 PARK TOWER, 2440 16th st. nw. 5 rooms (2 bedrooms), bath and porch; refrigeration included; 3 elevators, switchboard; garage. Resident Manager.
SHANNON & LUCHS CO.
1505 H St. N.W. Nat. 2345.

$150.00 TO $180. 1424 16TH ST. N.W. 8 rooms, 3 baths and balcony $150 to $180. Electric refrigeration. Resident Manager.
H. L. RUST CO.
1001 15th St. N.W. Nat. 8100.

1418 W St. N.W.
3, 4 and 5 rooms, kitchen and bath apartments available.
$35.00 to $40.00
National Mortgage & Inv. Corp.
1004 Vermont Ave. NA. 5833

The Madrid
18th St. and Kalorama Rd.
ALL Outside Apartments Beautifully Reconditioned
4 rooms, kitchen and bath..$52.50
5 rooms, kitchen and bath..$60.00
Electric Refrigeration
Your inspection will convince you beyond a doubt that there is no better apartment value offered today
Apply Resident Manager

RANDALL Mansions
1900 Lamont Street, N.W.
At the west end of Lamont St.
Modern Apartments
Fireproof Building
Elevator Service
Refrigeration
Adjacent to the Park
2 r., din., kit. & b., $52. $56.50
1 rm., din., kit. & bath $47.50
One of the choice locations of the city. Light outside apartments. Unusually large rooms. Beautifully reconditioned throughout.
Apply
Resident Manager.

1818 KALORAMA ROAD N.W.
$42.50 to $60.00
Several very desirable apartments in this ideally located building, one-half block west of 18th st., very near Connecticut ave. car line.
3 rooms and bath to 5 rooms and bath. All in excellent condition.
Free electric refrigeration.

Clarion Apartment
1495 NEWTON ST. N.W.
Convenient to Arcade Market, Stores, Car Lines and Buses.
3 rooms and bath $37.50
4 rooms, bath, porch 45.00

Walton Apartment
1416 R STREET N.W.
Within walking distance of downtown.
1 room, kitchenette, bath $25.50
2 rooms, kitchen, bath, porch ... 37.50
3 rooms, kitchen, bath, porch ... 47.50
All apartments reconditioned like new.
For Free Auto Service
To Inspect Call National 0334
A. S. GARDINER
932 Investment Bldg.

1530 R. I. AVE. N.E.
Two rooms, dinette, kitchen, bath, screened porch, $50-$52.50.
ELEVATOR SERVICE
Electric refrigeration on House Current.
RESIDENT MANAGER
Phone DEcatur 4417 or NAtional 8206.

APARTMENTS—Unfurnished 52
(Continued.)

$70 to $80—THE BRIARCLIFF
1862 Mintwood Pl. N.W.
Within 2 blocks of 18th and Columbia Rd. Quiet environment, convenient to all transportation lines. Apartments consisting of 4 and 5 rooms and bath, large porch, free refrigeration.

$42.50—THE LELAND
2012 O St. N.W.
Convenient location near Dupont Circle. Easy walking distance from downtown section. 2 rooms, kitchen and bath, with free refrigeration. Also bachelor apartments of 2 rooms and bath, $30.00.

$40.00—THE RIPLEY
1424 R St. N.W.
Within short walking distance of Thomas Circle and downtown section. Apt. 44—2 large rooms, kitchen and bath, large porch. Low-priced apartment in a desirable building. General Electric refrigeration. Also 3 rooms, kitchen and bath, $50.00.

$50.00—THE HOME
7th and Mass. Ave. N.W.
Downtown location, opposite Carnegie Library. 3 rooms, kitchen and bath. Frigidaire.

$45.00—STANLEY ARMS
1125 12th St. N.W.
1 room, kitchen, dinette and bath. Frigidaire, Murphy bed, $45.00.

$42.50—CAMBRIDGE
921 19th St. N.W.
Downtown location, convenient to all Government Depts. Perfectly appointed apt. of 1 room, kitchen, bath, dressing closet with Murphy bed. Refrigeration. Manager on premises. $42.50.

AMERICAN SECURITY AND TRUST COMPANY
15th and Pa. Ave. N.W. NA. 4815

Newport, 2164 Fla. Ave.
2 rms., kit., bath, porch $39.00
3 rms., kit., bath, porch $45.50
See manager or call Nor. 2339-W.

16th St. Embassy Section!
5 RM. APT., $65; 3 R., $45
All large outside rooms; 2 exposures; modern; tile bath; parquetry floors; Frigidaire. 3033 16th st. nw. AD. 0947.

APARTMENTS—Unfurnished 52
(Continued.)

CAVALIER HOTEL
3500 14TH ST. N.W.
J. L. Tall, Mgr.
Phone COl. 3600
We have a few apartments left. You will be agreeably surprised if you inspect our unfurnished apartments now.
Compare this. A hotel suite for—
Daily Single.... $2.50 to $3.00
Daily Double... $4.00 to $6.00
Weekly Furnished $18 to $25
Monthly Furnished $65 to $125
Unfurnished $55 to $100

1831 California St. NW., $45-$50
4 lg. rms., k. and b.; newly decorated; quiet; present tenants all adults; plenty of heat and hot water; resident owner.

WHY HUNT?
APARTMENT RENTAL BUREAU
Has apts every location, size and price. Free Car Service.
918 18TH ST. NW NA. 0470.

1322 12TH ST. N.W.
Apt. 4. Six large outside rooms and bath; rear porch; $45.
LEE D. LATIMER CO.
728 INVESTMENT BLDG. NAT. 4146.

The Dupont Circle
Conn. Ave. at Dupont Circle
De. 6201. Stacy H. Briant, Mgr.
Look for
The Lighthouse Flash
(One) (Two) (Two)
The Du-pont Cir-cle
Hotel Accommodations
Free electric current.
No service charge for telephone.
Running ice water in each bathroom.
Full-tiled bathroom (with tub and shower)
Room service from restaurant.
Cool, delightful roof lounge
Sun-lighted rooms and corridors throughout, with exposures such that rooms are delightfully cool
Maid service hourly or monthly—low rates.
Wood-burning fireplaces in many suites.
Roller screens.
When Rearranging Your Budget—
You are invited to inspect accommodations offered at prices which can not be duplicated even on today's replacement costs
CONSIDER:
FIRST—One Room and Bath .... $32.50 up
Two rooms, service pantry and bath..... $47.50 up
Living room, two bedrooms, each with bath, and service pantry also available.
SECOND—Your Address. Convenience of Location.
THIRD—Facilities Offered.
H. L. RUST COMPANY
AGENTS
1001 15th Street NA. 8100

UNDER MANAGEMENT OF THE WASHINGTON LOAN & TRUST CO.

HAMMOND COURT
30th and Que Sts. N.W.
3 rooms, kitchen and bath. Elec. refrigeration on house current. $77.50

MANOR HOUSE
1324 Monroe St. N.W.
3 and 4 rooms, kitchen and bath. Elec. refrigeration. $55.00 and $62.50

STODDERT
2900 Que St. N.W.
4 and 5 rooms, kitchen and bath. $50.00

THE LINVILLE
116 6th St. N.E.
2 and 3 rooms, kitchen and bath. One apt. with porch. Elec. refrigeration. $42.50 to $55.00

THE ELDON
933 L St. N.W.
1 room, kitchen and bath, $37.50; 2 rooms, kitchen and bath. Elec. refrigeration on house current. Resident manager. $37.50 to $52.50

BERKLEY HALL
1440 Col. Rd. N.W.
Apts. of 2 and 3 rooms, kitchen and bath. Resident manager. Electric refrigeration. $40.00 to $52.50

WOODWORTH
1206 10th St. N.W.
2 rooms, kitchen and bath. Electrical refrigeration. Resident Manager. $40.00 to $47.50

1440 Rhode Is. Ave. N.W.
2 and 3 rooms, kitchen and bath. $40.00 and $42.50

1661 PARK ROAD N.W.
2 and 3 rooms, kitchen and bath. Elec. refrig. on house current. Resident Manager. $42.50 to $60.00

THE CLAIBORNE
6th and H Sts. N.W.
3, 4 and 5 rooms, kitchen and bath. Electrical refrigeration. $40.50 to $57.50

THE HELON
425 D St. S.E.
2 rooms, kitchen and bath. Electrical refrigeration. $37.50 and $40.00

SEVILLE
2129 18th St. N.W.
4 and 5 rooms, kitchen and bath. Electrical refrigeration on house current. Resident Manager. $45.00 to $50.00

1820 MASS. AVE. N.W.
Near Dupont Circle
1 room and bath, 2 rooms, kitchen and bath. Elec. refrig. on house current. Resident Manager. $32.50 $52.50 and $55.00

THE WASHINGTON LOAN & TRUST CO.
Rental Agent.
9th and F Sts. N.W. NAtional 3440

THE LEGATION
Northwest Corner of Connecticut Ave and Legation St.
A Modern Apartment Building Located in Suburban Chevy Chase.
Apts of 2 and 4 rooms, kitchen and bath; porches, separate showers, free electric refrigeration and laundry facilities; garage. Resident manager. Emerson 5955

CHATEAU THIERRY
1920 S St. at 20th N.W.
Apts. of 2 rooms, kitchen and bath. $32.50. Porches, electric refrigeration, elevator service. Resident manager.

THE GUTHRIDGE
2115 F St. N.W.
Apts of 2 rooms, kitchen and bath. $55.00. Electric refrigeration free; switchboard and elevator service. Resident manager.

WISTERIA MANSIONS
1101 L St. N.W. at Mass Ave.
Convenient Downtown Location.
1 and 2 rooms, kitchen and bath $37.50 to $57.50. Switchboard and elevator service. Electric refrigeration. Resident manager

1433-1443 Spring Road N.W.
Apts. of 1 and 2 rooms, dinette, kitchen and bath; electric refrigeration; $37.50 to $55. Resident manager.

THE SAVOY
2804 14th St. Near Girard St.
Apts. of 4 rooms, kitchen and bath. $55 and $60. Elevator, electric refrigeration, garage in rear. Resident manager

THE MOZART
1630 Fuller St. at Mozart Place.
Apts. of 2 rooms, kitchen and bath. $52.50. Elevator, electric refrigeration; 2 and 3 exposures; built-in showers.

THE LOUISIANA
2123 18th St. N.W.
Near Wyoming Ave.
Apts of 6 rooms and bath, $50.00 to $52.50. Janitor on premises.

1618 P STREET N.W.
New Apartment Building.
Apts. of 1 room, dining alcove, kitchen and bath, with porch. Murphy beds. Electric refrigeration—all electric current furnished free $52.50

1909 Nineteenth Street N.W.
Corner Florida Avenue.
Apts. of 1 room and bath.... $25.00
1 room, kitchen and bath.... $37.50
3 rooms, kitchen and bath... $50.00
Electric refrigeration
Resident manager.

1445 to 1449 Oak Street N.W.
Near Meridian Place.
Apts. of 2 and 3 rooms, kitchen and bath—$40.00, $42.50 and $45.00. Electric refrigeration.

2019 Eye Street N.W.
Near Pennsylvania Ave.
Apts. of 2 rooms, kitchen and bath—$57.50 and $60.00. Electric refrigeration on house current. Elevator and switchboard service. Resident manager.

THE EMBASSY
N.W. Corner of Harvard St., at Mt. Pleasant St.
Apts of 3 and 4 rooms, dining alcove, kitchen and bath; also a few 1-room-and-bath apts.; electric refrigeration without charge—secretarial switchboard—24-hour elevator service. Resident manager. Col. 9200.

2500 K Street N.W.
S.W. Corner of 25th St.
Apts. of 2 and 3 rooms, kitchen and bath, $34.50 to $50.00. Electric refrigeration — Resident manager — West 0178.

3126 16th St. N.W.
Apt of 2 rooms, kitchen and bath; electric refrigeration on house current. Resident manager. Adams 1935-J.

1468 Belmont Street
1 Block North of Florida Ave. Near 14th St.
Apartments of 3 rooms, foyer, kitchen and bath, $50.00. Electric refrigeration. Janitor on premises.

2807 Connecticut Avenue
Between Woodley Rd. and Cathedral Ave.
Apts. of 2 rooms, kitchen and bath, large reception halls; $60; electric refrigeration. Resident manager

1020 Monroe Street N.W.
Apts of 2 and 3 rooms, kitchen and bath, $42.50 to $54.00. Electric refrigeration. Resident manager.

2536 Fourteenth St. N.W.
Apts. of 5 rooms, kitchen and bath, front and rear porches, electric refrigeration. $53.50 to $55.50.

1117 Vermont Avenue
Convenient downtown location. Apts. of 1 room, kitchen and bath, $27.50 to $40.

THE NEW BERNE
1115 12th St. N.W. at Mass. Ave.
Apts. of 4 rooms, kitchen and bath, $59.50 to $75. Electric refrigeration. Elevator. Resident manager.

3711 BENTON ST. N.W.
At Observatory Place.
Apts. of 4 rooms, kitchen and bath, $65. Electric refrigeration. Shower. Janitor on premises.

919 NEW YORK AVE.
Apts. of 3 rooms, kitchen and bath. $35.00.

738 15th St. **THOS. J. FISHER & CO.** INCORPORATED DIstrict 6830

HOUSES—Rent—Unfurnished 58

We offer the following Houses for Rent—
Each Thoroughly Reconditioned
Exceptionally Reasonable Rentals
1724 35th St. N.W. 60.00
4507 Arkansas Ave. N.W. 60.00
4433 Fessenden St. N.W. 60.00
4439 Fessenden St. N.W. 60.00
3622 Veazey St. N.W. 85.00
1909 Gales St. N.E. (Colored) 36.50
Your Inspection of the Above Properties Invited
National Mortgage & Investment Corp.
1004 Vermont Ave. NA. 5833

1522 ISHERWOOD ST. NE., APT. 2. 2 rooms, kitchen, bath and porch; gas heating system.. $32.50

1708 16TH ST. SE. (Anacostia) Apt. 1, 3 rooms, kitcheen, bath, porch and yard. Gas heating system........ $37.00

900 EVARTS ST. NE., APT 1 (corner). Apt., 2 rooms, dining alcove, kitchen, bath, screened porch, yard................ $37.00

EDWARD M. WILLIS
Tower Bldg. Natl. 7479.

THE HIGHVIEW
(South Building)
13TH AND CLIFTON STS. NW.
A modern, well-kept building, situated on 13th st. hill, with a splendid view of the entire city. Convenient to street cars, buses, stores, theaters and the 14th st. shopping district; 1 room, Murphy bed, kitchenette and bath, $35; 3 rooms, porch, kitchen and bath, $60.
Resident Manager or
NATIONAL SAVINGS & TRUST CO.,
15th st. and N. Y. ave. Nat. 9480.

THE MINTWOOD
1843 Mintwood Pl. NW.
Attractive lobby and halls. Apartments newly decorated. Near 18th and Columbia rd., schools, stores, movies and car lines; delightful location, quiet and homelike. 1 room, rec. hall and bath, $26.50; 2 rooms, rec. hall, kit. and bath, cor. apt., two exposures, $42.50; 3 rooms, rec. hall, kit. and bath, cor. apt., two exposures, $49.50 up; 4 rooms, rec. hall, kit. and bath, front apt., southern exposure, $57.50. Free refrigeration in housekeeping apartments.
WALTER A. BROWN,
1400 H St. NW. Nat'l 1652.

THE PRESIDENTIAL
1026 16TH STREET NW.
Furnished and unfurnished apartments, consisting of 1 room and bath and 5 rooms, kitchen, reception hall and 2 baths. Here is an ideal home on beautiful 16th street, smartly located to give you quick access to your office—a few minutes from everywhere. Near shops and theaters. Phone Met. 2537.

THE MARCHETA
1121 NEW HAMPSHIRE AVE. NW.
Furnished and unfurnished, $35 to $50. The location is quiet, distinguished, convenient. The atmosphere comfortable, the rents are not high. A visit will convince you completely. One room, kitchen and bath to two rooms, kitchen, dining alcove, Murphy beds and bath. Phone West 0780.

THE FLAGLER
736 22D STREET NW.
Apartments of 1 and 2 rooms, kitchen, dinette and bath. Frigidaire on house current. Conveniently located to all Government departments. Within walking distance of downtown. $27.50 to $55. Phone West 0692.

THE MUNSEY TRUST CO.
NATIONAL 8080.

COLORED—Refined home; 3 rooms, kitchen and bath; modern; desirable NW. location; reasonable. Potomac 2137.

COLORED—Capitol Mansions, 637 3d st. ne.—1 rm., kit., dinette, bath, $32; 2 rooms, kit., dinette, bath, $40.

FOR COLORED
$40.00 1731 TEA ST. N.W. Price just reduced. 3 large rooms, kitchen and bath. Newly finished throughout.
NATIONAL MORTGAGE & INV. CORP.
1004 Vermont Ave. Na. 5833.

FOR COLORED
$40.00 TO $42.50. 1715 OREGON AVE. Most conveniently located within walking distance of downtown. 2 rooms, kitchen, dinette and bath, side apartment, $40.00. Front apartment, southern exposure, $42.50. All apartments in excellent condition.
NATIONAL MORTGAGE & INV. CORP.
1004 Vermont Ave. Na. 5833.

OFFICES—STUDIOS for Rent 55

EDMONDS BLDG.
917 15th st. opposite McPherson Square. Large, well-ventilated offices in suites of 2, 4 or 6 rooms. Complete service designed to appeal to substantial tenants. Very low rentals.
SHANNON & LUCHS CO.,
1505 H st. nw. Nat. 2345.

DESK SPACE for Rent 56

MOST desirable space in Washington; very reasonable rent; ground floor; window display. 914 15th st. nw.

HOUSES—Rent—Furnished 57

FURNISHED HOUSES, ALL SECTIONS.
GIBSON RENTAL BUREAU, INC.
816 15TH ST. N.W. NAtional 5578.

NEAR 16TH AND MONROE STS. N.W.
Real Bargain—Completely Furnished. Ready for Immediate Possession. 7 Rooms (3 Bedrooms), 3 Porches. G. E. Refrigerator—Washing Machine. Rental Only $85 Monthly. Lease by Season or Year.
Call Mr. McCeney.
Decatur 3600.

HOUSES—Rent—Unfurnished 58

ADAMS MILL RD., 3127—8 rms., 2 baths, maid's rm; oil burner; overlooking Rock Creek Park. Nat. 8875.

ATTR. HOME—8 rms., 2 baths, shower; breakfast and sleeping porches; heated garage. 7129 9th st. nw.; Nor. 6013.

BROOKLAND (1230 Perry st. ne.)—Brick, semidetached, a. m. i.; completely remodeled; newly papered; perfect condition; $45 month. Mr. Towe, Nat. 2342.

BUNGALOWS, nearby Va. and Md.—Modern 4 room, bath, to 8 rooms, 2 baths; $30 to $50. Phone Cleveland 4733. Leslie D. Meassell.

C ST. SE., 1517—2-story brick; 6 rooms and bath; h.-w. h., elec.; garage; $34.50. Rental agents, Dr. A. Henry, Inc., 1016 Eye st. nw.; Nat. 4675.

CHEVY CHASE, MD., 1 mile from Circle, 3 blocks from stores—Detached, 6 rooms, bath, garage; completely redecorated; $65. WIsconsin 2606-J.

CHEVY CHASE, D. C. (3392 Stuyvesant st.)—Detached, 6-room home; a. m. i.; garage; $65. Donnelly & Plant, Inc., 1374 Park rd. Co. 0838.

CHEVY CHASE, MD.—415 Raymond st. 6 large rms., bath, sun porch; fireplace; Frigd; double garage under house; large lot; quiet street; reasonable; open.

CLEVELAND PARK—3609 34th st. nw. Near Eaton and Hearst Schools; semidet. 8-rm. house; 2-car garage; sl. porch; in new-house condition; open for inspection. J. E. Schwab, DI. 8157.

COMFORTABLE 7-room house; near schools, theaters, markets, stores, transportation. 3510 New Hampshire ave. nw.; ADams 9874.

FRIENDSHIP HEIGHTS, MD. (232 Prospect st.)—5-room bungalow, a. m. i.; maid's room; $45 mo. WIsc. 3414.

GET OUR for-rent list of modern homes and apartments; reasonably priced. John F. Donohoe & Sons 314 Pa. ave. se.

L ST. NE., 319—6 rooms and bath; garage; all modern improvements. Call Atlantic 3174.

NEARBY Virginia; modern, semi-bungalow; 6 rooms and bath; 2-car garage; large lot; convenient to stores, school and transportation; an outstanding rental value at $45. For inspection call Mr. Fisher, Dist. 5231; evenings, Col. 5610.

N. E.—1 block from Capitol; 12 rms., 2 baths, a. m. i., double garage. Also 3 blocks from Capitol, ne., 9 rms., bath, 3 toilets, a. m. i., garage, wash trays. Call 627 Mass. ave. ne.

PEABODY AND 2D ST. (6000 3d st. nw.)—Bungalow, Spanish design, 6 rooms, large basement, garage, yard; perfect condition; vacant; near school and car lines. Call Mr. Towe, Nat. 2342.

SEMIDETACHED BRICK HOME, 6 rooms, bath, h.-w. h., garage in basement; $48. Call Henry J. Robb, Inc., Dist. 8141.

HOUSES—Rent—Unfurnished 58

TAKOMA PARK, MD.—Detached, five rooms, bath, sleeping porch, basement, a. m. i. Lot 50x300. Trees, garage. $42.50. 32 Woodland ave. SHepherd 2823-J.

WEBSTER ST. NW., 1013—Vacant; 8 rms.; double garage; near schools and cars; all improvements. EM. 3368.

WOODRIDGE—2-story, detached; a. m. i. with front porch; modern; $45. Information at 3149 Newton st. ne.

$45.00 KENYON ST. NW. 6 large rms., bath; large recep. hall; garage; good cond. Nat. 9691, CL. 8614

BUNGALOWS—5 and 6 rooms; excellent condition; $40 to $55 per month.
MUNGER-HOLLINGSWORTH CO.,
Bank Bldg., Bethesda, Md. Wis. 4852

4228 3D ST. NW.—6 rooms and bath, garage, hot-water heat, electricity, completely redecorated throughout, $37.50.
L. E. BREUNINGER & SONS, INC.
211 Investment Bldg. Nat. 2040.

USE MY FREE AUTO SERVICE.
HARRY B. PITTS.
1343 H St. N.W. Met. 4300.

NEAR TECH HIGH SCHOOL.
2426 2d st. ne.; $45; excellent condition; 5 rooms, bath, inclosed porch; elec.; large rear yard.
1404 K. CAFRITZ. DI. 9080.

615 8th ST. N.E.—7 rms., b., elec., $45
514 Sheridan nw.—6 rms., b., h.-w. h., elec., garage, $47.50.
3611 11th nw.—6 rms., b., h.-w. h., elec., garage, $52.50.
2724 13th nw.—9 rms., b., h.-w. h., elec., $65.
L. T. GRAVATTE
729 15th St. Realtor. NA. 0753.

SUBURBAN—For Rent 6[illegible]

FOR RENT, by owner—Reduce your expenses; two-story bungalow; six rooms, bath, 2-car garage. Cherrydale, Va. Phone Clev. 4733.

HYATTSVILLE, MD.—4-room house; furn., $28 month. Apply 9 Drury rd., between Baily and Rheems aves.

SPRING DRIVE, 126, Lee Heights, Va.—6 lg. rms., h.-w. h., elec. bath, double garage, large yard; flowers; good neighborhood. Wal. 8622.

3603 R. I. AVE.—Mt. Rainier, Md. Seven-room house, screened porch; h.-w. h.; one-fare zone; $45 mo. EM. 2639.

ARLINGTON COUNTY, VIRGINIA.
22.50 to $50.00. Get our list.
DI. 0700. K. M. Livingstone, 923 15th nw.

WANTED—TO RENT 6[illegible]

LIST your vacant property with us; we have more tenants than houses. K. M. Livingstone, 923 15th st. nw.; DI. 0700.

LIST YOUR PROPERTIES for rent with Graham & Ogden, 313 Woodward Bldg. Natl. 3689; 803 King st., Alex. 1300.

LIST YOUR PROPERTIES WITH US. For sale or Rent. Quick and Personal Service. Lewey, Inc.
1003 K St. N.W. DIstrict 3625.

HOUSES FOR SALE 6[illegible]

FOR SALE—1503 W. Va. Ave. N.E. 6 rooms, automatic gas hot-water heat; large upper and lower porches; all modern improvements; built-in garage. See owner on premises.

HOUSE LIKE NEW—126 18th St. SE., 3 squares south of Eastern High School; thoroughly reconditioned; 5 rooms and bath, full basement, porches front and rear, h.-w. h., nice yard. Opportunity to buy a home for less than rent. Only $100 down and $47.50 per month, including interest on both trusts. Call MR. CLARK, NAtional 3007. Keys next door.

WELL-BUILT new bungalow; 3 rooms and porch; lot 50x150; fine garden soil; located near Glenmont, Md.; 30 minutes from Pa. ave., in beautiful country; good water, electric lights; price only $1,650; small cash and $15 mo., including principal and interest; extra lot if desired for $5 month. Phone E. Smith, Kensington 114-F-21.

$10,950—Chevy Chase, all brick; bedroom and bath on 1st floor; attractive library; recreation room.
Call NAtional 1438 Until 9 P. M.

$7,950—Sauls Addition, near 14th st., this all-brick home of 4 bedrooms is a real bargain.
Call NAtional 1438 Until 9 P. M.

$9,500—Cleveland Park, near Conn. ave.; detached brick home; six large rooms; recreation room, porches; nicely elevated lot with grand view.
Call NAtional 1438 Until 9 P. M.

BARGAIN—$5,500.
Big brick home; 6 rooms and bath; rms deep; garage; hot-water heat, electric lights; colonial front porch; in perfect condition; 1 block off Georgia ave.; reasonable terms. Call Mr. Denton, Geo. 2030.

DETACHED FOUR-BEDROOM HOME.
$12,500—Located in beautiful Cathedral Heights, convenient to the downtown section; fully detached, on well landscaped lot; seven rooms, two baths, two tremendous screened porches, built-in garage; just redecorated throughout. Owner leaving the city and offering his home at a price far below its real value to sell quickly.
SHANNON & LUCHS CO.,
1505 H St. N.W. NA. 2345.

A DETACHED brick home just west of Sixteenth street containing six bedrooms for $13,250.00. There are also two modernly equipped baths and a most attractive first floor. The house is equipped with oil burner, refrigeration, linoleum and is in splendid condition. It is on a good lot, with trees and shrubbery.

AT $7,450.00 a fine brick home occupied only a few months by the builder, facing on a wide avenue at one of the highest points in Washington, six delightful rooms, including a tiled kitchen. Lovely colored bath. Also private bath for the splendid master bedroom. Double rear porches, screened. One-car garage.
WM. H. SAUNDERS CO., INC.,
1519 K Street N.W. Dist. 1015.

LOTS for SALE 7[illegible]

CHEVY CHASE, D. C.—Lot, 50-ft. front, city improvements; attractive location near 32d and Military rd.; cheap for cash. Robert E. Heater, 1427 Eye st. nw. DIs. 5231.

HILLCREST—Sw. cor. 30th and Akron pl. 200 ft. north of Alabama ave.; all improvements, including sewer; on grade; bargain, $1,050. DI. 7965 or CL. 0764, Apt. 416.

LOT—100x180 ft.; near Conn. ave.; has water, sewer, gas, elec. and macadam st.; $1,800 for quick sale. Robert E. Heater, 1427 Eye st. nw. DIs. 5231.

MUST SELL my 2 beautiful Chevy Chase lots with 50 or 90 ft. front at 30c per ft. or less. Mr. Jones, Cl. 8592 or Co. 9309.

N.W., near 1st and Peabody, near 14th st. cars; 50x150; 2 street frontages; on grade; excellent neighborhood; all improved; excellent value, $1,250.
Hillcrest; corner; near Alabama ave.; excellent location; all improvements, including sewer; only $1,050; terms.
F. M. DOYLE.
Cleveland 0764, Apt. 416, evenings.

SUBURBAN for SALE 7[illegible]

HYATTSVILLE HILLS.
106 Bayly ave., 3-room cottage; elec., water. Price, $1,150; terms.
National 5371 or Greenwood 1819.

FARMS—Land for Sale 7[illegible]

36 ACRES—4-rm. house, stream, $2,000. Fairfax 61. Robert Graham, Pairfax, Va.

$50 down; 5 acres on State road, 19 mi. D. C.; price, $250. Ad. 6353-W.

252-ACRE dairy farm; well fenced; good land; 1½ mi. to R. R., high school, churches, stores and pikes; cow barn for 30 cows; good silo 14x30; horse and cattle barn 40x60; 8-rm. dwelling and 4-rm. tenant house; for quick sale $7,000, $3,000 cash and terms.
50 acres; 5 acres timber; fruit and water; close gravel road; 35 mi. D. C.; close to churches, stores, schools; 6-rm. house, barn; other outbuildings; price $1,800, $800 cash and terms.
64 acres; good view; 1 mi. of pike; 25 mi. D. C.; well and running water; 7-rm. house; other outbuildings; $4,000, $1,500 cash.
1 acre in town of Herndon, Va.; high school, churches, stores, R. R.; 6-rm. house; elec.; well and shade; $1,500, cash.
1 acre; 4-rm. house; ¾ mi. of pike; 20 mi. D. C.; $500 cash.
7 acres; 4-rm. house; well and some fruit; 1 mi. to pike; 20 mi. D. C.; $700 cash.
Lots of other small property cheap for cash or low cash and terms.
PAUL T. POWELL
Herndon, Va. Tel. Hern. 133.

WANTED—REAL ESTATE 7[illegible]

I PAY cash for small houses; white or colored; quick action. E. A. Garvey, Dist. 5770. 1010 Vermont ave.

Winnie Winkle, the Breadwinner

An Eye to Business

Read The Washington Post's Comics to Start Every Day With a Smile

"Cap" Stubbs — Madame Myrteel — By Edwina

Walt Mason, Himself

Kitchener.

I always honored Kitchener, my hero. long was he, the man who found his sepulcher deep in a northern sea. It seemed indeed a frightful thing that in a passing breath great Kitchener would take a swing from life and fame to death. That he should die before he knew the outcome of the fray and gain the honors that were due, but it seems best today. He still believed himself a chief, a master of his trade, his laurels, showing in relief, had not begun to fade. Now all the ministers in sight, the generals and crooks, have settled in their chairs to write about a million books. They disagree on many things, with statements fierce and bold; some criticize the tinhorn kings that other books uphold; and while their wranglings have some charms, in one thing they concur, which is, of all the false alarms, the worst was Kitchener. He pulled a thousand bonehead breaks and pulled them once again, and so the busy writers swat and take their hefty sling. I'm glad that Kitchener can't read these bales of priceless junk; that somewhere in the ocean weed his hero bones are sunk.

(Copyright, 1933.)

Today's Crossword

ACROSS.

1 Partly open
5 Pinnacle of ice in a glacier
10 Low gaiter
14 Entice
15 Genus of the oat
16 Kind of rubber
17 Largest continent
18 Moisten
19 Book of the Bible
21 Lays in provisions
23 On top of
25 Parcel of ground
26 To an inside point
27 Places of combat
29 Again: prefix
30 About
31 Worthy self-esteem
33 Corded fabric
35 Token of affection
38 Exist
39 Breathe
43 Agricultural machine
45 Hired
46 One who has a special regard for another
48 Note of the scale
49 Taken on cargo
50 Sin
51 Subtle sarcasm
54 In contact with from above
55 Parent
57 Church festival
59 Egg-shaped
62 Arabian garment
64 Require
65 Supplied with fuel
67 Hair ointment
69 Swiss canton
71 Not any
72 Smooth
73 City in Georgia
75 A single time
76 Tear apart
77 Horse
78 Recompense

DOWN.

1 Alack
2 Warranted
3 Greek poet and player of the lyre
4 Respond to a stimulus
5 Carpenters' tools
6 First woman
7 Make slower
8 Article
9 Bird used for food
10 Mineral spring
11 Growing uninteresting
12 Defensive covering
13 Savor
20 Thinly scattered
22 Dutch measure equal to the liter
24 Stir up colors in calico printing
27 Purpose
28 Leaf of a calyx
30 Pods used in soup
32 Not cooked through
34 City of the leaning tower
36 Identical
37 Steeple
40 Ardor
41 Fragrance
42 Paradise
44 Mission
47 Ceremony
48 In behalf of
52 Lower
53 Person addressed
55 Writing material
56 Over
58 Looks to be
60 Poison
61 By one's self
63 So be it
65 Discover
66 Act
68 Conjunction
70 Fish eggs
74 By

YESTERDAY'S ANSWER.

T	E	A		S	O	R	A	S		T	A	G
A	L	L		A	R	E	N	A		E	R	A
B	L	I	M	P		V	A	C	A	N	C	Y
		B	E		D	O		K	I	D		
C	H	I		H	E	L	A		R	E	S	T
H	O		R	E	P	U	T	E		D	O	R
I	T		O	R	A	T	O	R	S		L	I
E	E	R		B	R	I	N	G	S		A	T
F	L	E	W		T	O	E	S		I	R	E
		N	A	G		N	D		A	R		
A	M	E	R	I	C	A		T	H	O	S	E
P	I	G		F	O	R	T	E		N	E	T
A	X	E		T	O	Y	E	D		Y	E	A

(Copyright, 1933.)

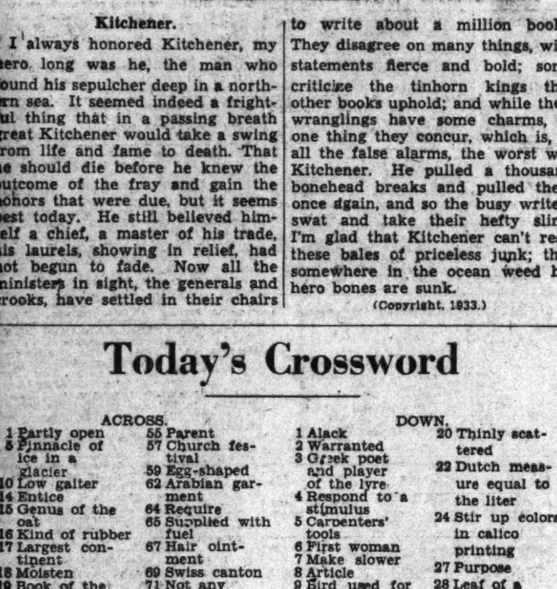

Napoleon and Uncle Elby — By Clifford McBride

The Gumps — Paging Little Nell

I CAN'T UNDERSTAND IT- THEY'VE GONE-COMPLETELY DISAPPEARED- THIS IS THE PLACE ALL RIGHT- BUT IT'S DESERTED-
11-15
PARDON ME, MY GOOD MAN- BUT DO YOU KNOW WHAT HAS BECOME OF THE OCCUPANTS OF THIS LITTLE CABIN ?
SORRY-MISTER- I DON'T KNOW NOTHING ABOUT THEM-
THERE WAS A LITTLE GIRL AND AN OLD FELLOW- HE WAS A FISHERMAN- HER GRANDPA- AND SHE KEPT HOUSE FOR HIM-
ALL I KNOW, MISTER - IS THAT WE'VE GOT ORDERS TO BURN DOWN THE PLACE AND LEVEL OFF THE LAND- THE REFORESTATION CORPS IS SUPPOSED TO DRAIN OFF THIS SWAMP AND MAKE A PARK OUT OF IT- I GUESS THE OLD FELLOW AND THE LITTLE GIRL HAD TO MOVE OUT-
SIDNEY SMITH
Reg. U. S. Pat. Off.; Copyright, 1933, by The Chicago Tribune.

Dixie Dugan — The Hunch Returns — By J. P. McEvoy and J. H. Striebel

OH,— EUPHY—
Y-YES?! WHAT IS IT—?
I'M SORRY WE'VE BEEN KIDDIN' YOU ABOUT THAT LETTER—I DON'T REALLY THINK IT WAS A LOVE—LETTER—MAYBE IT WAS SOMETHIN' SERIOUS—
WELL— T'WAS, BUT DON'T YOU BOTHER YOUR HEAD ABOUT IT —MYRA
-AN' EUPHY—I'M GLAD YOU CALLED ME 'MYRA,' 'STEAD OF MY NICK-NAME, MICKEY,-BECAUSE-BECAUSE I'VE BEEN THINKIN' SOME- HOW ABOUT MY MOTHER LATELY, AN' I WAS CALLED MYRA AFTER HER-THAT'S ALL I KNOW ABOUT HER- THAT MYRA WAS HER NAME—
SO HER MOTHER'S NAME WAS MYRA! MEBBE-MEBBE THAT CRAZY IDEE O'MINE—!
WHAT WAS THAT MAN'S NAME— "JONAH TRAPPMIRE" —AND HE RUNS A CURIO SHOP
McNaught Syndicate, Inc., N. Y.

Dick Tracy — (Copyright, 1933, by the Chicago Tribune) — The Boy's Parents

MY NAME'S GIMLEY AND THIS IS MRS. GIMLEY. WE'VE READ THE NEWSPAPER REPORTS ABOUT A BOY GETTING KNOCKED DOWN BY A TRUCK AND BEING BROUGHT HERE TO THE HOSPITAL-AND WE THOUGHT IT MIGHT BE OUR CHILD-HE'S BEEN MISSING FOR TWO DAYS.
RIGHT IN HERE, MR. GIMLEY.
DONNIE-DONNIE!
IT IS OUR SON!
HE'S A GOOD BOY, MR. TRACY. HE WAS ALWAYS RUNNING ERRANDS AND EARNING SMALL AMOUNTS DOING ODD JOBS. HE COULDN'T HAVE BEEN INVOLVED IN THIS BOND THEFT- HE'S JUST A CHILD.
I AM CONVINCED, MR. GIMLEY, THAT HE WAS MERELY HIRED TO PUSH THE BABY BUGGY CONTAINING THE BONDS TO A CERTAIN SPOT WHERE IT WAS TO BE TAKEN BY SOMEONE ELSE. WE'LL GET THE WHOLE STORY FROM DONNIE AS SOON AS HE'S ABLE TO TALK.
YEP, THAT'S THE KID, ALL RIGHT, SANDY! THE ONE WITH THE DARK HAIR.
GETTING HIM OUGHT TO BE A SNAP.

Baby Mine

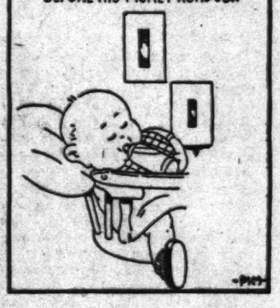

Joe Palooka — Oh Yeah? — By Ham Fisher

IT'S A CINCH TH' KID WON'T COME BACK WHILE I'M GOIN' WITH JUNE.
FIRST NAT'L BANK
11-15
AN' IT'S A PIPE SHE WON'T STAND FER HIM AROUND. I WONDER WHY I AIN'T AS GOOFY ABOUT 'ER AS I WAS -- SHE'S COSTIN' ME A FORTUNE TOO.
SHE DON'T KNOW HOW MUCH THAT KID MEANS T'ME. AN' NO DAME'S GONNA BUST ME AN' JOE UP. NOT IN A MILLION YEARS BY GOSH!
McNaught Syndicate, Inc., N.Y.
I'LL BREAK MY DATE WITH 'ER T'NITE. SHE'LL KNOW, WHO'S BOSS!
DING-A-LING DING-A-LING
KNOBBY I WANT YOU TO COME RIGHT OVER NOW!
AW--- I MEAN AWRIGHT HONEY- I'M JIST STARTIN.
HAM FISHER

Minute Movies — (All rights protected by the George Matthew Adams Service. Trade Mark Registered U. S. Patent Office.) — By Ed Wheelan

WHEELAN SERIAL
RIVAL-RY
EPISODE 21
COACH BILL ALLEN NOW TURNED TO JACK AND ASKED HIM TO SAY A FEW WORDS TO THE TEAM THAT WOULD HAVE TO PLAY WITHOUT HIM
AS CAPTAIN OF THE HARTLEY ELEVEN, JACK, I WANT YOU TO SAY A FEW FINAL WORDS TO THE BOYS!
ALL I CAN SAY, FELLOWS, IS GO IN AND WIN !! BILL AND I WILL BE FIGHTING WITH YOU IN SPIRIT EVERY INCH OF THE WAY !!
A FEW MINUTES LATER THE BENTON COACH PAID A VISIT TO THE HARTLEY COACH
SAY, ALLEN, WE ARE DARNED SORRY ABOUT WILLIAMS AND ALL THE BOYS WANTED ME TO TELL YOU SO!
THANKS, KELLY, TELL YOUR TEAM THAT WE APPRECIATE THEIR FINE SPORTSMANSHIP! JACK WAS A LITTLE BEHIND IN HIS MATHEMATICS AND SO THE DEAN RULED HIM OUT OF TODAY'S GAME!
GEE, THAT'S TOUGH!
AT THAT MOMENT THE BENTON ROOTERS, LED BY THEIR COLLEGE BAND, ARRIVED AT THE FIELD AND PARADED TO THEIR SEATS
JESSICA, SALLY ANN AND "FAT" WATCHED THE BENTON PROCESSION WITH SAD HEARTS
11-15
OH, IF JACK WERE ONLY GOING TO PLAY TO-DAY THEY WOULDN'T BE QUITE SO JUBILANT!
I'LL SAY THEY WOULDN'T JESSICA!
MORE TO MORROW!

Another Public Preview at RKO-Keith's Tomorrow Night at 8—"Road" Suicide

A New Harding Picture to Be GivenPremiere

Nils Asther Costarred in "Right to Romance;" Theater News.

With apparently unswerving fidelity to its obvious determination never to inaugurate its new bills on the same day two weeks in succession, RKO-Keith's Theater announces—with some pride that it can think up so many combinations out of a week that contains only seven days—that "The Right to Romance," the new RKO-Radio vehicle for the co-stellar talents of Ann Harding and Nils Asther, will be given its world premiere on Fifteenth street at a special public preview tomorrow evening at 8.

"The Right to Romance," it might be interesting to know, is the picture that was originally celebrated as "Beautiful" and was written by Myles Connolly especially for Miss Harding.

RKO-Radio having discovered through the medium of "Double Harness," in which William Powell shared honors with Miss Harding—and probably remembering the success achieved by Miss Harding and Leslie Howard in "The Animal Kingdom"—have sought to insure a continuance of this co-stellar box-office popularity of its placid blonde star by teaming her again, this time with the suave and continental Mr. Asther, last seen on the Keith screen with Barbara Stanwyck in "The Bitter Tea of General Yen," which he stole stock, lock and barrel.

Mr. Asther In Doubt.

In this subject, Miss Harding is reported to appear in the role of a distinguished plastic surgeon. Since his face seems to stand in no need whatever of being knocked down and reassembled, it is not clear in the absence of more explicit information concerning the picture precisely what function in it Mr. Asther is supposed to perform. Something sinister and subtle, no doubt, since it is in that sort of enterprise that he is at his best.

These two, however, are not the only members of the cast who might be entitled to a meed of public interest and popular acclaim. One becomes appraised, through a little harmless snooping, that Robert Young, who did rather well for himself and all concerned with Marie Dressler and Wally Berry in "Tugboat Annie," and Sari Maritza, one of the more engaging of the cinema's comparatively recent importations, both are assigned to important chores and that Irving Pichel, Helen Freeman and Alden Chase—whoever he or she may be—also are among those present.

It is worth noting that the last projection of Constance Bennett's "After Tonight" will begin Thursday at 6:03 p. m., and that those, who are in the house at the time—if any—when the world premiere of "The Right to Romance" begins will be privileged to remain through without additional tribute at the box-office, thus being given the advantage, if that is what it is, of four hours continuous screen-gazing for the price of two.

Another bit of idle maundering from the RKO-Keith sector is to the effect that Walt Disney's classic short reel, "Three Little Pigs," best of the Silly Symphonies, is to be brought back once more for the delectation of those who may not have seen it at all, or, if there be none such, for the benefit of that vastly greater number who will be happy at the chance to see it for the fifth or sixth time—an enthusiastic majority that includes this column. The date of the rebooking of "Three Little Pigs" in a downtown first-run theater is November 22.

Who's Afraid of Goblin King?

Washington youngsters had best sing, if they would heed the advice of Curdie, the miner's son. "For," says Curdie, "Goblins can't bear singing. They can't sing themselves. They have no more voice than a cow. And they don't like other people to sing!" So Curdie and the Princess sing their way to safety and to sunlight again, out of the dark underground kingdom of the goblins.

Remembering this, there is no need to be afraid of the otherwise terrifying Goblin King in "Curdie, the Princess and the Goblin," when the Children's Theater of New York brings this George MacDonald children's classic to life on the stage of the National Theater the morning of November 25.

This will be the second offering of the season of Children's plays which are given under the auspices of the Women's International League, but will be played by an entirely different company from the one which inaugurated the season last month with the "Five Little Peppers."

Steady and Rapid Growth.

It is interesting to note in these years of depression and lean days of the legitimate stage that the Children's Theater of New York, organized by Clare Tree Major ten years ago to produce plays exclusively for children in New York, has grown until today it has three companies of professionals, whose tour embraces over 100 cities in the United States and Canada.

Prominent in the cast of "Curdie" are Roland Hogue, the Goblin King; Paul Jones, remembered, perhaps, by the older generation in support of Eva Le Gallienne in "The Swan," and in the Theater Guild's productions of "Caesar and Cleopatra" and "The Great God Brown," and Mary Farren, the Princess, with Townsend Muddell as Curdie.

Speaking of Nils Asther, as we assuredly were somewhere back there, his present earnings, in case that has been what you have been worrying about, are not subject to a $1,830 debt incurred by his former wife, Vivian Duncan, prior to their marriage, a Los Angeles municipal judge has just ruled, inasmuch as a property settlement was made when the marriage was dissolved last year. The judge refused to grant judgment for the amount against Asther in payment for the education in a military academy of the actress' nephew, Donald Duncan. Vivian Duncan, it will be recalled, is one of the Duncan Sisters—the Eva of the two—recently seen at Loew's Fox in an abridged version of their famous stage success, "Topsy and Eva."

Dogs in the Mangers.

Katherine Cornell, or so a vagrant note shapes itself considerably to this column's chagrin, will traverse the entire State of Montana without playing a single city in the State. It had been her fond hope and rather definite expectation to present Rudolf Besier's "The Barretts of Wimpole Street" in Billings, Butte, Helena, Great Falls and Missoula, but being movie-minded and of a distinctly dog—not Flush — in the manger frame of mind toward the project, none of the theaters in those cities would open its doors to her.

Nor is she able to appear in Spokane, Wash., for the same reason.

Further than that, Kansas, Iowa and Nebraska now are presenting comparable booking problems. So far her dates in these States have been secured only in Wichita, Emporia and Des Moines.

It is beginning to appear that if the "road" is dead in some parts of the country, it is because it has committed suicide!

It is now entirely clear why Mayor-elect Fiorello LaGuardia of New York City is taking that water trip to Panama. It is palpably a bit of clever camouflage to mask a retributive junket to the West Coast and the films capital in Hollywood. For Mr. LaGuardia has only recently joined the ranks of unsuccessful screen authors. His scenario, "Dirty Politics," was rejected by a motion picture company and returned to him with the notation that the company's production program for the coming year had already been planned. The scenario, so the company's editorial department reports, was submitted more than a month ago. Perhaps, if he should send it back now——

The Birth of a Band.

When Guy Lombardo was a small boy in London, Ontario, and his father sent him trudging truculently to his first violin lesson, the outcome, of course, could not be foreseen.

In the ensuing years, Guy enrolled three younger brothers and several school friends as his musical disciples. The Lombardo boys—Guy, Carmen, Liebert and Victor—gave the home town a new kind of music.

Their first appearance was at the Mothers' Club in London, an event linked in later years with their musical entry into New York. Guy then was 12 years old and the year was 1918. He played the violin, young Freddy Freitzer pounded the piano, Carmen tooted the flute, and little Liebert set up a jazzy pandemonium with an old kettle and drums purchased for the occasion.

The Kreitzer and Lombardo families barely survived the rehearsals!

"Discovered" Music.

At an early age, Guy rebelled against the "hot" type of jazz, and groped around for a tempo and style which pleased him. Unaware at the time of its full value, he stumbled across the soft, legato treatment and tempo which won his band its laurels years later.

Cooperating as old friends and resourceful musicians, the Royal Canadians today are at the peak in popular music. They have advanced to increasing favor through their weekly programs over the Columbia network, and through countless engagements in vaudeville, hotels and favorite summer spots for revellers.

If you have not already heard them at the Earle Theater, where they are currently headlining the stage bill, by all means do so at once and reaccustom your ear to the gentle cadences of some real music—not too heavy, but none the less genuine.

With Mrs. Franklin D. Roosevelt occupying the Presidential box, the Boston Symphony Orchestra, Dr. Serge Koussevitzky conducting, this afternoon at 4:40 o'clock, will be heard in a concert which, after a lapse of a dozen years, renews its Washington concert series. During that interval of twelve years, the Boston Symphony has been heard here, from time to time, in single appearances, but not in a series. This afternoon's program will be the first of a series of three presented in Constitution Hall, under the management of Mrs. Dorothy Hodgkin Dorsey, in deference to a predetermined popular demand.

Suiting the Action to the Word!

Blonde Ann Harding and brunette Nils Asther seem to have taken seriously the title of their new picture, "The Right to Romance," next attraction at RKO-Keith's. "The Right to Romance," by the way, will open—slightly off schedule—with another special public preview tomorrow night at 8.

"Favorite Son."

Having paid tribute to the popularity of a "favorite son" by attending last night's last performance at Loew's Fox Theater almost 200 strong, the Montana State Society of Washington tonight will further honor John Fogarty, the Montanan Irish tenor, featured on this week's stage bill at the Fox, by banqueting him at the Hotel Hamilton.

One of the most popular of the prevalent radio artists, Fogarty's Washington engagement has been thickly punctuated with social attentions, many of which have had their inception in the enthusiasm of his State-society for the Fogarty voice, an enthusiasm that is shared by only 47 other States in the Union!

Diagnosis.

From the Pittsburgh reports of her performance in "A Trip to Pressburg," it would appear that what the defaulting Miss Negri really is suffering from is a severe attack of fallen archness!

Blind to Hear Opening Opera As Post Guests

500 Seats Are Reserved for Group and Their Attendants.

Nearly 300 of Washington's blind are to be guests of the Washington Post and the International Opera Company on the opening night of the Capital's popular grand opera week Sunday.

Seats for 500 persons, enough to seat the blind and their attendants, were reserved yesterday by Maurice Frank, opera company director, for the performance of "Cavalleria Rusticana" and "Pagliacci" for which several of the organization's leading singers, including Emila Vergeri and Giiuseppe Martino-Rossi, have been cast.

Ralph Campbell, of the Columbia Polytechnic Institute for the Blind, will arrange transportation to and from the theater.

Continued heavy sale of The Post half-price seats for all operas was reported by officials of the company yesterday.

A copy of The Post identifies a purchaser as a reader and entitles him to a half-price seat. Choice seats of The Post's block are available for most of the operas. Tickets are on sale at the Stieff piano store, 1340 G street northwest.

Film Table

Feature pictures and stage shows scheduled:

Rialto—"Only Yesterday," at 11:20 a. m., 1:21, 3:22, 5:22, 7:22 and 9:28 p. m.

Palace—"Prizefighter and the Lady," at 11 a. m., 1:05, 3:10, 5:20, 7:25 and 9:35 p. m.

Earle—"College Coach," at 10:30 a. m., 12:55, 3:20, 5:45, 8:10 and 10:35 p. m. Stage show at 11:50 a. m., 2:20, 4:45, 7:10 and 9:35 p. m

Loew's Fox—"Berkeley Square," at 11 a. m., 1:40, 4:25, 7:05 and 9:50 p. m. Stage shows at 12:45, 3:30, 6:10 and 8:55 p. m.

Columbia—"Charlie Chan's Greatest Case," at 11:05 a. m., 12:50, 2:40, 4:25, 6:15, 8:05 and 9:50 p. m.

RKO-Keith's—"After Tonight," at 11:53 a. m., 1:55, 3:57, 5:59, 8:01 and 10:03 p. m.

Metropolitan—"Footlight Parade," at 11:15 a. m., 1:15, 3:15, 5:15, 7:15 and 9:15 p. m.

Tivoli—"SOS Iceberg," at 2:25, 4:10, 5:55, 7:45 and 9:40 p. m.

Ambassador — "Night Flight," at 6:15, 8:05 and 9:50 p. m.

"Huck" Finn Comes to Life For Portrait

Post's Calendar Artist Finds Francis Fairall Excellent Model.

The living personification of Huckleberry Finn, possibly Mark Twain's best-known character, has been found in Washington. He is Francis Fairall, 14, of 212 Third street northeast. He is a Washington Post carrier boy and his portrait in full color will be the subject of The Post's annual calendar for 1934.

To interpret the spirit of boyhood in tribute to its hundreds of carriers The Post selected the character of Huckleberry Finn as most appropriate and engaged Charles Dunn, well-known Washington portrait painter, to make a full-length oil portrait with a Post carrier boy as model. Mr. Dunn's search for his model ended abruptly when Fairall appeared at his studio with a group of other carriers.

Garbed in the traditional overalls, supported by a single length of twine, barefoot and with an unruly lock of brown hair showing beneath the brim of a nondescript hat, Francis immediately becomes the "Huckleberry Finn" who has been known and loved by generations.

In many respects Francis' experiences have paralleled the experiences of Tom Sawyer's boon companion. Although born in Washington and a pupil at the Peabody school, he has spent most of his life on the outskirts of Sandy Spring, Md. Like "Huckleberry Finn" he is a firm believer in the efficiancy of mystic incantations as a cure for warts that are, of course, caused by handling toads. On the other hand, he confesses at least two discrepancies. He will not admit playing "hookey" at least more than once, and he says he never has any luck fishing, whereas the original "Huck" Finn knew all the best fishing holes.

Francis has read the story of "Huckleberry Finn" four times and now, while playing the part, he says that he is reading it again. He is familiar with Tom Sawyer's method of inducing other boys to do such chores as whitewashing fences. There is one job, however, that Francis would never trust to hands other than his own. That is the delivery of The Washington Post along the B street northwest route between Second and Eighth streets.

"Huckleberry Finn" on Canvas

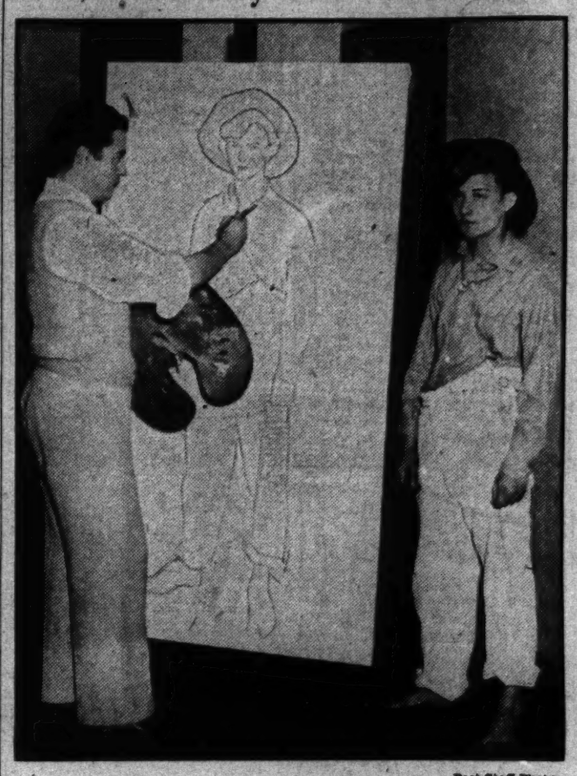

Post Staff Photo.

Charles Dunn, Washington portrait artist, begins work on the life-size oil painting of "Huckleberry Finn," posed by Francis Fairall, Post carrier boy. The finished portrait will be reproduced in full color on The Post annual calendars for 1934.

American U. Club Will Sing Opera

Students Will Present the Mikado Friday.

Gilbert and Sullivan's light opera, "The Mikado," will be presented by the American University Choral Club Friday evening in the gymnasium under the musical direction of Harlan Randall, with Will Hutchins as dramatic director.

The cast, selected from the student body, is as follows: The Mikado, Stanley Franck; Nanki-Poo, Joseph Thomas; Ko-Ko, Emory Bucke; Pooh-Bah, Richard Tuve; Pish-Tush, Robert Parker; Yum-Yum, Helen Shenton; Pitti-Sing, Ruth M. Simpson; Peep-Bo, Sara Hawbecker; Katisha, Mercedes Rockefeller.

There will be a chorus of 50, representing nobles, schoolgirls, guards and coolies. Helen Wallace will be the accompanist.

AMUSEMENTS.

LOEW'S FOX 35c. to 6 P.M.
Now! LESLIE HOWARD HEATHER ANGEL in BERKELEY SQUARE
Stage: BARNEY RAPP and his NEW ENGLANDERS SLIM TIMBLIN JOHN FOGARTY
Friday! JEAN HARLOW "The BLONDE BOMBSHELL"
Stage "The Student Prince" with cast of 65

Loew's PALACE
Our 15th ANNIVERSARY PARTY STARTS..... MIDNIGHT THURSDAY! with a SPECIAL PREVIEW OF Marie DRESSLER'S "Christopher Bean" with LIONEL BARRYMORE
LAST 2 DAYS
The PRIZEFIGHTER AND THE LADY with MYRNA LOY MAX BAER-PRIMO CARNERA JACK DEMPSEY-WALTER HUSTON

Loew's COLUMBIA NOW
WARNER OLAND in "CHARLIE CHAN'S Greatest CASE" HEATHER ANGEL
25c to 6 P. M. Nights, 25c-40c
A FOX PICTURE

Starting FRIDAY!
She's GOT THAT CERTAIN SOMETHING—AND SHE'S ON HER WAY!
Jean HARLOW in "The BLONDE BOMBSHELL" with LEE TRACY
THE THEATRICAL SCOOP OF THE YEAR! The STUDENT PRINCE Staged and Supervised by J. J. SHUBERT
CAST OF 62 • MALE CHORUS of 28 BEAUTY CHORUS of 16
Loew's FOX

AMUSEMENTS. AMUSEMENTS.

Warner Bros. METROPOLITAN
Friday 10:30 a.m. the World Changes when you see—
PAUL MUNI in THE WORLD CHANGES
The great Muni lashes out with all the fury born of the storm—He tore you from your seats in "I Am a Fugitive"—You will never, never forget him in this surging drama of four generations.
A First National picture with ALINE MACMAHON • MARY ASTOR • • • 23 OTHERS
LAST 2 DAYS—"FOOTLIGHT PARADE"

WARNER BROS. EARLE
Last 2 Days GUY LOMBARDO & HIS ROYAL CANADIANS On Screen "COLLEGE COACH"
25c TO 1 P.M.
Coming Friday JOAN BLONDELL HAVANA WIDOWS With GLENDA FARRELL On Stage FOUR BIG ACTS

AMUSEMENTS
RIALTO
The YEAR'S SUPER PICTURE! NOW PLAYING
"ONLY YESTERDAY" introducing A BLAZING NEW STAR MARGARET SULLAVAN with JOHN BOLES
The cavalcade of American life as seen through the soul of a woman wronged in a great love!
25c till 1 P.M.
GREATER THAN "BACK STREET"

FIRST MATINEE CONCERT
This Afternoon, Nov. 15, 4:40 P.M.
BOSTON SYMPHONY ORCHESTRA
(108 MUSICIANS)
SERGE KOUSSEVITZKY CONDUCTOR
Program: Pierne's "Divertissements;" Moussorgsky's Prelude to "Kovanstchina;" Strauss' "Till Eulenspiegel;" Beethoven's Symphony No. 3 ("Eroica").
Prices: $1, $1.50, $2, $2.50, $3; Boxes, $20
Mrs. Dorsey, 1300 G St. (Droop's), NA. 7151

NEXT SUN.—4 P. M.—NEXT SUN
HEIFETZ
Wizard of the Violin In Full Length Concert CONSTITUTION HALL
Sun. Aft., Nov. 19—4 P. M.
$1, $1.50, $2 plus tax.
Mrs. Dorsey's (Droop's) 1300 G St. NA. 7151.
LILY PONS
Famous soprano, Met. Opera Co. CONST'N HALL, Tues. Aft., Nov. 28.
$1.10, $1.65, $2.20, $2.75, $3.30.
Seats Tomor. Mrs. Dorsey's, 1300 G (Droop's)

NATIONAL
Phone Nat. 0501-0502
Mon. Night and Week Nights, 8:30; Mats., 2:20. Mat. Today & Sat.
Mr. Lee Shubert Presents
"A TRIP TO PRESSBURG"
Prices—Nights: 83c, $1.10, $1.65, $2.20, $2.75. Wed. and Sat. Mats.: 83c, $1.10, $1.65, $2.20.
NEXT WEEK MAIL ORDERS NOW SEATS THURSDAY
Prices—Nights and Matinees 55c, $1.10, $1.65, $2.20. Tax Inc.
LE GALLIENNE Presents
ALICE IN WONDERLAND
JOSEPHINE HUTCHINSON as Alice
Mon., Thurs., Fri. & Sat. Mat. and Night
ROMEO AND JULIET
EVA LE GALLIENNE as Juliet
Tues., Wed. Nights and Wed. Mat.

PHILADELPHIA ORCHESTRA
Leopold Stokowski, Music Director
Tues. Nov. 21, 8:45 Constitution Hall
Eugene Ormandy Conducting
PROGRAM: BRAHMS' SYMPHONY NO. 1; DEBUSSY; RAVEL; ENESCO.
Tickets, $1 to $3.25 (TAX EXEMPT) at T. Arthur Smith Bureau, 1330 G st., in Kitt Co. Nat. 3700.
Doors close 8:45 until intermission.

AMUSEMENTS
RKO KEITH'S
CONSTANCE BENNETT in "After Tonight"
Thursday Night 8 P.M. A WORLD PREMIERE
Continuous Performances No advance in Prices!
Ann HARDING in "The Right to Romance" with NILS ASTHER ROBT. YOUNG SARI MARITZA
Coming KATHARINE HEPBURN in Louisa M. Alcott's "LITTLE WOMEN"

DANCE
TONITE 10 TO 1
Gladys Wilbur Parker Studio
1223 Connecticut Avenue
Showing LA NADA of the Metropolitan Ballet
Club Membership
Gentlemen, 75 cents—Ladies, 25 cents

GAYETY—BURLESK
ALL STAR ROAD SHOW with THE SENSATIONAL 3—BATES SISTERS—3

Headquarters for IMPORTED CAMERAS
Leica, Voigtlander, Carl Zeiss and Kodak
Home Movie Cameras
DEVELOPING and ENLARGING
COLUMBIA PHOTO SUPPLY
1434 New York Ave. NA. 0619.

ALL Liff STORES Recommend
Sparkling-Delicious
PEPSI-COLA
PEPS YOU UP
A Large Glass for 5¢
The Only Cola Drink Served in Liff Stores

KEEP THAT SCHOOLGIRL'S AFFECTION
Don't work yourself into a lather just because you're not a perfect 36. Remember, while there's life, there's soap. But not soft soap, not in this Shop—just good woolens and swell tailoring.
These Overcoats at $29.75 are a special collection of Oxford Blue Form-Fitting Coats with velvet collars . . . "Charge it" if you like.
UNIVERSITY SHOP
715 14th STREET, N.W

Well-Known Time-Savers
"Don't be absurd, my dear . . . you don't use a horse and buggy any more . . . Do you?"
TIME was when Christmas shopping was a one-day excursion . . . up by oil lamp, dressing by the base burner, coffee on the kitchen stove . . . mare hitched to the phaeton . . .
Time was . . too . . when Christmas shopping was a tiring, heart-breaking weary-go-round . . .
But now . . .
People get their ideas . . . and *plan* their shopping through the Classified Columns of—
The Post's HOLIDAY HINTS